Two Parts, Complete—26 Pages

Part I—Telegraph Sheet—16 Pages

The Los Angeles Times

MINIMUM TEMPERATURES: LOS ANGELES, 59; Boston, 34; New York, 40; Washington, 44; Pittsburgh, 38; Cincinnati, 32; Chicago, 24; Kansas City, 22; St. Paul, 10; Jacksonville, 56.

Ninth Year.

ANNUM, $9.00 | For Month, 75 Cents, Or 2½ Cents a Copy.

SATURDAY MORNING, JANUARY 22, 1910.

On All News Stands, Trains and Streets. | 5 CENTS.

THE WEATHER.
DAILY REPORT.
...—For Los Angeles and ... Cloudy, continued warm; ... For San Francisco ... Showers, warmer, brisk ...
... 6:38; sunset, 5:14; moon ... p.m., Sunday.
...DAY—Maximum temperature; minimum, 59 deg. Wind ... west; velocity, 12 miles; ... velocity, 1 mile. At ... temperature was 59 deg.; ...
... at 5 a.m. the temperature ... partly cloudy. ... weather report, in... ...perative temperatures, ...
...ued on page 15, part I.]

...Doings.
...day Below Today ..... 22 Cols.
...day Below ..... 100 Cols.
...day ..... 55,288 Copies
...TO PARTS AND PAGES.
...to Compel Senate Action.
...ment After Meat Trust.
...The British Elections.
...Lifted in Canadian Wreck.
...Strike Throughout Country.
...of the Pacific Slope.
...at National Capitol.
...Funny Side Exposed.
...Latest Sporting News.
...Southern Railway Development.
...Sports: Financial.
...Rent: Vital Record.
...to Make Desert Bloom.
...Fool Kisses; Jailed.
...Rides Two Happy.
...Decision: Official Doings.
...of the Oil Industry.
...Editorial Page, Pen Points.
...and Dramatic Column.
...Church Notices.
...Features for Women.
...Los Angeles County.
...of the Tehachepi."
...Reader Believed Gone.
...OF THE NEWS.
...ISSUE.
...of a new electric line.
...Pasena, will open; some ...ge and will extend the ...merchants.
...whom Los Angeles ...ently finds himself ...ing of about $25,000
...ans are in jail here ...kisses from dusky ...ritory of Yuma in... ...a bad break.
...laughs at a hold... ...ing him on check ...
...ing bit of geo...
...speed ordinance in ...ance to serve refresh... ...at a card party; now
...more or less serious... ...fall of an elevator load... ...at local manufacturing ...by the hospital.
...of Pasadena badly dam... ...guests all escape.
...agree to allow Hindus ...s provided they don't
...disappearance strangely af... ...paralysis of tongue
...bringing to prominent ...badge in systematic ...ns of officers being un...
...at Long Beach over Mayor's ...unexpectedly broken.
...two years as car hits him, ...ed ten feet, escapes
...by couple run away and ...Angeles opposition of re...
...Cass reported engaged to ...Jr., surprises friends by ...Metcalf Bean of San
...man's affinity betrays ...who is suing for divorce. ...husband man pursues wife ...is hoping to recover their ...ion of fugitive there.
...campaign is being ...county, Arizona, in... ...Douglas and other min...
...post expert will make ...to get parasites to pro... ...grower.
...who masqueraded in ...an assumed name, ar... ...to prevent his marriage to
...Association scathingly ...Shaw in report recom... ...is habeas corpus law. ...Illinois, isolated two ...ns in Mississippi River, ...ended its belated Christmas
...to combat meat prices is ...city to city, and promises ...nation-wide; government ...trust.
...C. Christy denounces hus... ...and says she will sue
...Taggart gets contents of com... ...while on bird hunt; condi...
...workers are killed by ...on conductor, near Fish...
...has ordered an inves... ...the cost of meat. Cleve... ...strikers enrolled.
...Flint is working hard to get ...appropriation for San Pedro ...harbor, involving expen...
...received that the Pacific ...Mail has left Yokohama, ...is expected same Graham of ...Consul Lloyd on Investiga...
...flood damage in East... ...France; Paris subway ...
...telephone preparations by ...Bell cause renewed rumors ...another Manchuria, ...Powers locate new comet ...ignorant peasants are ...
...Taft's refusal of the Man... ...the invitation by Sec... ...declined to put them ...in the negotiations. ...Japan's English elec... ...vote will hold the whip... ...Premier Asquith.
...in the stock market have ...Selling easy rise; easier ...Bonds firm. ...In all grain futures ...good advances were

NATIONAL.

PACKERS ARE NEXT.

Government After Meat Trust.

Uncle Sam Joins "Strike" on High Prices and Will Go to Bottom.

Swift, Armour and Morris Accused of Creating a Monopoly.

Wickersham Believes He Has Good Case—To Punish Individuals.

BY WALTER WELLMAN.

[BY DIRECT WIRE TO THE TIMES.]

WASHINGTON, Jan. 21.—[Exclusive Dispatch.] The national government is going after the so-called meat trust, and is going after it hot and heavy. Swift, Armour and Morris are the concerns involved, and indictments of them are to be sought before the Federal grand jury, which meets next Monday at Chicago.

The charge of the government against Swift, Armour and Morris is that they have violated the Sherman anti-trust law by maintaining an illegal combination known as the National Packing Company, and thereby tending to create a monopoly and restrain trade.

Indictments are first to be asked for, and later the government may seek to dissolve the alleged illegal combination, as it has proceeded against the Standard Oil Company and the American Tobacco Company.

Incidentally the government expects to prove that the defendants have established a virtual monopoly, and that through this monopoly and restraint of trade they have extorted unreasonable and unjust profits from consumers of meat products.

TO PROSECUTE INDIVIDUALS.

Announcement was made at the Department of Justice today that after an exhaustive investigation of the so-called packers' trust, the Attorney-General had decided to prosecute the individual and corporate members of the accused combination.

Coming in the midst of a widespread agitation about the high prices of meats and the formation of fifteen "no-meat-eating" clubs throughout the country and also at a time when, according to political gossip, the prevailing high prices of the necessities of life have been made a political issue and threaten the defeat of the Republican party at next fall's elections,

(Continued on Second Page.)

MRS. FRANK GOULD TO WED.

Announces Date of Marriage to Ralph Thomas—"We're Going to Travel, Travel, Travel."

[ASSOCIATED PRESS DAY REPORT.]

NEW YORK, Jan. 21.—[Exclusive Dispatch.] Mrs. Frank J. Gould, whose engagement to Ralph Thomas, nephew of Washington B. Thomas, president of the sugar trust, has been rumored recently, said today that the wedding would take place in April. Her apartment in Park avenue has already been sublet.

"We are going to travel and travel and travel,' said Mrs. Gould. "I am going to forget that I ever was Mrs. Frank J. Gould.'

After the wedding Mr. and Mrs. Thomas will leave for California. A short stay there will be succeeded by a voyage to Honolulu and from there to India. After India the plans have not been definitely settled.

HOLD-UP.

ROBBERS STEAL RAILROAD CARS.

MASKED MEN CUT TRAIN IN TWO AND TAKE VALUABLE PART.

Wild West Episode Jars Missouri. Thirty Miles of Track Near St. Louis Being Searched for Missing Rolling Stock—Express Safe Desired Booty.

[ASSOCIATED PRESS NIGHT REPORT.]

ST. LOUIS, Jan. 21.—Missouri Pacific train No. 8, due at St. Louis at 10:40 p.m., from Kansas City, was held up and robbed by four masked men at 9:55 tonight, one mile east of Eureka, thirty-six miles from St. Louis.

The train was flagged with a red lantern, and, as the engine stopped, the four men pointed revolvers at the engineer and fireman.

The baggage and mail and express cars were detached from the train, and with the robbers in the cab, the engineer was compelled to run toward St. Louis. The passengers were not molested.

The safe in the express car is supposed to have contained several thousand dollars, and it is supposed the safe was blown and the robbers have fled.

The three coaches in the train were left standing on the main line until after midnight, when a special train from here carrying the deputies arrived.

Later the passengers were brought to St. Louis. Missouri Pacific officials say it is impossible now to determine how much there was in the safe. No word had been heard from the missing cars or the engineer and fireman two hours after the hold-up.

The district in which the hold-up occurred is sparsely settled, and news of the robbery did not reach St. Louis until 11 o'clock tonight.

Conductor E. H. Butts climbed off the train when it stopped to see what was the trouble, and the robbers fired at him. After the engine disappeared, Butts walked back to a farmer's house near Eureka and telephoned to St. Louis.

Several robberies of the kind have taken place near Eureka. In one John Hedgepeth, recently killed as a bur-

(Continued on Second Page.)

OVER EMBANKMENT.

CARS PLUNGE INTO RIVER THROUGH ICE.

Dead in Canada's Worst Railroad Wreck May Number Two Score. Victims Drown and Burn Side by Side—Many Are Injured.

[ASSOCIATED PRESS NIGHT REPORT.]

NORTH BAY (Ont.) Jan. 21.—At least a score, and perhaps two score, persons were killed today when four cars of a Canadian Pacific passenger train on the Soo branch, jumped the track and, falling down a steep embankment, plunged through the ice into the Spanish River.

Some were drowned, other were burned, almost within hand reach of the drowned, and still others were crushed to death. One of the splintered cars was burned on the brink of the river.

The number of dead and injured was unknown late tonight, as telegraphic communication had not been reestablished.

According to stories told by injured passengers brought to Sudbury, it was one of the worst cases in the history of Canadian railroading.

DUE TO BROKEN RAIL.

The wrecked train was en route from Montreal to Sault Ste. Marie and Minneapolis. An official statement says the accident was probably due to a broken rail.

The engine, baggage-car, express and mail car, and one second-class coach remained on the rails, while one second-class one first-class, a diner and a sleeper went down the embankment.

The first-class car and diner went into the river. The sleeper and second-class car stopped on the embankment, the second-class car catching fire.

The wreck occurred thirty-seven miles west of Sudbury, where the tracks cut into the side of a steep hill skirted by the river. The forward part of the train passed over the break, whatever it was. The day coach, the fourth from the end of the train, was the first to leave the rails.

TERRIFIC PLUNGE.

The train was running forty miles an hour, and the momentum carried the car down the hill in a terrific plunge. About twenty-five passengers were in this car, and it is practically certain that none escaped.

Two minutes after the first crash only the roof of the day coach showed above the floating ice in the river. The second-class coach smashed against the end of a culvert and was crushed like an egg shell.

Some passengers were killed outright, but others were caught in the wreckage, which broke into flames and were roasted to death.

The strong construction of the dining car saved its occupants. It followed the day coach to the brink of the river, but every one in it escaped without serious injury.

The sleeper turned over on its side on the embankment. Several of the train crew in the sleeper escaped with slight injury.

HEROIC WORK.

Every man who was able to stand turned to the work of rescue. Snow was piled upon the burning second-class car, and the train crew and the uninjured passengers did some heroic work in trying to rescue those pinned in the blazing wreckage.

Physicians were hurried from Sudbury as soon as word was received, and a wrecking train with General Superintendent Gutullus made record time from North Bay. Arrangements were made to bring a diver on a special train from Sault Ste. Marie to recover bodies from the submerged cars. He is now at the wreck.

The injured, taken to Sudbury, include the following:

Thomas Parish, St. Paul; Mrs. George P. Dier, Beissevain, Minn.; Mike Nikola, Max, N. D.; L. M. Donald, Minneapolis; E. Mansfield, Montreal, injured internally; D. M. Brodie, police magistrate, Sudbury; Samuel Bullard, St. Paul; A. O. Odessman, Norway; W. J. Bell, Sudbury; Joseph Deeleuch, Erin River, Mich.; J. H. Wade, Sudbury; R. Russell, Hamilton, Ont.; Mrs. Houde, Sault Ste. Marie (since died.)

(Continued on Fourth Page.)

CLOSE.

IRISH WILL DICTATE.

To Hold Whip Over Asquith.

Unionists Slowly But Surely Forcing the Liberals Back.

Make Steady Gains on Popular Vote Throughout England.

Radicals Doggedly Insist They Are Vindicated; So Do Tories.

[ASSOCIATED PRESS NIGHT REPORT.]

LONDON, Jan. 21.—From returns received late tonight, the status of the various parties in the general elections follows:

Unionists, 184; Liberals, 159; Laborites, 32; Nationalists, 58.

Gains: Unionists, 81; Liberals, 10; Laborites, 1.

From returns announced of today's voting, the Unionists gained ten seats and the Liberals none.

In today's polling, Reginald McKenna, First Lord of the Admiralty, was returned victorious over E. G. M. Carmichael, Unionist, for Abergavenny, Monmouthshire, and William Abraham, Laborite, was reelected for Rhondda Valley, by 8965.

The political tides continue to trend toward conservatism. Forty-eight constituencies declared their choice today, and positions of the opposing armies tonight are practically where they were last night, with the Tories slowly forcing the Radicals backward. There is hardly a question that the Irish will hold the whip hand over Premier Asquith in the coming Parliament, and that it will be a critical and exciting session.

LIBERAL VINDICATION.

The Unionists have made steady gains on the popular vote almost throughout England, and to a much lesser extent in Scotland and Wales, but all parties and factions of parties claim the results are a vindication of their policies.

"Broadly speaking," says the Nation tonight, "the force and direction of the two great election currents are clear. The North stands against the South—Scotland and Wales and Yorkshire, Lancashire, northeastern corners of England, against the midlands, home counties and the nearly solid southern coast."

The Unionists stoutly claim the result is a victory for tariff reform. The Liberals deny it stubbornly. They declare the feudal status of the counties is responsible for the Conservative gains, and charge the triumvirate—the lords, the church and the publicans—with overawing their dependents and followers by practicing widespread intimidation and threatening them with loss of work. From the opposition point of view, the conservatism of the counties is due to the loyalty of the people to the House of Lords, their fear of socialism and a desire for protection.

The home rule question, with the Nationalists the dominant party in the alliance in the new Parliament, will become invested with an importance it has not held in the campaign. Mr. Asquith declared in the campaign that the Liberals would be free in the new Parliament as they were not in the old, to support a measure for full self-government to Ireland, purely on Irish affairs and subject to the maintenance unimpaired of the supremacy of the imperial Parliament.

IRISH PROTESTS.

The Irish people generally had construed the promises of Mr. Asquith to mean more than this, and protests are being raised among the home rulers. It is probable that a home rule bill will be introduced, but not pressed at the coming session, and that the attention of the government will be centered upon the budget.

Places for Joseph Albert Pease, chief Liberal whip; Sir Henry Norman, Assistant Postmaster-General, and Col. J. E. B. Seeley, Under Secretary for the Colonies, whose constituents snowed them under, soon may be found, one by the promotion of Herbert Gladstone to the Governor-Generalship of South Africa, and the others by the shelving of some older Ministers by recommending them to the peerage.

Premier Asquith, Chancellor of the Exchequer Lloyd George, Secretary for Ireland Birrell and Board of Trade President Churchill and others made speeches tonight. These threw no new light on the situation, although Mr. Asquith's declarations did not have the confident ring that heretofore had been the case.

SCENES OF TURBULENCE.

J. A. Bryce, brother of the Ambassador to the United States, supported by a large majority in Inverness; Rudolph C. Lehmann, famous oarsman, and Lewis Vernon-Harcourt are among the prominent Liberals reelected.

The elections continue to be enlivened by scenes of turbulence. Mr. Pease at Essex, Saffron Walden, today was pursued by a hostile mob; and a prominent broker, Mr. Leon, who was unsuccessful as a Liberal candidate, was greeted with groans and a general uproar when he appeared on the floor of the Stock Exchange.

Timothy Healy, famous Nationalist, had an experience similar to that of Mr. Pease, when the result of his narrow victory in the north division of Louth, Ireland, was announced today.

(Continued on Fourth Page.)

CHEATS FRIENDS BY SUDDEN QUIET WEDDING.

Mrs. Willard Metcalf Bean.

until Wednesday Miss Mary Adele Case, young Portland singer, whose engagement to young Claus Spreckels was strenuously opposed by Spreckels family. Yesterday she announced her sudden wedding to nephew of former Secretary of War Metcalf.

'TWASN'T CLAUS, AFTER ALL.

MISS CASE SURPRISES BY SUDDEN WEDDING.

Singer Recently Reported Engaged to Young Spreckels Gives Friends Shock by Marrying Nephew of Ex-Secretary of Navy Metcalf.

[BY DIRECT WIRE TO THE TIMES.]

SAN FRANCISCO, Jan. 21.—[Exclusive Dispatch.] Friends of Miss Mary Adele Case and Willard Metcalf Bean were surprised speechless this morning, when their telephones rang and a happy, sweet voice announced that Miss Case and Bean were married last night at Calvary Church. Every one was looking forward to a big wedding in June, and to be cheated out of their anticipations in this way was a decided surprise, to say the least.

The wedding was an "impromptu" affair, the result of a decision by the young couple only a day or so ago. The ceremony was performed at 6 o'clock last night by the Rev. William Rader. Today Mr. and Mrs. Bean are living at their home at No. 1767 Hyde street.

The bride, a young musician who attained some vogue as a concert singer upon her arrival from Paris a few months ago, where she had been studying music, was reported to have been engaged to young Claus Spreckels, who was also in Paris, dividing his time between paying assiduous court to Miss Case and trying to decide whether the Spreckels millions could stand the strain of an operatic career in which he hoped to add luminance to the fortunes made in sugar.

The young couple decided a day or so ago that there was no use in waiting for June to come around. Honeymoon time and June time coincide all the year round, anywhere, no matter what the calendar says, they argued. And what was the use of a church full of people staring at them, when they knew perfectly well that they were quite well satisfied with each other and the good wishes of the whole world could not increase their happiness.

So Miss Case, who decided after coming to San Francisco, that an operatic career was not what she wanted at all, telephoned a dozen or so of her friends last night to come to Calvary Church and that later on she and Mr Bean would take them to a nice little dinner at the St. Francis. The invitation had about it a spiciness of mystery. Assuredly they would be there, although none of them knew definitely what a meeting at the church had to do with a preliminary to a dinner.

The bride is a Portland girl, who sang in the American church in Paris. Bean is a nephew of former Secretary of the Navy Metcalf and a son of Mrs. I. W. Bean, with whom he has been making his home.

MEANS MILLIONS.

FLINT WORKING FOR FORTIFICATION MONEY.

[BY DIRECT WIRE TO THE TIMES.]

WASHINGTON, Jan. 21.—[Exclusive Dispatch.] Now that the War Department has secured the site for the $2,655,269 fortifications which are to protect Los Angeles at San Pedro, Senator Flint is actively turning his attention to securing money to begin work on the emplacements.

The necessary delays incident to securing title for the government will probably stop the Senator from getting an appropriation this winter, but he is trying nevertheless. Senator Flint has already appeared before the Senate sub-Committee on Appropriations in reference to an appropriation for construction work on the fortifications at San Pedro.

The board appointed under the resolution offered by Senator Flint made a report last year recommending an expenditure of $1,793,000 for the engineering department, including the purchase of site and emplacements, electrical installation and searchlights; also $1,135,419 for the ordnance department, for guns and carriages, and the sum of $726,850 for barracks and quarters, making a total of $3,655,269.

The Committee on Appropriations took under consideration the matter of an appropriation for emplacements, which is the only amount that could be used for this fiscal year. By reason of the fact that title to the site had not been acquired, they did not seem inclined to make an appropriation, though the matter was not finally decided.

The matter of an appropriation for barracks and quarters will come up in the military bill and Senator Flint will offer an amendment to this bill providing for an appropriation sufficient to commence work on the barracks and quarters, and in the event title to the land has been acquired by that time, there is good prospects of having this appropriation made.

ULTIMATUM.

LINES UP SENATE.

President Demands Action.

Gives Upper House Word to "Get Busy" With Party Measures.

Insists on Postal Bank Law and Interstate Commerce Act Changes.

Has Lower Branch Insurgents Tamed and Gives Jolt to Others.

[ASSOCIATED PRESS NIGHT REPORT.]

WASHINGTON, Jan. 21.—President Taft read in the papers today that the Senate was marking time while the House is struggling with the various appropriation bills. So he sent for Senators Penrose of Pennsylvania, Crane of Massachusetts and Carter of Montana, and asked why it would not be a good thing for the Senate to "get busy" on some of the measures he has recommended.

Senator Aldrich, being absent from the city, was not included in the summons.

The President broached the subject of the postal savings bank bill. The Senators summoned are members of the Committee on Postoffices and Post Roads.

Mr. Penrose is chairman, Senator Carter is sponsor for the measure.

But some Senators, it was suggested in reply to the President, are not warm advocates of postal banks. In fact, it was said that such States as Massachusetts and Pennsylvania—great strongholds of savings institutions—are not at all in favor of the scheme.

HOUSE RESELS TARIFF.

But, the President argued, the Republican platform called for postal savings banks, and surely the Senators were going to redeem the party pledges.

But what about the House? This was propounded as a poser.

President Taft is said to have assured the Senators that they need not worry about the House. It is said that there is every reason to believe that the House is coming around all right; that its members are coming to the President for the good reason that they have no other place to go.

"It is a case of water running down hill," said one of the President's callers today. "He does not have to go to the regulars or the insurgents either. They have got to come to him. Every man on Capitol Hill is looking for another term, and he's got to have something to go before the people on. Congress has got to do something, and all the Republicans, regardless of the fight against Cannon or the Rules Committee, are going to vote for Mr. Taft's measures."

WILL PASS LAW THIS SESSION.

So it happened when Senators Penrose, Crane and Carter left the White House, the latter, acting as spokesman, declared:

"The postal savings bank proposition will become a law at this session."

The postal banks, however, will not be the first of the Taft measures considered. The President ranks his recommendations for changes in the Interstate Commerce law as of first importance, and he so indicated his position to the Senators this afternoon.

The President told his callers also that he regarded at least one of the conservation bills he has recommended to Congress as of prime importance. This is the bill to validate the withdrawal of lands containing water-power sites, coal and phosphates. The laws as to the disposition of these lands can be worked out and threshed over at the convenience of Congress.

THE IMPORTANT THING.

The important thing, the President believes, is to validate withdrawals made under the former administration, and in the ten months of the present administration, under the shadowy power of the discretion of the Secretary of the Interior. The President wants this power made unquestionable.

The valuable Alaska coal lands are included in the withdrawals which Mr. Taft is anxious to have validated.

Senators Penrose, Carter and Crane took back this word to the Capitol late today, and passed it along the line. President Taft believes the Senate should go ahead with these three measures at once, and then, he said, the House can get them in some sort of shape, can have the benefit of the Senate discussion, and can put the measures through in short time once the supply bills are disposed of.

The President is confident that Senator Aldrich will do all he can to further the passage of the postal savings bill.

This bill, it is argued, will give the leader of the Senate an opportunity to show the people that they are to get their share of benefits of forthcoming financial legislation. Mr. Aldrich is anxious to obtain the support of the country for the new currency laws, and the President believes the best way to get this support is first to provide the postal banks.

WILL AID OTHER BANKS.

The President believes, first of all, that the postal banks will not inter-

(Continued on Fourth Page.)

Meat Strike Spreads Throughout Entire Country.

LIKE WILDFIRE.

MEAT STRIKES SPREAD FAST.

Lower Prices Accompanying Movement's Growth.

Kansas City Will Soon Surpass Cleveland.

Packing-house Heads Refuse to Discuss Effects.

[ASSOCIATED PRESS NIGHT REPORT.]

CHICAGO, Jan. 21.—The movement to combat the high prices of meat spread rapidly today, and is assuming a national character.

Coincident with the growth of the movement came announcements from Milwaukee and Cleveland that the price of meat had dropped.

In Milwaukee two retail butchers quoted porterhouse steaks at 10 cents a pound, sirloin at the same price, and other meats in proportion.

The wholesale price of beef fell off 15 cents a hundred pounds in Cleveland.

From Denver came the report that Sam Dutton, president of the Western Hotel Men's Protective Association, announced that the proposition of cutting down the consumption of meat would be brought before his organization at a meeting to be held here on January 31.

Dispatches from Baltimore, Milwaukee, Kansas City, Omaha, Memphis, Pittsburgh and other cities told of the rapid growth of the movement.

Cleveland, credited with being the originator of the scheme, now has 20,000 names enrolled in the crusade, while Kansas City reports that it may soon have 30,000.

The heads of the leading packing-houses of Kansas City and Chicago refused to discuss the effect of the movement upon their business.

OHIO LEGISLATURE WILL INVESTIGATE.

[ASSOCIATED PRESS NIGHT REPORT.]

CLEVELAND (O.) Jan. 21.—From an idle jest in the lunchroom of a factory here last week the Cleveland strike against the eating of meat has grown to huge proportions. It is said 100,000 people in Cleveland have now pledged themselves to abstain from meat for thirty days.

The Ohio Legislature has taken up the question and a committee to investigate the cost of meats will open its session next week.

Since the inception of the strike beef, lamb and pork have dropped in price. Beef declined 15 cents a hundred wholesale yesterday and lamb 10 cents today.

Ten thousand householders are reported to have signed petitions against eating eggs until the price has dropped from 48 cents a dozen, retail, to 25 cents.

Retail butchers have been compelled to cut down their working force from one-third to one-half, and several have retired from business.

ST. JOE IN LINE WITH ONE HUNDRED STRIKERS.

[ASSOCIATED PRESS NIGHT REPORT.]

ST. JOSEPH (Mo.) Jan. 21.—An anti-meat union, with more than 100 members, was formed today. Members will abstain from meat for thirty days.

At the meeting of the Central Labor Council Monday night the affiliated unions expect to announce that all will join the boycott. The conference of Seventh Day Adventists of the Western States, now in biennial session here, has established for its members a restaurant, at which only vegetables, grains and fruits are served.

GREATER PITTSBURGH JOINS IN CRUSADE.

[ASSOCIATED PRESS DAY REPORT.]

PITTSBURGH, Jan. 21.—A meat strike has been organized in Greater Pittsburgh.

Today hundreds of street-car employes signed the pledges to abstain from meat for thirty days, beginning next Tuesday, while thousands of affiliated members of the Iron City Trades Council are awaiting word from their leaders before putting into effect a meat-boycott resolution adopted by the council last night.

Youngstown, O.; Wheeling, W. Va.; Sharon, Pa. and other near-by cities have actively joined in the crusade against high-priced meat.

KANSAS CITY EXPECTS EIGHTY THOUSAND.

[ASSOCIATED PRESS DAY REPORT.]

KANSAS CITY, Jan. 21.—That 80,000 people in Kansas City will join the anti-meat-eating crusade during the next ten days was freely predicted by labor leaders here today.

The Building Trades Council, with a membership of 5000 representing eighteen crafts and thirty lodges, will meet tonight, when it is practically assured a resolution will be passed pledging the members to refrain from eating meat for thirty days.

The Industrial Trades Council, which has 12,000 members and represents ninety-nine crafts, will meet Sunday to take similar action.

The Building Trades Council and the Industrial Trades Council hold the balance of power in the local labor organizations.

The carmen's unions are enthusiastic supporters of the crusade, local No. 1, representing 300 members, having voted today to refrain from meat eating.

The Allied Printing Trades Council, which has 5500 members, has called a meeting to act on the matter.

NO CONCERTED ACTION IN NEW ENGLAND YET.

[ASSOCIATED PRESS NIGHT REPORT.]

BOSTON, Jan. 21.—There has been no concerted movement in New England as yet regarding the elimination of meat from the daily diet of the inhabitants. Some labor unions in Brockton have discussed the question and the matter has received some attention at Lynn and at one or two other cities.

Local retail meat dealers today say they have noticed no falling off in the demand.

AFTER MEAT TRUST.

(Continued From First Page.)

the announcement created a great sensation.

Comment is made that if the government has a good case and can secure conviction, or dissolution and particularly if it can secure some relief for the people from the high prices of meats, the political effect of the prosecution may greatly rebound to the advantage of the administration.

Although Atty.-Gen. Wickersham and the other officials of the Department of Justice decline to discuss the case beyond confirmation of the announcement that prosecution of the so-called trust is in hand, I am able to say that the government has prepared its case with great deliberation and care; that it believes it is in possession of ample evidence, and that it will be able to secure conviction.

WILL ASTONISH CONSUMERS.

It further developed that the government's investigation has brought forth facts concerning the extortion practiced by the meat trust, which, in the opinion of government officials, and if sustained in court, will astonish the consumers of meat products.

If the government's case is as strong as those who have had a hand in its preparation believe it to be, the alleged trust can be convicted of maintaining a great monopoly, of fixing meat prices arbitrarily and with little reference to the cost of live stock and of preparation and marketing.

Four of the best men in the employ of the Department of Justice have been engaged upon this investigation the greater part of the last six months. They have collected a mass of evidence which the Attorney-General and his assistants, through United States District Attorney Sims, have now ready to present to the Federal grand jury.

It is charged by the government that the National Packing Company is the concern through which the defendants, Morris, Swift and Armour, have worked this scheme of setting arbitrary prices by secret methods.

The government's charge is that the selling prices of dressed beef and other meats in various parts of the country have been fixed from day to day by the National Packing Company in Chicago, a concern owned by Morris, Swift and Armour; that the National Packing Company has been a convenient means of actual collusion of "getting together" for the purpose of fixing a common price without there being, apparently, any conference or understanding between the individual firms of Morris, Armour and Swift; that each house makes its shipments in the usual way, and that, nominally, its goods are sold at the local market prices or in competition with the local product, but that actually the selling price throughout the country is dictated by a common agreement expressed through the National Packing Company, and that changes in these prices are effected by means of overvalued shipments and telegrams like "Two off."

It is the contention of the government that all this is a violation of the Sherman, anti-trust law and subjects the offenders to indictment and punishment.

COUNSEL WORRIED.

[ASSOCIATED PRESS NIGHT REPORT.]

WASHINGTON, Jan. 21.—The "beef trust," so-called, is to be prosecuted by the national government. The Department of Justice evidently believes its existence is a leading factor in maintaining the present high prices of fresh meats.

The investigations conducted by the department had their inception in an inquiry into the practices of a western railroad in making shipments for Morris & Co. These practices, it was charged, amounted to rebating.

It was decided that the practices were improper, if they did not amount to rebating. They were discontinued.

Upon learning of the intended action of the Department of Justice, Alfred R. Urion, head of the legal department of Armour & Co., hurriedly left for Chicago. Mr. Urion had been in Washington more than a week, watching the developments in the proposed action, and it is understood he had some conferences with the Attorney-General.

SAY STOCKMEN, NOT PACKERS, WILL SUFFER.

[ASSOCIATED PRESS NIGHT REPORT.]

DENVER, Jan. 21.—The growing movement to boycott meat has aroused the stockmen of the West to a protest that the effect of the boycott will be against the stockmen, rather than against the packers.

Tonight directors of the Western Stock Show Association, composed of 500 western stockmen and business men interested in live-stock production, adopted the following resolutions:

"Whereas, there has recently been started in various parts of the country a movement to boycott the use of meats for food, with the idea that such action will result in lower prices;

"Whereas, this movement is based on ignorance as to the actual conditions governing the meat supply of this country; therefore,

"Resolved, by the Western Stock Show Association, that we condemn this movement as calculated to discourage an increased production of meat animals. We believe that stockmen and farmers of the United States should be given every incentive for increased production, rather than discouragement. The present prices of meat are caused by the increased demand due to the growing population of the country, and the low prices that have heretofore prevailed are responsible for the failure of the producer to keep pace with the increase in the population.

"We call the attention of the public to the fact that, upon the production of live stock, in a large measure, depends the fertility of our soil, and consequently the production of agricultural crops.

"With the increase of our population it is the duty of every patriotic citizen to encourage agriculture in every possible way. We assert that present prices for meats are not unduly high as compared with the advance in price of all food products. The present movement to boycott the use of meat food is popularly supposed to be aimed at the packers; but in reality it is a blow at the stockman and farmer, and is calculated to decrease production, rather than materially reduce prices."

It is asserted that a number of live-stock organizations are preparing to protest and call attention to the danger of depleted production which will follow the present movement.

UTAH INVESTIGATORS BLAME MIDDLEMEN.

[ASSOCIATED PRESS NIGHT REPORT.]

SALT LAKE CITY, Jan. 21.—Blame for the increased cost of living is placed on the middlemen by an investigating committee appointed by a citizens' mass meeting on January 15. It was ascertained that farmers receive 35 cents a bushel for potatoes, which are retailed at 70 cents, and 13 cents a pound for chickens, when the retail price is 25 cents. The remedy advised will be the direct sale of produce to householders by farmers and possibly a cooperative store.

WASHINGTON WILL PROD BEEF TRUST.

[ASSOCIATED PRESS NIGHT REPORT.]

WASHINGTON, Jan. 21.—Proceedings will soon be instituted by the Department of Justice against the so-called beef trust, with headquarters at Chicago. Complaints charging operations in restraint of trade have been investigated by the department. Suit probably will be brought under the Sherman anti-trust law.

MINISTERS PROPOSE SIXTY-DAY BOYCOTT.

[ASSOCIATED PRESS NIGHT REPORT.]

TACOMA (Wash.) Jan. 21.—Ministers of the city are planning to take up in a united meeting next week a proposed sixty-day boycott on meat supplies. The first petition in Tacoma calling for signatures of persons who will pledge themselves not to eat meat for sixty days will be presented to the Pioneer Improvement Club tonight. The Central Labor Council will take the matter up next Wednesday night.

GOTHAMITES TO QUIT FOR THIRTY DAYS.

[ASSOCIATED PRESS DAY REPORT.]

NEW YORK, Jan. 21.—New York today joined in the country-wide meat boycott. Scores of laboring men and others are making pledges to abstain from meat for thirty days, while many others are only eating meat once a day.

Mrs. Anita Comfort-Brooks, prominent in club circles, has come forward with a suggestion that a million housewives unite to force down prices.

BUTTONS BOOM IS STARTED IN BALTIMORE.

[ASSOCIATED PRESS DAY REPORT.]

BALTIMORE, Jan. 21.—Buttons bearing the inscription "I don't buy meat, do you?" appeared on the streets here in large numbers today, following the adoption by the local Federation of Labor of a resolution calling on labor unionists and their sympathizers to abstain from eating meat for one month.

The demand for buttons, it was declared, was not confined to laboring men, more than half the requests coming from business men and clerks.

OMAHA UNIONS ARE DEBATING BOYCOTT.

[ASSOCIATED PRESS NIGHT REPORT.]

OMAHA, Jan. 21.—The question of joining the anti-meat-eating crusade came before tonight's meeting of the Central Labor Union, composed of representatives of most of the labor unions of the city. It is estimated that fully 500 workingmen have already signed anti-meat pledges.

Scores Sign in Des Moines.

DES MOINES, Jan. 21.—Petitions which were circulated in Des Moines today were signed by scores of men and women, who agree to eat no meat for thirty days.

Question Comes Up Sunday.

NASHVILLE (Tenn.) Jan. 21.—It is understood the question of a boycott on all meats will come before a meeting of the Nashville Labor Council next Sunday.

Demand Falls Off.

PROVIDENCE (R. I.) Jan. 21.—While there has thus far been no concerted movement in Rhode Island looking toward a boycott of meat, dealers say the demand has fallen off considerably.

Not Strong in California.

SAN FRANCISCO, Jan. 21.—As yet the no-meat movement has not attained much strength in this State, being confined to the presentation of boycott resolutions before labor bodies in a few cities.

LOVETT WINS ONE POINT.

Given Leave to File Views on Dissolution Suit—Contends Government Failed to Prove Its Case.

[ASSOCIATED PRESS DAY REPORT.]

WASHINGTON, Jan. 21.—Judge R. S. Lovett, president of the Union Pacific Railroad, has been given leave to file with the Attorney-General a written memorandum of his views on the request made on the government to dismiss the suit instituted by it to dissolve the merger of the Union Pacific and Southern Pacific railroads.

This decision was reached at the conference yesterday between Atty.-Gen. Wickersham, Frank B. Kellogg and C. A. Severance, representing the government on the one hand, and President Lovett, Maxwell Evarts, counsel for the Union Pacific, and one or two other officials of the road on the other. The suit was brought under the Sherman anti-trust law on the ground that the merger was in restraint of trade.

The following statement regarding the conference was made today at the Department of Justice.

"Judge Lovett and his counsel and associates submitted to the Attorney-General their contention that the government had failed in the suit against the Union Pacific Railroad Company and the Southern Pacific Railroad, to establish the facts that the transaction there in question constituted a violation of the Sherman law and therefore the suit should be dismissed.

"Upon the adjournment of the meeting leave was given to Judge Lovett to file a written memorandum of his views which the Attorney-General will take under consideration before reporting to the President his recommendations respecting the request to dismiss the suit."

Places Big Car Order.

CHICAGO, Jan. 21.—[Exclusive Dispatch.] The Pullman Company has received from the Marriman lines an order for 2000 refrigerator cars. The same roads have given an order for 30,000 tons of steel rails to the Illinois Steel Company.

"MEAT IS COMING DOWN."

MILWAUKEE BUTCHERS MAKE BIG CUT IN STEAK PRICES.

[ASSOCIATED PRESS NIGHT REPORT.]

MILWAUKEE, Jan. 21.—Porterhouse steaks, 10 cents a pound. Sirloin steaks, 10 cents a pound.

Pork steaks, 14 cents a pound.

Veal steaks, 7 cents a pound.

These are some of the prices quoted in advertisements in a Milwaukee newspaper this afternoon by two retail butchers who responded to the agitation of a meat strike in Milwaukee.

One advertisement is headed: "Meat is Coming Down," and the prices are far below those quoted for months.

A resolution will be introduced in the Common Council to investigate meat prices, and a mass meeting has been called by the Associated Trades' Council for February 15, to take action against high prices of food products.

CONSOLIDATES FEEDERS.

SALT LAKE CITY, Jan. 21.—Corporate acts of the legal dissolution of seven subsidiary railroad companies in this State and forming them into the present road, the Denver and Rio Grande, were accomplished today at a meeting of the stockholders of the various roads. The Denver and Rio Grande now owns, in fact, all the subsidiary lines acquired during the past twenty years in Utah.

The roads include the Carbon county Railway, the Castle Valley Railway, Copper Belt Railroad, San Pete Valley Railway, Sevier Valley Railway and the Utah Eastern.

ARIZONANS COMPLAIN.

CHICAGO, Jan. 21.—Charges that the lumber rate on the railroads in Arizona is three times what it should be, were made to Commissioner Prouty of the Interstate Commerce Commission by three lumber companies of Arizona today. The companies say they ship about 120,000,000 feet of lumber annually, and that their market is almost entirely in Arizona and New Mexico.

ANNOUNCES CHEAP RATES.

SAN FRANCISCO, Jan. 21.—Advices received here from headquarters of the Harriman lines in Chicago announce the fact that they will place in effect, as has been their custom during past seasons, colonist rates from March 1 to April 15. This means that during this period there will be a 1½ rate in effect from all Missouri River points, such as Omaha, Council Bluffs and Kansas City, and a $33 rate from Chicago, New Orleans and other cities in the same class.

TRAIN HOLD-UP.

(Continued From First Page.)

glar in Chicago, and his gang took $30,000 from a 'Frisco train at Glendale.

The missing cars and engine were found shortly after midnight at Cattlewood, ten miles from Eureka, on a siding. The safe was not blown open, according to officials of the company, although attempts had been made to force it.

Twenty-five bags of registered mail were found ripped open. The contents of many letters and packages had been taken, and it is supposed many letters also were carried away.

The robbers, after rifling the cars, forced the engineer to run his engine and cars down the track. Then they jumped off and disappeared.

Posses are now pursuing the robbers. The safe in the express is said to contain $10,000 in cash.

SENATORS PROMISE AID.

GUADALAJARA (Mex.) Jan. 21.—Replies have been received here by the railway conductors of the Guadalajara division from Senators Curtis, Elkins, Flint, Perkins, Borah, Scott, Owen, Lodge, Dixon, Warren and Guggenheim, promising their support in the endeavor to get a trial for Conductor Cook, the American now confined in jail here. Judge Palafox, who is in charge of the case, declares that much delay has been occasioned through the failure of General Manager Clark of the National Railways to answer a letter of inquiry addressed to him regarding the duties of freight conductors and the past character of Cook.

Superb Routes of Travel.

MOUNTAIN, VALLEY and SEASHORE EXCURSIONS

FIRST CHOICE: MOUNT LOWE

SPECIAL EXCURSION RATE SATURDAY AND SUNDAY, $5.00 ROUND TRIP. Fifty miles of delightful travel from the ORANGE GROVES through the foothills up the GREAT INCLINE through the Oak and Pine Clad Heights to ALPINE TAVERN. Through cars 8, 9, 10 A.M., 1:30 and 4 P.M.

SECOND CHOICE: LONG BEACH

The gem of the Pacific, where special band concerts are given afternoon and evening—down the PIKE—dancing at the Majestic—a dip in the Great Salt Plunge and a stroll to the end of the pleasure pier. There is always something doing for pleasure seekers at this ideal beach resort.

THIRD CHOICE:

The famous surf line ride to BALBOA, NEWPORT, HUNTINGTON BEACH and BAY CITY—miles of ride along the breakers.

Enjoy the fishing and still water boating at BALBOA.

Elegant fish dinner served at NAPLES.

FOURTH CHOICE:

A trip through the valleys out GLENDALE WAY to the OLD SPANISH RESTAURANT at CASA VERDUGO or COVINA and GLENDORA through California's finest Orange Groves.

FIFTH CHOICE:

POINT FIRMIN along the cliffs to the Government Breakwater and Lighthouse—fine fishing.

OTHER POINTS—RUBIO CANYON, CAWSTON OSTRICH FARM and SIERRA MADRE at the foot of the Mt. Wilson Trail.

FAST AND FREQUENT SERVICE TO ALL POINTS FROM THE

Big Sixth and Main Street Terminal

Pacific Electric Ry.

SHORTEST AND QUICKEST LINE TO THE OCEAN—

VENICE OF AMERICA

The Winter Resort

BAND CONCERTS BY CHIAFFARELLI'S SUPERB BAND.

SHIP HOTEL—AQUARIUM—DANCING.

Capt. Mueller's Mammoth Aeroplane

ON EXHIBITION ON THE MIDWAY FROM 10 A.M. TO 6 P.M. DAILY.

Ocean Park-Santa Monica-Redondo

BAND CONCERTS—DANCING—BATHING.

Los Angeles-Pacific Ry.

BALLOON ROUTE EXCURSION, STATION HILL ST., BET. FOURTH AND FIFTH.

TOURS TO OBERAMMERGAU—

"PASSION PLAY"

SEND FOR FULL PARTICULARS.

Are You Going to Europe?

We are agents for NORTH GERMAN LLOYD, PACIFIC MAIL, OCEANIC, WHITE STAR, HOLLAND-AMERICAN, HAMBURG-AMERICAN, All Atlantic and Pacific Lines. Also CLARK'S COLLVER'S and other Tours. Tickets issued to and from all parts of the world.

German-American Savings Bank

SPRING AND FOURTH STS. LOS ANGELES, CAL.

STEAMSHIP DEPARTMENT.

SANTA CATALINA ISLAND—

ALL HOTELS NOW OPEN

Trains connecting with steamer at San Pedro leave Los Angeles DAILY. Southern Pacific ..... 9:05 a.m. Salt Lake Ry. ..... 8:50 a.m. Pacific Electric Ry. ..... 9:15 a.m.

In making the trip to Catalina Island it is advisable to remain over at least one day and visit SEAL ROCKS, MOONSTONE BEACH, take stage ride to PEBBLE BEACH, SUMMIT or EAGLE'S NEST, and enjoy a GAME OF GOLF ON THE CELEBRATED CATALINA LINKS.

FAMOUS MARINE GARDENS VIEWED THROUGH GLASS-BOTTOM BOATS.

BANNING COMPANY, 104 PACIFIC ELECTRIC BLDG., LOS ANGELES, CAL. PHONES—MAIN 4451; F8574.

$25.50 Portland, $20.50 Eureka—
$10.50 San Francisco First-class, including berth & meals. S.S. ROANOKE, S.S. G. W. ELDER. Sailing every TUESDAY, NORTH PACIFIC STEAMSHIP CO., 374 S. Spring St., Los Angeles. Phones Main 8114, F7404.

Theaters—Amusements—Entertainments

MOROSCO'S BURBANK THEATER—
MATINEE TODAY—LAST TIME TONIGHT—
MATINEE TOMORROW. ALL NEXT WEEK.
Winston Churchill's superb war-time play
"THE CRISIS"
Regular Burbank prices: 25c, 35c, 50c. Matinees, 25c.

HAMBURGER'S MAJESTIC THEATER—
OLIVER MOROSCO, Lessee and Manager.
BROADWAY, near Ninth.
MATINEE TODAY—LAST TIME TONIGHT.
Wm. P. Cullen's sumptuous presentation of the new, all-laughter, all-music
"THE ALASKAN"
Prices—25c, 50c, 75c, $1.00. A few front rows, $1.50.
NEXT WEEK. BEGINNING TOMORROW NIGHT.
Seats on Sale
Charles B. Hanford
In a modern comedy
The American Lord
By George H. Broadhurst and Charles T. Dazey
Prices: 25c, 50c, 75c, $1.00. A few front rows, $1.50.
MATINEE TODAY AND SATURDAY.

MASON OPERAHOUSE—
H. C. WYATT, Lessee and Manager.
TONIGHT AND MATINEE TODAY—Annual Engagement
LOUIS JAMES
Assisted by an Adequate Company including APHIE JAMES in Shakespearean Revivals. SATURDAY NIGHT, "HENRY VIII." MATINEE, "THE MERCHANT OF VENICE." Prices—50c to $1.50. Seats now on sale.
WEEK JANUARY 24—MATINEE SATURDAY
Direction of Mrs. Leslie Carter Co., Inc., has the honor of presenting
Mrs. LESLIE CARTER
IN "ZAZA HERE"
SEATS NOW ON SALE.
Her new play of morals and emotions. By Edward Peple, author of "The Little Chap." "THE PLAY THAT'S DIFFERENT." Prices—$2c to $2.00.
COMING—WM. H. CRANE in "FATHER AND THE BOYS."

ORPHEUM THEATER—
MATINEES EVERY DAY. BOTH PHONES.
The Orpheum Road Show
La Titcomb
The Singer on Horseback
Night in Monkey Music Hall
presented by MAUD ROCHEZ
Melville & Higgins
"Just a Little Fun"
Hyman Meyer
The Man at the Piano
Matinee Today
Ida O'Day
"A Bit of Broadway"
Klein Family
Fay, 2 Coleys
Four Readings
ORPHEUM MOTION PICTURES.
NIGHTS—10c, 25c, 50c, 75c. MATINEES DAILY—10c, 25c, 50c.

BELASCO THEATER—Belasco-Blackwood Co. Proprietors. Matinees Today, Tomorrow.
SECOND CROWDED WEEK STARTS MONDAY MATINEE.
LEWIS S. STONE and the Belasco Theater company present Robert Brown's new play,
"THE SPENDTHRIFT"
The Biggest, Sensational Success of the year. Seats for the second week now selling.

GRAND OPERAHOUSE—Matinees Today, Tomorrow. Phones—Main 1191, A1191.
SECOND GREAT WEEK STARTS TOMORROW AFTERNOON.
FERRIS HARTMAN and his superb company present Henry W. Savage's original production of the famous musical forest fantasy,
WOODLAND
THE SEASON'S RECORD-SMASHING MUSICAL SUCCESS—SEATS NOW SELLING.

SIMPSON AUDITORIUM—THE HOME OF GOOD MUSIC.
Thursday Night, Jan. 27, at 8:15 o'clock.
THE GREATEST OF ALL THE CONTRALTOS
MADAME SCHUMANN-HEINK
AND SATURDAY MATINEE, JAN. 29.
Seat Sale Now at Bartlett's. PRICES—$1.00, $1.50, $2.00, $2.50.

LOS ANGELES THEATER SPRING ST. NEAR 6TH.
Carlotta. Kathleen De Vole. The Laugh-O-Scope.
SYDNEY DEANE & COMPANY.
POPULAR PRICES—10c, 25c and 50c.

REGISTER ON MT. VERDUGO—
The American Flag has been raised at the summit, 2500 feet above sea level, and Adobe, where visitors from every quarter of the globe are entertained.
SPANISH DINNERS. Go to
CASA VERDUGO
ON THE GLENDALE CAR. Take a hill climb and then dine in true Spanish style.

Timely Special Announcements.

VISIT THE FAMOUS—
Cawston Ostrich Farm
SOUTH PASADENA
"One of the Strongest Sights in America."
150 GIGANTIC BIRDS
See the enormous eggs being hatched. Chicks two months old.
HAVE LUNCHEON IN THE JAPANESE TEA GARDEN.
In a beautiful semi-tropical park. Round trip, including admission, 25c. Take South Pasadena Cars on Main Street.
OUR CITY STORE, 313 SOUTH BROADWAY

ST. ELMO—CLEAR HAVANA CIGARS—
Awarded two Grand Prizes, A.Y.P. Exposition and California Fruit Show, from Cuba's choicest Havana under the most favorable climatic conditions.
ELMO CIGAR CO., Los Angeles.

LOS ANGELES OSTRICH FARM OUR BAND, LAKE PARK
All Yellow Cars Transfer Direct to Farm. Fare 5c.
OSTRICH DANCE, 11:30 DAILY.
Excursion tickets, round trip and admission, 25c. For sale at our
CITY STORE, 324 S. BROADWAY, LOS ANGELES.

Superb Routes of Travel.

PACIFIC MAIL S.S. CO.—For Honolulu, China, India, Manila and Around the World.
Steamers Manchuria, Mongolia, Korea, Siberia, China, Tenyo Maru now in service, being largest vessels sailing from the United States Orient via Honolulu. SAILINGS FROM SAN FRANCISCO: JAN. 25; FEB. 1, 8, 15, 22; MARCH 1, 15, 22, etc.
Sailing from Eastern Ports for all Trans-Atlantic Steamship Lines at intervals. For literature apply to T. A. Graham, Agent, 252 South Spring Sixth.

50 CENTS EVERY DAY—
Redondo Beach Excursion
CAR LEAVES SECOND AND SPRING STREETS
AT 10:30 A.M. FOR A PERSONALLY CONDUCTED TOUR THROUGH RUTLAND to Clifton-by-the-Sea, Pavilion Redondo Beach and its famous world's greatest bath house and power plant. Moonstone Beach, Pier and other interesting sights.
LOS ANGELES AND REDONDO RAILWAY

FOR SAN FRANCISCO, SEATTLE, TACOMA
AND ALL PUGET SOUND AND ALASKAN PORTS
Elegant Twin-Screw S.S. Admiral Sampson
leaves 5:30 p.m. SUNDAY, JANUARY 23, 1910, for San Francisco and connecting steamer to Seattle. Through freight and passenger rates. ALASKA PACKERS' ASSOCIATION.
C. J. Lehman, Gen. Agt., 340 S. Spring st. Phones Main 8522, A1522.

San Francisco, Eureka, Seattle, Vancouver, B.C.
STEAMERS—PRESIDENT and QUEEN—Leave San Pedro 9:00 A.M., Redondo 3:00 P.M., Jan. 14, 24, 31, Feb. 3.
STEAMER SANTA ROSA leaves San Pedro 10:30 A.M., Redondo 1:00 P.M., Jan. 18, 28.
FOR SAN DIEGO—Daylight Ocean Excursions—leave San Pedro 9:00 A.M., Jan. 18, 19, 22, 27, 29.
Low Rates—Largest Steamers—Quickest Time—San Pedro Wharf.
TICKET OFFICE, 340 S. SPRING ST. Phones—Broadway 4522, Main 1522.
Sunset—Main 47. Rights reserved to change schedules.

SAN FRANCISCO, SEATTLE—
PORTLAND, GRAY'S HARBOR, EUREKA.
SPECIAL REDUCED PASSENGER RATES.
S.S. Hanalei, Sat., Jan. 22, 1:00 p.m.
Excellent accommodations. Low freight rates.
C. J. LEHMAN, Gen. Mgr., 340 S. Spring St. Phones Main 8522, A1522.

$8.35 FIRST CLASS SAN FRANCISCO
Including berth and meals. Portland, $14.15. Eureka, $17.85. Passenger service unsurpassed. STEAMERS SAILING THURSDAY and SATURDAY for SAN FRANCISCO and SEATTLE. WEST COAST S.S. CO., 252 S. Main St. M. 1504, F1523.

...EWS OF THE GREAT PACIFIC SLOPE.

JUDAS KISSES.

...INITY IS ...REACHEROUS.

... Betrays Gay Husband to Spouse.

Woman Home and Salary for Love.

... Furniture from Wife and Stores It.

[BY DIRECT WIRE TO THE TIMES.]

...FRANCISCO, Jan. 21.—[Exclusive Dispatch.] When August ..., manager for the Western ... Supply Company and ... Film Service Company, ... affinity of Fannie Clay, ... the Puritan restaurant, ... the mistake of his life. Miss ... turned "State's evidence" for ... E. Clapham, who is suing ... for divorce, and tells ... by affidavit filed in the ... Court today, her life with ... from May to October, 1909. ... the charges contained in ... Clapham's suit for divorce ... is named as co-respondent.

... time Mrs. Clapham filed ... asking $1000 attorney's ... her action, $100 to ... to support Miss Clay's ... and $100 a month alimony. ... she declares are absolutely ... Her manner of living ... such that $250 a month, ... not more than pay for ...

... also files an affidavit ... wherein he says he ... Clapham at his two concerts ... the revenue from both ... than $700 a month, of ... 25 per cent. is profit. ... tells of her present ... at the Puritan restaurant. ... she says she first met ... she was a waitress at ... He gave her tips ... cents to $10 for waiting ... at the table when he ...

... she says she went ... to Bakersfield, where ... and hat for her and ... money. On October ... Clapham sent her a ... to go to Caliente ... the letter she says he ... as that you want for ... return."

... went with him on October ... and on their return ... to go to Mill Valley ... home with him there. ... all of the household ... defiant $15 a week.

... she says Clapham ... and took her joyriding. ... During one of ... days, he told her he ... and that any time ... to call on him, as ... to give it to her. ... Clapham learned that ... compromised with Mrs. ... was about to help her ... divorce, the affiant says ... her a letter saying ... had done so he would ... to give her $15 a ... Day says that Clapham ... had taken all of the furniture ... his wife's home and placed ...

BROTHERS DIE ON SAME DAY.

Succumb to Tuberculosis in Different Cities; Time of Funerals Coincide.

[BY DIRECT WIRE TO THE TIMES.]

CHICO, Jan. 21.—[Exclusive Dispatch.] Charles Plunkett died in this city Tuesday morning of tuberculosis. Tuesday night William Plunkett, brother of Charles, expired in McCloud of the same disease. Yesterday morning the funeral of Charles Plunkett was held from the Catholic church in this city. At the same time the last rites were being said over the body of the young man in the Siskiyou county town.

William Plunkett was aged 35 years, while his brother in this city was but 23. A father and mother and sister survive.

"PINHEAD" IS HIS NAME.

HIS POLICY IS "PINHEADED."

McCarthy Issues Queer Financial Ukase.

Forbids Loans to Banks at Two Per Cent.

Bank Returns Half-Million to Treasury.

[BY DIRECT WIRE TO THE TIMES.]

SAN FRANCISCO, Jan. 21.—[Exclusive Dispatch.] Following a threat made by Mayor McCarthy that he would not consent to any more of the city's money being borrowed by banks on 2-per-cent. call loans, the Bank of California today returned $500,000 which it had received in October from the city treasury, and withdrew the bonds which it had deposited as collateral.

"This loan was netting the city $10,000 a year," City Treasurer John McDougald comments, "and we are sorry to lose a good customer."

It has been the custom of purchasers of bonds issued by the city to deposit them as collateral with the City Treasurer for these 2-per-cent. call loans, and the possibility of doing this has added to the market for the city bonds. The provision in the charter which makes it mandatory for the city to have the money in the treasury whenever a contract is let results in the necessity of selling bonds in advance of the time when the money is actually required for payments; and, in fact, while bond-issue work is in progress there is always a considerable balance that would be idle in the treasury were it not for this practice of lending it at 2 per cent. on call.

At the present time, McDougald states, there is outstanding $4,460,000 of these loans, which have been taken by seventy-eight different banks in the State; and $5,500,000 more, including the $500,000 returned today by the Bank of California, that would be earning $110,000 annually for the city had not Mayor McCarthy announced that no more of the city's money should be loaned at 2 per cent.

The Mayor's first announcement of this part of his financial policy was made in a speech in which he charged that the City Treasurer was giving away the city's money. Recently, when representatives of two different financial concerns approached him on the subject, he is reported to have declared with emphasis that no money would be lent by the city at less than 4 per cent., and the representatives of bond people left the Mayor's office under circumstances that were characterized more by haste than by grace.

The practice has been, and is, identical with the State funds, there being at the present time no less than 184 banks which have borrowed State funds at the same rate of interest; that is, 2 per cent.

There are now on file applications from two banks for loans from the balance in the possession of the treasurer, but since the advent of the McCarthy administration no loans have been made.

Bankers and bond men say that the city will not be able to secure more than 2 per cent. on these call loans, and that the continued refusal to loan the money at this rate will result in the effectual withdrawal from circulation of the millions which are in the custody of the City Treasurer, and also depreciate the market for the city bonds.

SLOPE BRIEFS.

Spokane Visitors Welcomed.

SAN JOSE, Jan. 21.—Two hundred excursionists from Spokane, Wash., arrived in this city at noon today and were welcomed by local business men. This afternoon they visited the western portion of the valley and the foothills, over the interurban electric line and this evening they were tendered a public reception at Hotel Vendome. They left at midnight for the south.

Dismisses Election Contest.

SAN FRANCISCO, Jan. 21.—In conformity with a recent decision of the District Court of Appeals, Judge Murasky today dismissed the election contest against Supervisor Thomas P. O'Down, on the ground that the citation was not properly served.

Stockmen to Confer.

SAN FRANCISCO, Jan. 21.—The California Live Stock Breeders' Association has called a conference of all interested in live stock breeding to be held in this city, January 24 and 25. There will be a banquet on the 24th. Stockmen from all over the State are expected.

DON'T KISS the baby, or allow others to do so, unless their mouths have been cleansed and purified by the daily use of

Dr. Lyon's PERFECT Tooth Powder

which cleanses, preserves and beautifies the teeth and imparts purity and fragrance to the breath. Mothers should teach the little ones its daily use

You May

See Them Fly Again In San Francisco

SPECIAL FARES FROM ALL CALIFORNIA POINTS

$18.70 Round Trip

From Los Angeles

Tickets on sale January 22, 23, 24 and 25.
Return limit January 26.

Southern Pacific

600 So. Spring St., Cor. Sixth

Arcade Station, 5th St. and Central Ave.

January Clean Sweep Sale

Hale's GOOD GOODS
341-343-345 S. BROADWAY
In the Heart of the Shopping District

To 75c Dainty Neckwear Each **25c**

Pretty Dutch collars, stocks with or without tabs, jabots of swiss and net, trimmed with lace. In white and dainty color combinations.

50c & 75c, Fine Tuxedo Veiling **35c**

Extra good quality tuxedo veiling in black, chenille dotted, hairline, maline and Roman mesh, also neat two toned and fancy dot effects.

Jewelry, Belts and Bags

Specially Priced Today

75c & $1 Jeweled Barettes Each **50c**

In strap and plain imitation shell, fitted with fine white stone jewels, gold outlines, large and medium sizes. Sale price 50c.

Handsome New Belt Pins and Buckles ... **25c**

An excellent assortment of gilt, silver and enameled belt pins and buckles, in plain and handsome carved designs. Choice 25c.

50c & 75c Jetted Elastic Belts, Each **39c**

Extra good quality elastic belts with neat jet buckles, finished with nail heads and heavily jetted. Sale price today 39c.

Splendidly Made Strap Purses, Sale **$1**

These purses are regularly sold for $1.50 and $2.00, made of black seal, goat, with monogram; also morocco, alligator and imitation walrus.

Today is Coat Day
Final Clean Up

Reg. Prices		Sale Prices
$35.00	Every coat in our stock reduced in price from one-third to one-half; street coats, evening coats, automobile and rain coats, every style and color. High-class broadcloths and diagonals, black and all the popular colors; some of the famous Printzess coats in this collection, original prices $25.00, $30.00 and $35.00. On sale today at $15.00.	$15
$30.00		
$25.00	Silk coats of black Bengaline, satin and fine taffeta, loose fitting and semi-fitting garments; just the thing for spring wear. Regular prices up to $20.00. On sale today at $10.00.	$10
$20.00		
$18.75	Handsome coats of broadcloths, covert cloth and tweed in a variety of styles; very best of colors, original selling prices up to $18.75. On sale today at $9.00.	$9
$15.00	Odd lines and broken assortments of coats for misses and women, both spring and winter weight; a variety to choose from, but only a limited quantity. Original prices from $10.00 to $15.00. On sale today at $5.00 each.	$5
$10.00		

Misses' Spring Suits

Fresh New Goods Values $12.50 to $20 **$8.95**

Here's an item that should arouse interest among the mothers of Los Angeles who have daughters with a suit want. Today we offer a small and choice lot of new spring suits for misses in sizes 28 and 30-inch bust measure, plain and striped serges, fancy suitings and plain panama cloths. The coats are satin lined, stylishly cut and well tailored, some with the new silk or moire collar and cuff; fresh, new goods; not a suit in the lot worth less than $12.50, and many values up to $20.00. On sale today at $8.95.

Misses' Coats Worth $6.50 & $7.50 ..... **$4.95**

A large variety of misses' plain and fancy striped coats for school wear; new box front and fancy back; neatly trimmed with velvet collar, braid or fancy buttons; sizes 6 to 14 years.

Infants' Bearskin Coats, $1.75

Regularly sold for $2.25; plain bearskin coats in old rose and red; sateen lined; pearl buttons; sizes 6 months to a year.

Children's Bearskin Coats $3.45

White bearskin coats; double-breasted style; turnback cuff and collar; sateen lined; sizes 2 to 6 years; $5.00 values.

More Silk Petticoats

Worth Up to $10.00 **$3.95**

Another shipment of those silk petticoats that created such furore last week; all the popular colors, as well as fancy stripes and Dresden figures; made with 12 to 18-inch flounces; rich, heavy silk beautifully made; values up to $10.00. Choice today $3.95 each.

Sale of Women's Flannel Gowns

$1.00 Striped Gowns 69c

Fine quality outing flannel gowns, in neat striped effects; plain collar or braid trimmed; cut full.

WOMEN'S 75c FLAN. GOWNS. **50c**

Plain collar and cuffs, striped outing flannel gowns of good quality material.

50c GRAY FLAN. SKIRTS. **29c**

Made of good quality outing flannel, gray striped skirts with ruffle and scalloped edge.

Beautifully Trim'd Hats **$3.95**

Excellent Values .....

An extensive array of handsomely trimmed hats for only $3.95. They were made specially for today's selling and in many instances are worth twice the sale price. Gibson turbans of rough braid trimmed with French knots of velvet. Also silk braid turbans prettily trimmed with natural wings and jetted ornaments and Cabachons in black only. New Toreador sailors for misses of fancy Neapolitan braid, prettily trimmed with ribbon bows. Also horsehair turbans and toques neatly trimmed with ruchings, drapes and wings.

Flower Samples at 1-2 Price

$4.00 French Wreath of Roses and Lilacs ... **$2.00**

$3.00 Rose Cluster	$1.50	$1.50 Violets	75c
$2.50 Silk Roses	$1.25	$1.00 Roses	50c
$2.00 Roses	$1.00	75c Rose Clusters	38c
		50c Assorted Flowers	25c

$1.25 Two-Clasp Lambskin Gloves 75c

An unusual offering today in these fine French lambskin gloves, embroidered back and overseam stitch; all colors, including black and white; all sizes from 5¾ to 7½. Regular $1.25 values. Today for only 75c.

15c Victoria Lawn 7½c

One hour only, from 8:30 to 9:30 a.m. Good quality material for waists and children's dresses.

75c Waist Linen 45c

45 in. wide, good medium weight, suitable for tailored waists. Very special today, at 45c a yard.

80c Seamless Sheets 59c

An extraordinary value, fine, heavy quality seamless sheets; size 76x90, today only, at 59c.

12½c 18-In. Toweling 9½c

All-linen glass toweling, in neat red and blue checked effects, 18 inches wide. Regular 12½c quality at 9½c.

Fine Sample Blankets Being Sold at 60c on a Dollar

An entire manufacturer's sample line of fine blankets selling at remarkably low prices. Blankets of every description from the cheapest cotton to the finest woolen. There are only a couple of hundred left. Below are a few of the prices:

$1.00 10-4 Cotton Blankets, Pr....60c
$1.50 11-4 Cotton Blankets, Pr....90c
$2.00 11-4 Cotton Blankets, Pr...$1.15
$2.50 11-4 Cotton Blankets, Pr...$1.50
$3.25 11-4 Wool Nap Blan., Pr...$2.00
$5.00 11-4 Blankets, Pr.....$3.00
$7.00 11-4 Wool Blankets, Pr....$4.00
$9.00 11-4 Wool Blankets, Pr....$5.25

WHIP FOR WIFE-BEATERS.

SHERIFFS RECOMMEND LAW.

[BY DIRECT WIRE TO THE TIMES.]

VANCOUVER, Jan. 21.—[Exclusive Dispatch.] A bill providing that wife-beaters in Washington shall be punished at the whipping post will be presented to the next Legislature in this State, backed by the State Sheriffs' Association. At a meeting of the association just concluded, the subject was introduced of proper punishment for wife-beaters. Every Sheriff present had one or more stories to tell of aggravated cases of this sort coming to his notice, and all agreed the punishment possible to be imposed was inadequate.

The result was the appointment of a committee to draft a bill, carry it to the next Legislature, and urge its passage, providing that all men convicted of wife beating shall be whipped.

LAYS DUTY ON Y.M.C.A.

Gov. Gillett Urges Members to Look After Welfare of Paroled Prisoners.

[BY DIRECT WIRE TO THE TIMES.]

SACRAMENTO, Jan. 21.—[Exclusive Dispatch.] Gov. Gillett, in an after-dinner speech at the local Young Men's Christian Association last night, pointed out a new duty for the organization by the recommendation of the formation of a committee whose duty it will be to look after paroled prisoners when they are released from State penitentiaries.

The Governor told at length about the workings of parole practice, urging the young men of the association to try and make life worth living to the unfortunate convicts who are given a chance by the State Board of Prison Directors to lead new lives and make good men. The plan met with hearty approval.

WAITS THREE YEARS FOR WIFE.

IN LOVE WITH MERE CHILD.

[BY DIRECT WIRE TO THE TIMES.]

STOCKTON, Jan. 12.—[Exclusive Dispatch.] When Justice A. C. Parker had finished pronouncing the words that made Miss Ella Smith the wife of James Cody today, Miss Minnie Eckfeldt of Bellota exclaimed: "Judge, he's been waiting three years to marry that girl." The explanation that followed brought out the fact that Mr. Cody, who is postmaster at Bellota, and who is 42 years of age, visited at the Eckfeldt home and three years ago fell in love with the 12-year-old daughter, Ella. He talked to the mother, who insisted that he wait three years, or until the girl was 15 years old, before the marriage be performed. The girl was 15 today, and the wedding followed, the mother giving her consent. The clerk will not issue a license to girls under 15 years of age.

WASHTENAW IS SAFE.

TANK STEAMER MAKES PORT.

[ASSOCIATED PRESS NIGHT REPORT.]

SAN FRANCISCO, Jan. 21.—The tank steamer Washtenaw, which has been missing since last Monday, when the vessel cut loose from the dismantled ship William H. Smith, which she had picked up off Gray's Harbor, arrived tonight at Port Harford, Cal. Immediately after cutting loose from her tow, the Washtenaw proceeded on her way south, and not being sighted in the meantime, fears were entertained that the steamer had been wrecked.

YOU will find plenty of good fiction in The Times Magazine the coming Sunday.

SCHOOL FUND APPORTIONED.

LOS ANGELES COUNTY LEADS.

[BY DIRECT WIRE TO THE TIMES.]

SACRAMENTO, Jan. 21.—[Exclusive Dispatch.] State Superintendent of Public Instruction Hyatt has completed the apportionment of the State school money among the various counties. The several counties named below will receive the sums mentioned:

	Av. daily attendance.	Amount apportioned.
Imperial	1,094	$ 13,695
Inyo	540	8,673
Kern	2,574	29,344
Los Angeles	46,670	511,862
Riverside	2,520	45,696
San Bernardino	4,270	70,983
San Diego	3,951	71,197
Santa Barbara	2,596	40,147
Ventura	2,141	28,549
Orange	4,495	45,598
San Francisco	32,858	441,174

The apportionment of State aid for the same counties is as follows:

	Attendance.	Amount.
Imperial	94	$ 1,504
Inyo	46	724
Kern	222	1,947
Los Angeles	7,719	57,960
Riverside	66	7,195
San Bernardino	824	8,657
San Diego	85	6,979
Santa Barbara	443	4,577
Ventura	270	2,341
Orange	466	6,522
San Francisco	2,883	19,573

BADGER'S MOTIVE PUZZLES.

Reno Mystified Whether Stanford Athlete Tried Suicide or Fell Into River Accidentally.

[BY DIRECT WIRE TO THE TIMES.]

RENO (Nev.) Jan. 21.—[Exclusive Dispatch.] Whether Charles Badger, yell leader of the university football team, and former Stanford athlete, attempted to commit suicide or accidentally fell into the icy waters of Truckee River this afternoon, is a mystery. Both stories are told in explanation of the affair.

Badger has been giving his attention to a young woman, Mrs. Catherine Curry, a member of the local divorce colony, who remained at home last night while Badger attended the dance given by telephone girls. This noon Badger asked her to go to dinner with him, and the two walked up the river side to the dam. There they talked for a while.

Badger suddenly left his companion's side and sprang into the deep water. She began to wade toward him to assist in his rescue. Seeing her actions, Badger pulled himself out and accompanied by her, returned to Saturno, observed by many people, dripping wet and hatless.

Badger laughed and said that it was only an accident. "I was walking along a timbering at the fish ladder and attempted to jump to another beam when my foot slipped on some ice and I fell into the water."

INTERCEPTS FATAL NEWS.

Sister in Telephone Exchange Hears Reporter's Story of Brother's Injury in Accident.

[BY DIRECT WIRE TO THE TIMES.]

SACRAMENTO, Jan. 21.—[Exclusive Dispatch.] When a reporter at police headquarters called up his office this afternoon to bulletin the story of a fatal accident, the message was interrupted by loud shrieks from "Central." The young woman at the exchange who made the connection for the telephone call was a sister of the injured boy and this was her first news of the accident.

Martin Dingle, employed as a driver for a dairy, had been taken to the Emergency Hospital after a collision with a runaway team of the fire department. The team attached to a hook and ladder truck was being exercised and got beyond the control of the driver. It ran unchecked several blocks and where the street was narrowed by building operations the space was not great enough to permit two vehicles to pass.

Here the wagon driven by Dingle was struck. The dairy horse was killed and Dingle badly hurt. His sister, Miss Katherine Dingle, happened to answer the call when the story went over the wire and became hysterical when she heard it. She was immediately replaced by a substitute and hurried to the bedside of her brother.

PURSUES FLEEING FAMILY.

San Pedro Husband Seeking to Recover Child, Traces Wife to Nevada and Loses Trail.

[BY DIRECT WIRE TO THE TIMES.]

RENO (Nev.) Jan. 21.—[Exclusive Dispatch.] F. B. Kern, a prominent business man of San Pedro, Cal., arrived in Carson this morning in pursuit of his wife and child, who left him some time ago in California. The couple had disagreed, and the father demanded the custody of the child. The mother refused and disappeared, taking the child. The father located her in Carson and proceeded here hoping to intercept her and secure the child through the courts if it could not be obtained in any other way.

When he arrived he found his wife had left the city on the previous night. A friend of the woman in San Pedro heard of Kern's contemplated trip and had warned her by telegraph. The woman, who was staying at one of the hotels, immediately paid her bill and left on the train that night for parts unknown. She left no address, and the husband will return to San Pedro to await another clew.

WASHINGTON.

DEMOCRATS IN CAUCUS.

Choose Graham of Illinois to Succeed Lloyd.

Fill Committee for Ballinger Investigation.

Speaker Cannon Paves Way by Resignation Ruling.

[ASSOCIATED PRESS NIGHT REPORT.]

WASHINGTON, Jan. 21.—Representative James H. Graham of Illinois, tonight was chosen in place of Representative Lloyd of Missouri, as the second Democratic representative on the Congressional committee to investigate the Interior Department and the forestry service. Ollie James of Kentucky, is the other Democrat already chosen.

Graham's selection was made at a caucus. He was nominated by Mr. Clayton of Alabama, and the nomination was made unanimous.

Speaker Cannon had paved the way for this action by ruling, just before the House adjourned, that a member of that body could not be forced to serve on a committee against his will. This sustained the resignation of Mr. Lloyd, who had protested that his duties as chairman of the Democratic Congressional Committee would make it impossible for him to serve.

Tonight's caucus occupied several hours, and there was occasional belligerent talk that disturbed the general "love feast," as Champ Clark, minority leader, would say.

Several members criticised President Taft and Speaker Cannon as attempting to dictate the party's action on the committee.

Mr. Ellerbe of South Carolina, offered a resolution that the Democratic party should not submit to Republican dictation.

Mr. Richardson of Alabama and others spoke along that line. But leader Clark and Mr. Underwood of Alabama, aided by other members, counseled moderation, suggesting in a general way that it was the Republican party's politics, and that it would be best to act conservatively.

TESTS CORPORATION TAX.

Case Filed in Supreme Court Attacking Constitutionality of Clause of Payne Tariff Act.

[ASSOCIATED PRESS NIGHT REPORT.]

WASHINGTON, Jan. 21.—The first direct steps to have the Supreme Court of the United States decide the constitutionality of the corporation tax imposed by the Payne tariff act, were taken today when the case of Stella P. Flint, as general guardian of the property of Samuel N. Stone, Jr., a minor, against the Stone Tracy Company of Windsor, Vt., was filed in the office of the clerk of the court.

Part of the property of the minor consists of shares in the Stone-Tracy Company, a retail mercantile corporation.

Suit was brought to prevent the corporation from filing a statement of its indebtedness and giving other information in regard to its business, as required of such corporations before March as a basis for applying the tax.

It is claimed the corporation tax provisions of the act are unconstitutional and that th effijing of the information will give an unincorporated competitor an undue advantage over it.

COCKS READY TO RETIRE.

Oyster Bay Representative Says He Has Talked Matter Over With Roosevelt.

[ASSOCIATED PRESS NIGHT REPORT.]

WASHINGTON, Jan. 21.—Confirming the story of his readiness to retire from Congress in favor of Theodore Roosevelt, Representative Cocks of New York, who represents the Oyster Bay district, where the Roosevelt home is located, added today that he had informally talked the question over with Mr. Roosevelt.

"The talk was entirely informal," said Mr. Cocks, "and the President's expressions were given in a tentative way.

"Incidentally the fact that John Quincy Adams had occupied a seat in Congress subsequent to his Presidential term was brought up."

COMMITTEE NAMED.

TO CONDUCT CAMPAIGN.

[ASSOCIATED PRESS NIGHT REPORT.]

WASHINGTON, Jan. 21.—Adherents of Speaker Cannon dominated a meeting of the Republican Congressional Committee tonight in its regular election of officers. The session was stormy, judging from sounds that floated through the transom of a banquet hall in a downtown hotel, where the meeting was held.

Officers who will direct the coming Republican Congressional campaign are as follows:

Chairman, Representative William B. McKinley, Illinois; vice-chairman, Representative James A. Tawney, Minnesota; secretary, Representative Henry C. Loudenslager, New Jersey; treasurer, Charles G. Dawes, Chicago; assistant secretary, Col. Henry Casson, assistant treasurer, John C. Eversman, auditor, W. J. Browning; literary director, Francis Curtis.

So far as could be ascertained, none of the insurgents was invited to be present.

ASKS AID FOR INDIANS.

HOUSE HAS MONEY BILL UP.

[ASSOCIATED PRESS NIGHT REPORT.]

WASHINGTON, Jan. 21.—The Indian Appropriation Bill, carrying approximately $9,000,000, will be reported to the House next Monday. Senators Jones and Dixon today addressed the Indian Affairs Committee, the former urging that a total of $266,000 be included for draining the surplus lands in the Yakima Indian reservation and the latter advocated an appropriation of $250,000 for irrigation work on the Flathead project and $200,000 on the Blackfoot project.

WASHINGTON BRIEFS.

Revenue Receipts Larger.

WASHINGTON, Jan. 21.—Internal revenue receipts for the current fiscal year continue to show a marked increase over the fiscal year ended June 30, 1909. December receipts amounted to $34,340,193, an increase of $2,045,482 over December, 1908. The increase in receipts for the six months ending December 30 over the six months of the previous year was $8,718,807.

Named as Mail Clerks.

WASHINGTON, Jan. 21.—[Exclusive Dispatch.] Louis L. Penland of Oxnard and Ralph E. Blaisdell of Pasadena, Cal., have been appointed railway mail clerks.

Has New Postmaster.

WASHINGTON, Jan. 21.—[Exclusive Dispatch.] Franklin E. Crowell has been appointed postmaster at Livingston, Merced county, vice R. W. Hammatt.

UP AND DOWN THE VALLEY.

PITH OF THE NEWS FROM OUT THE MIDDLE WEST.

[BY DIRECT WIRE TO THE TIMES.]

CHICAGO, Jan. 21.—[Exclusive Dispatch.] Snow flurries followed each other in quick succession throughout the day, and still are in slight evidence tonight, but a fall in temperature and partial clearing of the clouds diminished the amount. Clearing and colder weather is on tap for tomorrow. Today's maximum temperature was 36, and the minimum 24 deg. Middle West temperatures, dash indicating below zero.

	Max.	Min.
Alpena	30	20
Bismarck	24	— 6
Cairo	34	22
Cheyenne	32	16
Cincinnati	34	32
Cleveland	32	20
Concordia	36	14
Davenport	32	14
Denver	38	18
Detroit	34	32
Des Moines	26	14
Devil's Lake	18	0
Dodge City	46	20
Dubuque	34	14
Duluth	34	6
Escanaba	32	20
Grand Rapids	26	24
Green Bay	33	22
Helena	42	14
Huron	14	0
Indianapolis	36	22
Kansas City	36	22
Marquette	32	20
Memphis	40	32
Milwaukee	34	22
Omaha	28	18
St. Louis	30	24
St. Paul	32	10
Sault Ste. Marie	24	24
Springfield, Ill.	32	20
Springfield, Mo.	36	22
Wichita	44	24

FLOODS OUST RAILROAD.

[ASSOCIATED PRESS NIGHT REPORT.]

TOPEKA (Kan.) Jan. 21.—The Santa Fé was compelled to abandon its tracks between Le Compton and Lawrence today. This action was necessary because of the flooding of the tracks at Lake View, where there is an ice gorge in the Kansas River. Santa Fé trains to Kansas City today were detoured over the Union Pacific.

GIRL ROUTS BANK ROBBERS.

[ASSOCIATED PRESS NIGHT REPORT.]

CLARINDA (Iowa.) Jan. 21.—Five burglars broke into the Farmers' Savings Bank at Hepburn, Iowa, early today, blew open the safe, securing a small amount of change, but were frightened away before they got to the compartment containing about $2000. The robbers forced the operator at the telephone office to leave her station, but not before she was able to give the alarm.

FIRE HERO IS NINE.

[ASSOCIATED PRESS DAY REPORT.]

CHICAGO, Jan. 21.—Joseph Durkin, 9 years of age, was the hero of a fire which attacked a three-story flat building in Washington avenue last evening, drove more than a score of persons to the street, and resulted in a loss of $5000. After he discovered the fire, which started on the rear stairway of the building, the boy rescued his sister and notified his father. Then, groping his way back through the smoke-filled hall, he rapped at the door of the apartment occupied by two invalids.

HENS TO BREAK EGG CORNER.

[ASSOCIATED PRESS DAY REPORT.]

CHICAGO, Jan. 21.—The price of fresh eggs will drop in the next five or six days, if the predictions of the South Water street commission merchants and large retailers materialize. Storage eggs are not likely to be effected by the change: "The present spell of open weather has started the hens laying, and if it continues, eggs are bound to go down," said John H White. "Last week we got 44 cents a dozen wholesale, but they probably will go as low as 32 cents next week."

MISS ADDAMS QUITS HOSPITAL.

[ASSOCIATED PRESS DAY REPORT.]

CHICAGO, Jan. 21.—Miss Jane Addams, who had been at the Augustana Hospital recovering from an operation, left that institution yesterday. It was said there was nothing in Miss Addams's condition that need occasion worry.

DEEP HARBOR FOR ST. LOUIS.

[ASSOCIATED PRESS DAY REPORT.]

ST. LOUIS, Jan. 21.—A deep harbor, by means of a dam from which may be developed more than 150,000,000 horse power immediately, and 500,000,000 horse power eventually, is planned for St. Louis by Lyman E. Cooley of Chicago, if Congress appropriates money for a deeper Mississippi river channel. Mr. Cooley says, to accomplish this, a dam should be placed either at Carondoolet or Jefferson Barracks, suburbs just south of St. Louis, which will create a deep channel from the mouth of the Illinois River to St. Louis. Any line of steamers could easily harbor there, and the rise of water would in no way harm the banks, he says.

BETTER LATE THAN NEVER.

SANTA CLAUS IS HELD UP BY ICE.

CALHOUN COUNTY GETS CHRISTMAS GIFTS.

Illinois Town, Isolated for Two Months by Impassable Floes, Just Hears Dr. Cook Didn't Find North Pole and That Eggs Rival Diamonds in Price.

[BY DIRECT WIRE TO THE TIMES.]

ST. LOUIS, Jan. 21.—[Exclusive Dispatch.] Santa Claus got to Calhoun county, Illinois, today, and was wildly welcomed, although he was far behind time. The entire county has been isolated for two months by an ice floe in the Mississippi River, which shut off communication with the outside world.

Her citizens have just learned that Dr. Cook didn't "officially" reach the North Pole and that eggs are worth as much as diamonds. The first boat managed to get across the river today bearing the Christmas presents and supplies which should have gone over in December.

The only access to Calhoun county is by boat, across the Mississippi. The river froze over so that boats could not make the trip, but not sufficiently to permit foot or wagon traffic, so Calhoun county, when the freeze set in, sat down to wait for the melting of the ice. When the mail carrier and stage driver got there today he was greeted with cheers.

"What's the news?" was the first question put to him. He told them all he could think of, but it was all recent.

"Did Cook and Peary ever settle that row?" asked the oldest citizen.

"Surely it's settled, only Cook wasn't around at the time," he replied.

"And, say, mister," put in a woman, "is Joe Cannon still Speaker of the big House in Washington?"

"Nominally, yes," the stage driver replied, "leastways he sits in the chair, but the men down on the floor run things most of the time."

WRECK NEARING PORT.

Dismantled Ship Is Towed by Two Tugs and Convoyed by Life-Saving Vessel.

[ASSOCIATED PRESS NIGHT REPORT.]

SEATTLE (Wash.) Jan. 21.—The American ship William H. Smith, which, for nearly a week, has been at the mercy of the elements off the coast of Washington, passed Port Townsend at 2:30 p.m. today on her way to Seattle, and is expected here about midnight.

The Smith is in tow of the tug Cudahy and the tug Daring, with the United States life-saving ship, Snohomish, acting as convoy.

The dismantled Smith is in bad shape. The mainmast is broken off five feet above the deckload; the fore and aft topmasts are gone, and the deck is a mass of wreckage.

There is nine feet of water in the hold, and the ship has a list to starboard to such an extent that her deck is just above water.

The Smith sailed from Chemainus, B. C., for Delagoa Bay, South Africa, with a cargo of heavy timbers. On January 12, when 400 miles west-southwest of Cape Blanco, Or., she encountered a heavy gale and was dismantled.

ARIZONA SEES COMET.

PHOENIX (Ariz.) Jan. 21.—Halley's comet was seen by the whole town tonight, as plain as a skyrocket. Some observers say they have been noting it for the past week.

BRITISH ELECTION.

(Continued From First Page.)

It required a large force of police to get him safely to his hotel. He suffered no greater damage than the loss of his hat.

Serious rioting occurred tonight at High Wycombe, Buckinghamshire, twenty-eight miles northwest of London. A crowd sacked a "dump show" where foreign imports were being displayed as electoral object lessons. They piled contents of the "dump" in the roadway and burned them and then smashed all windows in the Conservative Club, amid shouts of "dump, dump." The police and firemen had difficulty in preventing the mob from doing other damage. Many arrests were made.

UNIONIST BEATS SHANE LESLIE.

In Londonderry City, Shane Leslie lost to Marquis Hamilton, Unionist, who secured the narrow majority of 87. Leslie is the son of Col. Leslie, who married the younger daughter of Leonard Jerome of New York. When young Leslie turned Nationalist he re-christened himself Shane. Col. Leslie, who is a staunch Tory, promptly disowned his son.

Albert Victor Grayson, Socialist, lost his seat in the Colne Valley division of Yorkshire, West Riding, to the Liberal candidate, C. Leach. Yorkshire returns continue to favor free trade candidates by large majorities. Joseph Walton and W. Holland carrying Barnsley and Rotherman divisions, respectively, by majorities in the neighborhood of 7000.

In Ireland, J. Devlin, Nationalist, has greatly improved his position, Belfast West, increasing his earlier majority to 587, while at Belfast South T. H. Sloan, an independent Unionist and a strong temperance advocate, has been turned out by J. Chambers, a straight Unionist and a tariff reformer.

Timothy M. Healy, Nationalist, despite the bitter fight made by the Redmondites, headed the poll in Louth North division, though he defeated the regular Nationalist by only a majority of 99.

London University, which has been voting this week, and completed its poll tonight, reelected Sir Philip Magnus, Unionist.

FLASHES FROM WIRES.

The Ohio River at Cincinnati is rising more slowly, and it is predicted that it will not go above the flood stage of fifty feet.

Charleston, W. Va., representatives of the Guggenheim interests have secured options on 80 per cent. of the New River coal field, which comprises 200,000 acres, as part of a plan to combine the entire bituminous coal interests of Southern West Virginia, the Fairmont field and the holdings of the Pittsburgh Coal Company. This will give the Guggenheims control of about 75 per cent. of the soft coal of the country.

Ten tons of opium were destroyed by fire in the presence of a large throng in the recent anti-opium crusade in Yunnan-Fu.

A report is current in Tokio that Russia intends to sell the northern part of Saghalien Island to the United States. The island is situated off the east coast of Asia, and is valuable for its fur-bearing animals.

The Denver Gas and Electric Company has announced a voluntary reduction in rates. Dating back to January 1, a reduction of 11.1 per cent. on electricity is effective, and, beginning July 1, 1910, a 10 per cent. reduction in gas rates will go into effect.

Miss Rose Weber, a New York stenographer, who did work for Frederick A. Cook last fall, has recovered a judgment, for $80 against him, and her counsel has attached Dr. Cook's bank account for the amount.

SEUMAS MACMANUS will tell readers of The Times Magazine the coming Sunday about his visit to the city of Sligo.

"A SECOND PARADISE" is the topic of an interesting descriptive article that will appear in The Times Magazine the coming

ON HIS HEART.

LOVING CUP TO PAULHAN.

Hopes to Fly to Catalina on Next Visit.

Harmon Puts Up Trophy for Endurance Flight.

Harrison to Pilot a Party on Trip Today.

Louis Paulhan, the French aviator, was presented with the Chamber of Commerce loving cup early last evening, at a meeting of the directors, for the best performance during aviation week, the cross-country flight being selected as the most notable.

Paulhan had just returned from a trip to Catalina, and he said he hopes the next time he comes here he will fly over to Avalon instead of being dependent upon a steamer.

With all the courtesy of his race, Paulhan placed his hand over his heart and said, through an interpreter, that the loving cup would always occupy a valued place among his treasures. "It will remind me of this beautiful city, which, next to 'la belle France,' will claim my deepest affection. I have been shown nothing but kindness since I first came to this city, so well named, and this gift shall always be a reminder of your cordiality toward me, though indeed I need no reminder."

The presentation speech was made by President Booth. Following the informal ceremony, Paulhan was introduced to the directors. He was accompanied by his wife and several friends.

The cup, which was bestowed by the Chamber of Commerce is valued at $250. Upon its face is the following inscription: "Louis Charles Paulhan, from Los Angeles Chamber of Commerce, for long distance cross-country flight, January 13, 1910, at first aviation flight held in the United States, January 10-20, 1910."

The directors will give a dinner at the California Club this evening, the members of the Aviation Committee and all the aviators who are still here as guests.

TROPHY AS A STIMULUS.

To stimulate ballooning as a sport, and increase interest in aeronautics in Southern California, Clifford B. Harmon proposes to donate a beautiful silver cup valued at $500, to the balloonist winning a yearly endurance competition. The cup will be perpetual unless won three successive years by the same contestant and then becomes permanent property.

Harmon asserted last night he would add $250 to the prize of $250 which he has won in the recent balloon competition for highest altitude of the aviation meet, and set aside this amount to purchase a trophy which may be competed for at any time by any member of the Aero Club of California. This condition is expected greatly to increase interest.

Harmon said after his record-breaking trip for altitude that ballooning in Southern California was ideal, and nowhere in the world is there such perfect atmospheric conditions to tempt the aeronaut to feats of endurance, with the element of danger reduced to the minimum, and that there was no reason why this section of the country should not become the center of aeronautical achievement of the world.

PLEASURE RIDE IN BALLOON.

Paul Overton and a party of friends are to be the guests of a complimentary trip this afternoon in the Dick Ferris balloon, which will be piloted by George B. Harrison. The ascension is to be made at Huntington Park. This is the first of a series of pleasure trips planned in the Ferris.

LEWIS RE-ELECTED.

INDIANAPOLIS, Jan. 21.—Thomas Lewis of Ohio was reelected president of the United Mine Workers of America over William Green of Ohio, his only opponent, by 23,597 majority, according to figures announced at the miners' convention here today. Frank J. Hayes of Illinois was elected vice-president by a majority of 32,237 over the incumbent, E. S. McCullough of Michigan. Edwin Perry was chosen secretary-treasurer without opposition.

Houlahan to Head Katy.

FORT WORTH (Tex.) Jan. 21.—Reports are current in railroad circles here today that Edwin Hawley will place P. H. Houlahan at the head of the operating department of the Missouri, Kansas and Texas Railroad as general manager. Mr. Houlahan is now general manager of the Chicago and Alton Railroad.

MONEY IN WEEDS.

Government Says Boys Can Earn an Income Gathering Some of Them for Druggists.

The United States Department of Agriculture, in a bulletin called "Weeds Used as Medicine," points out that this country is actually importing for medicinal purposes plants that are growing wild all around us, but which no one seems to think it worth the while to gather.

Any boy who wants to make a little money can go to the vacant grounds all around him and gather the weeds that have medicinal qualities and sell them to any wholesale drug house. The bulletin explains how to prepare the weeds for market, and will give some idea of the price the industrious boy can expect to obtain for the weeds that are marketable.

Fresh corn silk is used to make a fluid extract for kidney trouble. One Indiana drug house uses more corn silk than any other drug firm in the world. This is obtained from Indiana canning factories by employing pickers, women and children, usually, who separate the corn silk from the husks and get 3 cents a pound for their services.

The burdock weed is used for the manufacture of a blood purifier. The root of the first-year plant and the seeds of the second year have these qualities. The poke weed root and its berries, which could be gathered in Ohio, have medicinal qualities and sell from 2 to 5 cents a pound. Sarsaparilla, which is imported by the carload from Mexico, grows wild in this State.

Dandelion roots that sell from 4 to 6 cents a pound are imported from European countries and converted into a tonic. Dog grass, wahoo root bark, horse nettle berries, even orange and lemon peelings, all of which could be gathered in this State, are either imported from Europe or obtained from different parts of this country.

SEUMAS MACMANUS will tell readers of The Times Magazine the coming Sunday about his visit to the city of Sligo.

YOU will find plenty of good fiction in The Times Magazine the coming Sunday.

LINES UP SENATE.

(Continued From First Page.)

fere to any appreciable extent with the regular savings banks, which pay from 3 to 4 per cent. interest, as against the 2 per cent. proposed to be paid by government banks. He believes the government banks will bring out many millions of dollars now kept in stockings. He thinks also it will prevent the great outflow of cash to European banks each year.

The argument to the banks and financiers is that deposits in the government banks will permit the government to take up the $730,000,000 of 2 per cent. government bonds issued and which are a drug on the market. Many national banks were compelled to take these bonds because they feared their bank-note circulation would be seriously limited otherwise. The banks are said to have lost many millions of dollars through the depreciation of these bonds, and it is reported generally they stand to lose a great deal more when the Panama Canal bonds are issued.

Throughout the present Congress, it is agreed, the caucus rule is to prevail in the House of Representatives. This is credited to efforts of the President. The power of Speaker Cannon and the Rules Committee has been so far impaired that the caucus is considered the best means of providing for legislation.

Before each caucus is held the purpose of the gathering is to be announced and no other subject is to be considered. Regulars and insurgents are to be invited and in this way the administration believes it is assured of the support of all Republicans.

LOCAL TRAVELERS.

Los Angeles People Who Are Registered at Hotels in Other Cities.

[BY DIRECT WIRE TO THE TIMES.]

NEW YORK, Jan. 21.—[Exclusive Dispatch.] The following Los Angeles people are registered tonight at New York hotels: Woodward, J. R. Lane; King Edward, L. A. Haywood; Holland, C. W. Clark; Cadillac, R. C. Terrill; Herald Square, W. Marshall; M. C. Thompson; Manhattan, J. S. Tompkin; Hotel Ascot, A. E. Newlin and wife. From Riverside: Manhattan, Mrs. C. H. Watson. From San Bernardino: Flanders, H. Harris. From San Diego: King Edward, A. Humberg; Manhattan, R. Gartzman, Miss P. Gartzman, Miss M. Gartzman.

IN CHICAGO.

CHICAGO, Jan. 21. — [Exclusive Dispatch.] The following Los Angeles people are registered tonight at Chicago hotels: Congress, W. R. McConnell, Mr. and Mrs. J. J. Haggarty.

IN SAN FRANCISCO.

SAN FRANCISCO, Jan. 21.—[Exclusive Dispatch.] The following Los Angeles people are registered tonight at the Hotel St. Francis: M. E. Miller, John Rossman, Walter Beers, Mrs. H. H. Lyons, Thomas Healy, Robert Campbell.

City Restaurants.

LEVY'S CAFE
Business Men's Lunch Daily in Grill, 40 cents including coffee, tea, beer or wine. Quick service.

Palace Cafe
Corner First and Spring Sts.
A. JAHNKE, Prop.
Best cuisine and service. Music by refined Ladies' Orchestra. Our business men's lunch is unsurpassed.

Cafe Bristol
Enjoyment—perfect, complete and decidedly rare. That's what is brought about by the Bristol cuisine, service and music. Entire basement H. W. Hellman Bldg. COR. FOURTH AND SPRING.

Hayward Grill
Corner 6th and Spring Sts.
Special Ohlmeyer Quintette Concerts
From 6 to 8 each evening

Los Angeles Hotels.

HOTEL ORENA
703 West 7th St., opposite postoffice. Beautifully Furnished.
Cars direct to all depots.

WESTLAKE HOTEL
720 Westlake Ave. Main 346. Select family Hotel. American plan. Large Sun Parlor and billiard room free to guests. Table unexcelled. Special to families. ROBT. D. MURRAY, Proprietor.

Kensington Apartments
Santa Monica—A few choice suites now vacant; winter rates.
HOME PHONE—1044.

THE PERRY HOTEL
Madison St. & Boren Ave.
SEATTLE
Absolutely Fire-Proof
European Plan
United Wireless Station

The Highest Grade—Every Modern Convenience
Centrally located and commanding a view of the Olympics, Cascade Mountains, Mt. Rainier and Puget Sound. Auto—Bus meets trains and boats.
J. S. McTERNAN, Manager
Booklets and rates at Times Information Bureau, 321 South Spring st.

New Zealand Australia
NEW SERVICE via TAHITI. Delightful South Sea Tours for Rest, Health and Pleasure. The world's wonderland. Favorite S.S. Mariposa sails from S. Francisco Feb. 2, Mch. 16, Apr. 13, & May 11, connecting at Tahiti with Union line for Wellington. The only line from U. S. to New Zealand. Wellington, 1st, $172.50; Ret. $286.25; 2d, $99; Tahiti and return, first class, $125. Line to Honolulu—Spl. 1st Cl. R. T., $110; S.S. Alameda, Jan. 22, Feb. 12, Mch. 5, Mch. 26, & Apr. 16. A. M. Calver, Agt., 321 S. Spring St. Phone Home 6749, Main 3917.

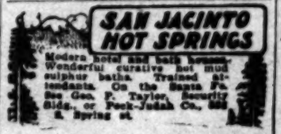

SAN JACINTO HOT SPRINGS
Modern hotel 250 bath houses. Wonderful curative mud sulphur baths. Trained attendants. On the Santa Fe. See Geo. A. Taylor, Secretary, Hdqs. or Peck-Judah Co., 321 S. Spring st.

Highland Park Sanatorium
Rates, $10.00 and up. A Home for the Treatment of DISEASES OF THE LUNGS AND THROAT. 5405 Hub Street. Phone—East 2256. Ask for Superintendent.

THE BREAKERS, LONG BEACH—Quiet, pleasant rooms, with cabin board. Ocean-looking boat beach on the Coast. Open all winter. Furnace heated. 211 East Ocean avenue. Home phone 418.

Resorts.

The Times Branch Office and Free Information Bureau
531 S. Spring St.
Open Daily 8 A. M. to 9 P. M.
Advertising Copy and Subscriptions Received
THE TIMES FREE INFORMATION AND RESORT BUREAU is for the accommodation of those seeking recreation, rest and recuperation among the mountain resorts. Particulars are furnished regarding Hotels, their rates, etc. Photographs, circulars and transportation literature are on hand for inspection and distribution. Times readers can obtain here, in a few minutes, information that would take a week and in many instances longer to procure if they were compelled to write for it.

Maryland Apartments
Pasadena's up-to-date Apartment House.
95 South Los Robles. One minute from Hotel Maryland.
Housekeeping apartments, suites one to six rooms, with bath. Furnished apartments beautifully appointed, rented by week, month, or year. Unfurnished rented by year only.
Phone (private wire,) heat, water, light, gas for cooking included in rent. For ease of living this house offers unusual advantages. Special rates for table board at Hotel Maryland for our tenants who do not care to prepare their own meals.
Maid service for furnished apartments. Our rates are the most reasonable on the West Coast. Manager on premises. Mathes & Gilbach, Agent, 641 Chamber of Commerce, Pasadena.

Hotel Virginia
Long Beach, Cal.
A luxurious and absolutely fireproof hostelry. 30 minutes from Los Angeles by Pacific Electric cars, 6th and Main Sts. Conducted on the American plan.
CARL STANLEY, Manager.
Most Ideally Located Hotel on the Pacific Coast.

Hotel Green
Pasadena
FINEST ROADS FOR AUTOMOBILING. IS FIREPROOF AND THE UNEXCELLED CUISINE. A VERY CONVENIENT HOTEL TO MAKE ALL THE BEAUTIFUL SIDE TRIPS.
UNDER MANAGEMENT OF DAVID B. PLUMER. D. P. SHIPMAN, Manager.

HOTEL MARYLAND
OPEN ALL THE YEAR
PASADENA, CAL. D. M. LINNARD, Manager.

Ye Alpine Tavern
Situated on Mt. Lowe. A mile above the sea. American plan, $15.00 per week. Choice of rooms in hotel or cottages. No consumptives or invalids taken. Telephone Passenger Dept., Pacific Electric Bldg. Free Information Bureau, for further information.

Radium Sulphur Springs COLEGROVE, CAL.
TAKE BATHS AND LIQUID SUNSHINE
IT SPARKLES AND FOAMS LIKE CHAMPAGNE. Drink the most effective mineral water. It purifies blood, gives you young, healthful body. HOT BATHS cure Rheumatism, Constipation, Colds, Asthma, Paralysis, Diabetes, Stomach, Liver, Kidneys, Bladder, Blood, Nervous troubles. Makes skin velvety, hair silken. Physician in charge. Water delivered. Take Melrose Ave. cars direct to springs.

Elsinore, Cal., Lake View Inn and Plunge
Thoroughly renovated throughout and opened under new management. Finest properties of Springs recognized the world over. Official Auto Route between Los Angeles and San Diego. Good roads—write for information. LAKEVIEW INN CO.

Hill Crest Inn
REDLANDS, CAL.
American and European.
MOST EXCELLENT STEAM HEAT. HOT AND COLD WATER. RATES: $15.00 PER WEEK.

Bimini Hot Springs Hotel Los Angeles
The most curative water for rheumatism. Private telephone in every room. Free from dust, and no street car fare. Dr. C. W. Decker is wanted under a writ of complaints, the specific allegation upon which he was found guilty was one dealing with a transaction between the defendant and an heiress from which he obtained $50,000. Decker is well known in nearly all large cities of the West, his last appearance before being brought to this city under arrest having been in Los Angeles. His attorneys have made application for a new trial.

ARROWHEAD HOT SPRINGS
GREATEST PLACE IN THE WORLD FOR THE CURE OF RHEUMATISM. Take Salt Lake, S. P. or A. T. & S. F. to San Bernardino. Electric car direct to Hotel, six miles north.

HOTEL CASA LOMA
Redlands, Cal. Jas. S. Aurand, Mgr.

MT. WILSON
Above the fog and in the snow.
Electric to Sierra Madre. Tel. Home Sub., 5 Pasadena.

HOTEL JULIAN
Long Beach, California
Delightfully situated one block from Pacific Park. Ocean and mountain views. Newly furnished and completely refurnished throughout, with both furnaces and fireplaces, and plenty of good things to eat. A. F. HOFFMAN, Owner and Manager.

ELSINORE, Bundy Hot Springs Hotel and Baths
Curative Hot Sulphur Baths under Hotel roof. Free consulting physician. Fine home cooking a specialty. The Times Free Information Bureau, 531 S. Spring st., will address F. A. Amsbury, Headquarters for hunters.

Hotel Marengo, Pasadena
Convenient to railway depots, churches and parks. Rates $2.50 per day; $14.00 and up per week. American plan, $2 and up per day; $10.00 and up per week.

Los Angeles Hotels.

Hotel Lee
832 WEST 6th St., near Figueroa St., phone 10748. Concrete building just opened.
Make reservations now in this new 90-room hotel, strictly modern single or en suite, private baths.

The Leighton Hotel
American Plan.
OVERLOOKING WESTLAKE PARK.
Rates on Application.
Leighton Hotel Co.

Hotel Cadillac
100 rooms, baths, hot, cold water, steam heat every room, fine management, new furniture. 932 South Main, corner Ninth. Commercial rates. SATTERWHITE & ROBINSON, Props.

HOTEL ALHAMBRA
Absolutely fireproof and modern. European plan. $1.00 day; $5.00 weekly or monthly.
JOHN B. LAUGHLIN, Manager.
316 N. Broadway.

NEW HOTEL BROADWAY
207 [illegible] Central. [illegible] up. Weekly [illegible] heat. Two [illegible]

LIFE'S SEAMY SIDE.

E TRAILS A PREACHER.

to Prevent Wedding to an Affinity.

Assumed False Name in California.

Alias Was Taken to Protect Church.

[DIRECT WIRE TO THE TIMES.]

(Nev.) Jan. 21.—[Exclusive ...] The latest chapter in the ... developments in the mari... of Rev. John Cronenberg... O., later of Phoenix, ... of Santa Barbara and ..., Cal., known in the latter ... Rev. George High, and now ... establishing a residence for ... the arrival here yesterday ...

...nberger comes to prevent ... the separation, as she ... the purpose of marrying an ... said to be Miss Kate Smith, ... girl, member of his Chris... congregation there. Miss ... said to have visited him ... presented in California and ... Angeles last summer.

...enberger says his wife has al... ...ported to his preaching, and ... H., miserable for him, and ... not lived together for sev..., but he loves his two lit... and has endured much for ... He has borrowed money ... a room here, expecting their ... Harvey. Her advent here ... great surprise.

...ence of both the husband and ... parties. She declares he ... a fictitious name in Cal... over his actions with the ... woman, while he says he did ... under the ministry. She tele... Los Ang... by the police that he was ... with the woman and to ar... him.

...has consulted attorneys ... is determined to fight any ... may take. His attorney de... to see Cronenberger, who ... in a grocery store here, ... any cost.

BLACK HAND BRIBE.

...Tally Against Extortioners ...Threats to Kidnap Chil... Frightens.

[ASSOCIATED PRESS NIGHT REPORT.]

... (O.) Jan. 21.—A threat to ... of his ten children in... Chicola, a fruit dealer ... to give up $1500, accord... money in the case of the ... Black Hand conspira...

...e payment was made ... saloon of Francesco ...cinnati, October 18, ... Salvator Arrigo, ... receiving the money. ... letters demanded ... but he could not raise ... received a letter telling ... pay the money and he ... of the bank.

Augustine Anarino of ... testified that they fled ... dynamite was exploded ... house in 1908. They re... Black Hand letter in ...

CONVICTS CLEVER.

...LING IS CHARGED.

[ASSOCIATED PRESS NIGHT REPORT.]

...FRANCISCO, Jan. 21.—Howard ..., who claims to be a second ... Admiral Richardson Clover, ... arraigned today by a jury ... Hawley's Federal court on ... of having obtained money un... ...phone while impersonating ... of the United States navy. ... Clover is wanted under a ... complaints, the specific al... ...on which he was found ... one dealing with a trans... the defendant and an ... from which he ob...

...s well known in nearly all ... cities of the West, his last ... before being brought to this ... court having been in Los ... attorneys have made a ... for a new trial.

CRIME BRIEFS.

...Hand Off.

...VILLE, Jan. 21.—Peter Bar... ...of Yuba county and who ... blew the top of his son... ...off during a fight, last ... suicide. He blew the ... own head off. Family ... given as the cause.

...to Be Insanity.

...VILLE, Jan. 21.—Harry W. ... this morning found ... trying to kill his sweetheart, ... Shaw, here in Novem... He shot her as she stepped ...sister's home. The defense ... insanity.

...Cargo Arrives.

...FRANCISCO, Jan. 21.—The ... cargo of Japanese coal re... here in many months arrived at ... today and it is expected that ... ship loads which are following ... relieve the shortage now in this ...

COURT CLOSES BANK.

Ten Up $2,368,191 of Deposits; Property Charged and Treasurer is Missing.

[ASSOCIATED PRESS NIGHT REPORT.]

SOUTHBRIDGE (Mass.) Jan. 21.—... of $2,368,191 were tied up to... when the Southbridge Savings ... was closed by order of Judge ... of the Supreme Court, who is... attention following the dis... by bank examiners of an ap... discrepancy between the deposit ... and the statement of deposits, ... made by John A. Hall, treas... of the bank.

...junction restrains the bank ... transacting business until further ...

...Hall's whereabouts were ... since tonight. He has been ... since yesterday. He has been ... of the bank and of the town ... for fifteen years. ... is said to the amount in... ...have been made by any respon...

PRESIDENT HAS COLD.

...HINGTON, Jan. 21.—President ... suffering from a rather stub... and a mild form of la grippe are ... Washington.

HOT SHOT FOR HARRY.

BAR ASSOCIATION REBUKES EFFORTS TO LIBERATE THAW.

Lawyers Scathingly Arraign Inmate of Matteawan in Report Recommending Changes in Habeas Corpus Law—Says Family Is Derelict in Duty to the Public. Freedom Only a Matter of Time.

[ASSOCIATED PRESS NIGHT REPORT.]

ROCHESTER (N. Y.) Jan. 21.—In a report that scathingly rebuked efforts to liberate Harry K. Thaw from the Matteawan asylum, the special committee on the committment and discharge of the criminal insane today recommended to the thirty-third annual meeting of the New York State Bar Association the amendment of the habeas corpus law.

It is recommended the amendment be made so that a person in a private insane asylum may ask for the writ at any time and without supporting affidavits, but that a person confined in any State hospital for the insane or a State hospital for insane criminals, or a State hospital for insane convicts, may make application for a writ of habeas corpus only on a written, verified petition, accompanied by a certificate made under oath by two qualified medical examiners in lunacy. The report continues, in part:

"To emphasize the need for this remedy, reference should be made to a well-known case which has been in the public eye for long, where a murderer, having escaped the consequences of his crime by the plea of insanity, is trying to escape the consequences of his crime by means of a continuous performance in habeas corpus. No stronger illustration of the abuses in our system of criminal jurisprudence can be had than by recalling the circumstances of this case.

CALLS HIM "DEBAUCHEE."

"A youthful debauchee of great wealth, trained to believe that his money gave him a right of freedom from all restraints, whether imposed by laws or the rules of decency, inheriting an abnormality of mind likely to develop into homicidal acts, leading a debased and ignoble life, without responsibility which wealth imposes upon its owners, commits a foul and cowardly murder in a public resort.

"If he were sane, there could be no escape from the penalty of death. His only defense is insanity. After a long and seemingly needless delay—and delays in hauling murderers to the bar for trial bring the administration of the criminal law into disrepute—he is brought to a trial, which, by reason of the manner in which it is conducted, degenerates into a disgraceful farce and a confused jury finds itself unable to agree.

"A second trial, conducted properly and with dignity, results in a verdict of acquittal on the ground of insanity and thereupon the prisoner is sent by the court to a State asylum for the criminal insane. From this he plans to get free upon successive writs of habeas corpus which he purposes to apply for so long as his purse will enable him to pay zealous counsel and unscrupulous experts.

SCORES EXPERTS AS VENAL.

"We say unscrupulous experts, for, to the shame of the medical profession be it spoken, the expert who at one time swears him out of jail on an opinion of insanity, attempts at another time to swear him out of an insane asylum by an opinion of sanity.

"So forgetful are the murderer's family to their duty to society, their obligation to uphold the law that they aid and abet the plot, and that instead of leaving him to his fate, as it is their duty as citizens to do, they claim, forsooth, that he is an object of persecution.

"Among the numerous judges of the Supreme Court of this State the chances are that there is at least one whose head is least able to control his heart, and the only problem in this quest for freedom is to discover who that particular judge is.

"It is a mere question of time and money when this particular murderer will be set free, to direct his homicidal inclinations against some other citizen who has already fallen, or may hereafter come under his displeasure. And everything is done according to the form of the law."

FOXY SECRETARY KNOX.

AMERICA'S CHIEF AIM ONLY TO PUT JAPAN ON RECORD.

[ASSOCIATED PRESS NIGHT REPORT.]

ST. PETERSBURG, Jan. 21.—The delivery of the Russian and Japanese answers to the note of Secretary Knox, proposing the neutralization of the Manchurian railways, both of which were in the negative, marks merely the beginning of protracted negotiations to determine the future status of Manchuria.

The proposals for the purchase of the existing railroads in Manchuria as formulated by Secretary Knox, is considered here to have been put forward largely with the idea of getting Russia and Japanese governments on record, since the rejection of the proposal was foreordained from the moment Japan was included in it.

The tenor of the memorandum indicated that Mr. Knox did not expect any acceptance of his proposition, but had based hopes on an alternative proposal for the neutralization of the Chin Chow Aigun and the future railroads and for building up a powerful organization that would be in position to support China when the date of the optional repurchase, 1939, arrived.

The foreign office here has been most keen to ascertain further details concerning the Chin Chow Aigun Railway proposal. The Foreign Office repeatedly has sounded Mr. Rockhill, American Ambassador, concerning this proposal, not so much to learn the general financial arrangement, since that admittedly is based on the Han Kow-Mukden scheme, but to learn whether the line north of Tsitsihar would be abandoned, and whether Russia's special interests would be recognized in the building and operation of the mountain sections of the railroad.

It has been pointed out to the Associated Press that the line to the northward would be unprofitable, and that Russia was in a position to block the crossing of its railroad zone, whereas the Tsitsihar-Chin Chow would be a trunk line for heavy through freight, passengers and mails.

Russia's final attitude on the question will depend largely on the spirit in which the United States approaches the question of the administration of Harbin. M. Kokovsoff, Minister of Finance, and M. Iswolsky, Foreign Minister, are exasperated at the difficulties raised by this question. M. Iswolsky recently told Mr. Rockhill that the United States would drive Russia to arms with Japan if it persisted in its uncompromising attitude concerning the Harbin administration.

Though the text of Japan's answer to the Knox proposal has not been received here, it is known to correspond closely with that of Russia. Russia and Japan, it is understood, interchanged texts of their replies before they were delivered.

LUCKY WOMAN.

KIMBERLY EXECUTORS AWARD HALF MILLION TO "FRIEND."

[ASSOCIATED PRESS NIGHT REPORT.]

CHICAGO, Jan. 21.—Property valued at $500,000, has been given to Mrs. Elizabeth V. Asay of this city, in full settlement of her claims against the estate of Peter L. Kimberley, millionaire mining man who died at Mrs. Asay's apartments on June 4, 1905.

The settlement, although negotiated by directors of the Kimberley estate several months ago, has just become public.

It is said her claims were satisfied on the theory that the Kimberley estate was worth $10,000,000. Attorney W. C. Rigby says the present estimated cash value of the estate is not more than $5,000,000.

For four years prior to Kimberley's death he lived at the apartments of Mrs. Asay and she accompanied his body to Sharon, Pa., where it was interred. The Kimberley will left 5 per cent. of the estate to Mrs. Asay, whom the capitalist described simply as his friend.

Executors recently incorporated the Kimberley company under the laws of Maine to be the holding corporation. The first attempt of executors to transfer the property to the Kimberley company was met by a suit in Philadelphia by Sharon heirs. Attorney Harry Rubens of this city has gone to Philadelphia to contest the suit for the executors.

At the time of his death Mr. Kimberley was interested in many mining companies. His principal interests lay in the Republic Iron and Steel Company, the Twin Falls Land and Irrigation Company of Idaho, the Northern Coal and Coke Company of Kentucky, and the Manila Street Railway Company of Manila, P. I.

NAME CHAMPIONS.

Commercial Interests Will Appeal to Congress to Repeal Corporation Tax Law.

[BY DIRECT WIRE TO THE TIMES.]

CHICAGO, Jan. 21.—[Exclusive Dispatch.] Another step in the campaign that is being waged by industrial and commercial organizations and representatives of corporations to procure the repeal of the so-called "unfair, inquisitorial and discriminatory corporation tax law" was taken today when President Laverne W. Noyes of the Illinois Manufacturers' Association announced the personnel of the committee which will seek the desired action from Congress. The committee is as follows:

Laverne W. Noyes, Chicago, Illinois Manufacturers' Association, chairman.

A. P. Nevin, New York, National Association of Manufacturers.

J. H. Beek, St. Paul Jobbers' and Manufacturers' Association.

W. A. Roberts, Pittsburgh Chamber of Commerce.

William O. Mathews, Cleveland Chamber of Commerce.

Frederick C. Duffie, Boston Arkwright Club.

L. C. Blanding, Moline, Ill., Plow Company and Tri-City Manufacturers' Association.

W. B. Martin, Iowa State Manufacturers' Association.

T. James Fernley, Philadelphia National Hardware Association.

Melville W. Mix, Mishawaka, Manufacturers' Bureau of Indiana.

W. P. Wagner, Green Bay, Wis., Business Men's Association.

George M. Gillette, Minneapolis Employers' Association.

EXHAUSTS JURY PANEL.

RENO (Nev.) Jan. 21.—With eleven jurors in the box passed temporarily and the first regular forty talesmen exhausted, a continuance was necessitated in the trial of Mrs. Mae Talbot in this city, for the murder of her husband, today. Shortly after the noon hour the last of the regular talesmen was examined, and a continuance was ordered until tomorrow morning, when an extra venire will be returned to the court. It is not thought any evidence will be taken in the case before next Tuesday, as the State has four and the defense five peremptory challenges remaining to be exercised.

WHISKEY FOR RHEUMATISM

The increased use of whiskey for rheumatism is causing considerable discussion among the medical fraternity. It is a wonderful cure when mixed with certain other ingredients and taken properly. The following is the formula:

"To one-half pint of good whiskey add one ounce of Toris compound and one ounce of syrup Sarsuparilla compound. Take in tablespoonful doses before each meal and before retiring."

Any druggist has these ingredients or will quickly get them. Any one can mix them. This formula was published here last winter, and hundreds of people were promptly benefited

Breakfast 8:30 to 11 20c

ARTHUR LETTS Broadway Department Store

HOME 10571 BDWY. 4944. BROADWAY COR. 4TH. LOS ANGELES.

Dinner 11 to 2 25c

Mens Semi-Annual $10 Suit Sale

Including Excellent $15 to $25 Values The Big Sale Event For Which You Have Been Waiting Begins Today

The Broadway Department Store is noted for many things. Most notable among these are the Semi-Annual $10 Suit Sales. From a very slight and insignificant beginning they have developed and grown to such vast proportions that they attract the attention of the surrounding towns as well as the Los Angeles buying public.

With this January Semi-Annual $10 Suit Sale we intend to bring the clothing section into greater prominence than ever.

First the assortment includes $15 to $25 suits mostly, and every garment in the lot is a big bargain at $10. This doesn't mean that just a few suits ranging from $15 to $25 are thrown beside a lot of $10 garments to create, but it means that the biggest majority of the garments featured are worth from $15 to $25 regularly.

We want the men of Los Angeles and surrounding towns to attend this sale, because of its value importance, because there are suits here for men of all builds—stouts, regulars and slims. Styles for men and young men in both the extreme and conservative cuts.

With very few exceptions the suits are made of all wool, and when we say all wool we mean all wool. There's a choice of worsteds, velours, serges and cassimeres.

Plenty of Blue Serges and Fine Black Thibets

The patterns are rich and varied, including the desired olive, brown and gray shades; in the stripes, mixtures, herringbones and shadow plaids. Greens, grays and tans are here too in profusion.

Nearly 60 Stacks of Suits Alone

Averaging 20 suits to the stack, making a total of 1165 suits that are here to choose from at $10. No man can afford to overlook this $10 sale.

Overcoats and Cravenette Raincoats $10

Not content with making it the big notable suit offering that it is, we include our overcoats, cravenettes and rubberized English raincoats that are now being sold from $15 to $25. Some 250 garments all told.

Representing black, gray and tan mixtures, including both the plain and auto collar styles and some of the rubberized coats have wind protector cuffs, making them practical for automobiling.

1165 SUITS, 250 CRAVENETTE OVERCOATS, BEING PRACTICALLY CHOICE OF EVERY SINGLE SUIT OR OVERCOAT ON THE MAIN FLOOR ANNEX.

$10.00

CANCERS CURED

WITHOUT KNIFE OR PAIN OR PAY UNTIL CURED

HUNDREDS OF TESTIMONIALS FROM PEOPLE WHO WILL WRITE YOU THAT WE SAVED THEIR LIVES

BOOK SENT FREE. PRINTED GUARANTEE

THIRTY-SIX YRS. CURING CANCERS

We cure other diseases on same terms. CANCER NEVER PAINS until last stage. Come while it is small, before it poisons deep or attaches to bone. We refuse hundreds who wait too long. A Tumor or Lump IN WOMAN'S BREAST IS OFTEN CANCER, AND IF NEGLECTED IT WILL POISON DEEP IN THE ARMPIT AND FATAL RESULTS FOLLOW QUICKLY.

Head Physician

Head Lady

Address U. S. CANCER CURE CO. FOR THE FREE BOOK

Offices 745 and 747 S. Main St., Chanley Bldg., LOS ANGELES, CAL.

Kindly SEND THIS to Some One With CANCER

Pig 'n Whistle

Trade mark Registered

Novel Conceits in CONFECTIONS For Every Occasion Made by the Pig & Whistle Co. 224 So. Broadway

Makers of the Finest Bonbons and Chocolates in the World.

DRINK Mission Malt Tonic FOR HEALTHS SAKE AT DRUGGISTS

GOLD HAT PINS $1.50 J. ABRAMSON 404 So. Broadway

THE OWL DRUG CO.

Three Stores in Los Angeles— 320 S. SPRING ST. BROADWAY AND FIFTH ST. And 628 BROADWAY.

Choice Meats

Lowest prices. "Pay cash and save money" at THE NEWMARKET 522 and 524 S. Broadway

OXYFOAM

The Peroxide Tooth Powder 25c At All Druggists

Big Shoe Sale

Special Bargain Tables in Basement today and tomorrow MAMMOTH SHOE HOUSE 519 South Broadway

S.S.S. FOR RHEUMATISM

Rheumatism is in reality an internal inflammation; a diseased condition of the blood cells which supply the nourishment and strength necessary to sustain our bodies. The disease is caused by an excess of uric acid in the blood, which comes from indigestion, weak kidneys, constipation, and other irregularities of the system. This uric acid produces an inflamed and acrid condition of the blood, and the circulation, instead of nourishing the different portions of the body, continually deposits into the muscles, nerves, joints and bones, the irritating and pain-producing acid with which it is filled. Then follow the painful and torturing symptoms of Rheumatism. We do not claim for S. S. S. that it is anything more than a first class blood purifier, and that is just what is needed to cure Rheumatism. S. S. S. goes into the circulation, and by neutralizing the uric acid and driving it from the blood, effectually and surely removes the cause of Rheumatism. S.S.S. strengthens and invigorates the blood so that instead of a weak, sour stream, causing pain and agony throughout the system, it becomes an invigorating, nourishing fluid, furnishing health and vigor to every portion of the body, and permanently relieving the suffering caused by Rheumatism. S.S.S. is purely vegetable and will not injure the most delicate system. Book on Rheumatism and any medical advice free to all who write.

THE SWIFT SPECIFIC CO., ATLANTA, GA.

The Best Clothes. the Fairest Prices

Shields & Orr TAILORS

201-205 Delta Building 426 South Spring Street

BETTER SHOES FOR LESS MONEY

Hollander & Funke

The Family Shoe Store.

428 South Broadway

SPORTING NEWS, LOCAL AND TELEGRAPHIC.

IN FRONT AGAIN.

NELSON MAKES LANG GIVE IN.

Stops the Ghetto Bruiser in Eight Rounds.

Champion Fought Only When He Was Hissed.

Scores First Knockdown in Seventh Session.

[BY DIRECT WIRE TO THE TIMES.]

MEMPHIS, Jan. 21.—[Exclusive Dispatch.] Eddie Lang, the Chicago Ghetto champion, put forth a game exhibition tonight with Battling Nelson, the lightweight champion at the opening of Tommy Ryan's new Memphis Athletic Club, but after submitting to a terrible trouncing he fell, partly exhausted and partly from effects of a right punch that landed on the kidneys.

This happened in the eighth round, shortly after the start of the round, Lang was hopelessly beaten and his seconds threw up the sponge at the solicitation of Referee Ryan.

Nelson played with Lang in the first four rounds. He bored in, leaving his jaw uncovered, and Lang's jolts and left leads did not seem to jar the Dane. The crowd yelled its disapproval, however, and from then on Nelson cut out such a fast pace that Lang had little to do but cover up and back away.

Lang seemed suffering from stage fright from the start, but never quit. He fought back as best he could, but lost courage when his rights and lefts had no apparent effect on Nelson's face.

Nelson opened a flow of blood with jabs to mouth and nose in the third round. He slashed away at the body in the fourth and lowered Lang's guard. The Battler's attack then centered on Lang's face, but his leads were rather wide and the crowd again hissed. The sixth was uneventful except for Lang showing a disposition to stand all the punishment and with the crowd yelling for him to stay the limit.

The first knockdown occurred in the seventh. After an exchange of infighting, Nelson whipped his right to the jaw and Lang dropped. He heard the gong sound and scrambled to his corner. The Battler then cut out his own work for the eighth. He beat Lang all over the ring and with side exposed, but face covered completely, Nelson let loose a right that sunk into the kidneys.

Ryan appealed to Lang's seconds and the sponge was tossed in the air. Eddie Crenewald was given the decision over Kid Ryan after eight sluggish rounds in the preliminary.

PICATO-MEMSIC GO.

BOTH FIGHTERS BUSY.

George Memsic and Frank Picato continued their preparatory work for their ten-round go at McCarey's pavilion which is scheduled to take place next Friday evening. The boys are thoroughly in earnest and are training assiduously for the event, which will relegate one of them to the background.

Memsic did his usual road work in the morning near Eastside and in the afternoon he put in nearly an hour at the gym of the Eastside Athletic Club. He has taken off several pounds since he began training and will have no trouble at all in making the 135 figure at 5 o'clock on the afternoon of the contest.

Picato did highway exercise yesterday, and in the afternoon boxed five rounds with Andy Rivers. Frank is under the 140 mark, and will gradually decrease this weight.

A change was made in the card yesterday, Henry Caresse and Chris Johnson being substituted for Marty Kane and Gene McGovern. Caresse is a strong lad weighing about 130 pounds, and Johnson is a newcomer from the dairy lands and has a punch which already has put two aspiring pugs to sleep in the tryouts at Naud.

The card is as follows:

George Memsic and Frank Picato, ten rounds.

Charlie Dalton and Al Rogers, ten rounds.

Andy Rivers and Paul Roman, six rounds.

Henry Caresse and Chris Johnson, six rounds.

Rivers is working with Frank Picato at Vernon and Roman started training yesterday at the pavilion. Dalton will work at his home, Rogers continuing his training at Redondo.

JOHNSON BOUND OVER.

SLUGS LITTLE BLACK MAN.

[ASSOCIATED PRESS DAY REPORT.]

NEW YORK, Jan. 21.—"Ten years ago Johnson and I used to drink beer out of a rusty pail together, but since then Johnson has got money and put on airs," declared Norman Pinder, a diminutive negro, in court today in testifying as complainant against Jack Johnson, the negro heavyweight champion, arrested last night for attacking Pinder in a saloon.

The trouble occurred, Pinder claimed, when nobody offered to order a bottle of wine for Johnson, as everybody else was drinking the less expensive and less highly concentrated beverage.

Pinder accused Johnson of striking him in the jaw with the famous right fist, and then kicking him while down. Johnson did not testify, and was held in $1000 bail for appearance tomorrow.

MAY CHANGE PLACE.

PROMOTERS MAY LOSE BOUT.

[ASSOCIATED PRESS DAY REPORT.]

SAN FRANCISCO, Jan. 21.—Unless the controversy between Tex Rickard and Jack Gleason over the naming of a place for the Jeffries-Johnson fight is settled by February 10, when Jeffries will arrive in San Francisco, it is probable a conference will be held in the East by those directly interested, at which a place for the fight will be definitely agreed upon.

Gleason stated tonight that he probably would accompany Sam Berger East to confer with Johnson and his manager, soon after the arrival here of the Jeffries party, unless the matter is settled in the meantime.

NELSON PUT DOWN.

CHAMP ALMOST OUT.

[ASSOCIATED PRESS NIGHT REPORT.]

MEMPHIS, Jan. 21.—That anybody with a punch may land once in awhile was admitted by Battling Nelson, champion lightweight, yesterday after receiving a stinging blow on the jaw that forced him to tumble to the mat for the count.

George Rawlings, member of Sewanee's champion football club, shot-putter and all-round athlete, was sparring with Nelson at the local Y. M. C. A. gym, when he surprised spectators as well as Nelson by landing the blow.

JOHNSON NOW TALKS.

DECIDES ON SALT LAKE.

[ASSOCIATED PRESS NIGHT REPORT.]

NEW YORK, Jan. 21.—Shifting with all the agility that a good pugilist is supposed to have, Jack Johnson has now decided that the championship battle should take place in Salt Lake City.

Johnson received a telegram last night from Tex Rickard, and after reading it, he declared positively he would fight Jeffries in Salt Lake City.

"Rickard has the goods now," insisted Johnson. "The Governer? Isn't it possible for big fighters to make a Governor change his decision? Anyway, I'll be there to furnish my part of the entertainment, and it will be a pleasant affair to everyone except those that bet against me."

Joe Thomas Sliding.

PHILADELPHIA, Jan. 21.—[Exclusive Dispatch.] In the wind-up of an all-star show at the Nonpareil Athletic Club tonight, Joe Thomas, ex-welterweight champion of the world, and Harry Mansfield, an English welter, fought six rounds to a draw before a crowded house. Thomas had the better of the early rounds and made the Englishman miss many of his blows and landed several stiff jolts.

Willie in Front.

INDIANAPOLIS, Jan. 21.—[Exclusive Dispatch.] It would not have made much difference in the length of the go between Willie Fitzgerald of Brooklyn and Billy Griffith of Cincinnati at Tomlinson Hall tonight, even if the police had not stopped the affair at the end of the seventh round. It was a tame mill, wholly one-sided, and Griffith was practically knocked out.

Delmont Earns a Draw.

LAWRENCE (Mass.) Jan. 21.—[Exclusive Dispatch.] Biz Mackey of Cleveland and Al Delmont of Boston fought a fast twelve-round draw here tonight before one of the largest crowds that ever turned out to see a boxing show in this city. It was a great bout and, although Mackey seemed to have a little the better of it, the referee declared it a draw.

Six-Round Draw.

TACOMA, Jan. 21.—Lee Croft, former amateur heavyweight champion of Northwest, and Arthur Schock of Tacoma, fought six fast rounds to a draw before a record house here tonight. Two knockouts were scored in the preliminaries. Croft was matched tonight to meet Windsor, a California heavyweight, early next month.

McCarthy Beaten.

WILKESBARRE (Pa.) Jan. 21.—[Exclusive Dispatch.] Owen McCarthy of Trenton, N. J., was bested in a twenty-round bout by Kid Locke of Philadelphia at Plymouth, near here, early this morning, the go taking place secretly in order to avoid police interference. By stalling continually during the last five rounds, McCarthy managed to stay the limit.

Webster Goes North.

Danny Webster and his manager, Eddie Webster, left last night for the north, on the way to Portland, where Danny is to fight Frankie Connolly on the night of February 3.

Lowe Wins Decision.

BALTIMORE, Jan. 21.—[Exclusive Dispatch.] Tommy Lowe of Washington was tonight given the decision over Dummy Decker of this city after eight rounds of fast fighting.

HALF A LOAF.

SAN MATEO SUPERVISORS ARE WILLING TO HELP HESTER.

[BY DIRECT WIRE TO THE TIMES.]

SAN FRANCISCO, Jan. 21.—[Exclusive Dispatch.] Granted a professional fight club permit for the month of March by the Police Committee of the Board of Supervisors, Louis Blot is already planning for the card that he will offer the fight fans. He wants to stage a middleweight bout, and tonight telegraphed Billy Papke, asking him if he would accept an offer to fight twenty rounds with Sam Langford.

Blot has requested Papke, in case he wants the match, to cancel his trip abroad at the present time. Failing to get Papke to consent to meet Langford, Blot says he has assurances that Ketchel will be ready very shortly for another fling at his many-time rival.

Blot says that three business men with plenty of capital back of them are associated with him in the new club. The promoter also says that he and his partners are seeking a lease on Central Park at Eighth and Market streets, on which they propose to construct a $75,000 pavilion, capable of seating 18,000 people, which can be used for all sorts of sporting events.

With the receipt of a dispatch from Los Angeles that Tom Jones has forwarded to John T. Clark his forfeit of $2500, and news from San Mateo that Sid Hester will be awarded a permit for at least one fight in that county, prospects are brighter than ever that the championship dispute between Ad Wolgast and Battling Nelson will be settled as per arrangements on the afternoon of February 22.

The latest developments from San Mateo indicate that the Supervisors are ready to give Hester half a loaf, and if he considers it better than none, he can accept. One of the Supervisors declares that he is ready to grant the permit for this fight. Hester, it is said, is already examining the abstracts of the property with a view to commencing the construction of an arena at once.

To an outsider, it would appear a poor financial risk to build an arena for one fight, but Hester is evidently determined to go ahead with his arrangements. There is no question but that Jones is prepared to carry out his end of the contract. Nelson will shortly be on the Coast, and then the deal can be closed up.

REVENGEFUL.

BIG MAC SORE AT HEN BERRY.

Says He Will Not Assist in Ousting Long.

Could Get no Help When He Wanted Dan Canned.

Portland Nephew May Yet Change His Mind.

[BY DIRECT WIRE TO THE TIMES.]

PORTLAND, Jan. 21.—[Exclusive Dispatch.] With the declaration that Berry would get no help from him in his effort to bring about the removal of Secretary Danny Long, Walter McCredie left tonight for San Francisco to attend the Pacific Coast League conference, called by President Graham for next Monday.

"I shall decline to vote on the ousting of Long if the question comes to a vote," said McCredie.

"For two years we tried to get rid of Long as secretary because of his connection with a team in the league, and Berry would give us no help. Now I am told Berry wants Long ousted. Well, Judge Graham says Long is all right as secretary, and is he is suited I will not object. Let them fight it out. I will keep hands off."

In view of the fact that Congressman McCredie, Walter's uncle, recently declared emphatically that Long ought to make way, it is considered possible that Walter may change his mind and stand with Berry.

MORE HARD LUCK.

BALL FIELD IN GREAT DANGER.

PITTSBURGH GROUNDS CONTAIN OLD CITY STREET.

Forgotten Thoroughfare Cuts Through the Home Plate and Into New Concrete Grand Stand—Committee Has Been Appointed to See Why Park Gobbled City Property.

[ASSOCIATED PRESS DAY REPORT.]

PITTSBURGH, Jan. 21.—There is a possibility that President Barney Dreyfuss of the Pittsburgh champions will lose his famous Forbes Field, or else get into a great deal of litigation with the city, as it has been discovered that an unvacated street runs directly through the ball park, across the home plate and through the concrete grand stand.

This developed at a meeting of the Corporation Committee of the Council yesterday, when an order for vacating the street was taken under consideration.

Just how the ball park happened to be built on property belonging to the city has not been discovered, but a committee was appointed to inquire into the matter and report back on the ordinance.

LYNCH GETS BUSY.

PROMULGATES NEW RULE.

[ASSOCIATED PRESS NIGHT REPORT.]

NEW YORK, Jan. 21.—President Lynch of the National League has decided that in the future, before a substituted player can actually be considered in the game, he must first report to the umpire, just as is done in football.

It is the captain's duty, according to Lynch, to report changes in the lineup, and for every omission to do so he is to be fined $5.

President Lynch decided yesterday on this cure of the substitute evil.

EBBETTS CALLS MEETING.

WILL TALK OVER SCHEDULE.

[ASSOCIATED PRESS DAY REPORT.]

NEW YORK, Jan. 21.—Charles H. Ebbetts, president of the Brooklyn Nationals, has called a meeting of the Schedule Committee of the National League for Pittsburgh next Sunday afternoon, presumably for the discussion of his proposed 168-game schedule, which just now is the bone of contention among baseball men.

A split over this question is not regarded as unlikely.

AWAKENING.

COPPERTOWN SHOWS CLASS.

RUNS AWAY WITH FEATURE RACE AT EMERYVILLE.

Chases Raleigh Into Submission and Then Gallops Off from Miles—Ampedo and Burleigh Shock Gamblers by Winning—Weather Is Cloudy and Track Very Heavy.

[ASSOCIATED PRESS NIGHT REPORT.]

OAKLAND, Jan. 21.—Coppertown showed to be one of the best three-year-olds on the Coast when he won the Alcatraz Handicap at Emeryville today. He raced Raleigh P. D. into submission and drawing away, won handily from Miles. Turret, coupled with Judge Quinn, made a poor showing.

The weather was cloudy and the track heavy. There were a number of upsets. Burleigh and Ampedo were the surprises. Results:

Futurity course, selling; Woodlander, 105 (Taplin,) won; Swageriator, 109 (Powers,) second; R. H. Flaherty., 108 (Gross,) third; time, 1:12 2-5. Bold, Pacifico, Col. Brady, Litholin and May Pink also ran.

Futurity course, selling; Ampedo, 112 (Cotton,) won; Likely Dieudonne, 105 (Taplin,) second; Sir Barry, 108 (Gross,) third; time, 1:12 3-5. Curriculum, Special Delivery, Andrew B. Cook, Novgorod, Maud McGee and Herives also ran.

Futurity course, selling; Burleigh, 109 (Vosper,) won; Father Stafford, 105 (Taplin,) second; Belisnicker, 109 (Kederis,) third; time, 1:11 4-5. Thistle Belle, Oceanshore, Mi Derecho and Balerian also ran.

Six furlongs, Alcatraz Handicap; Coppertown, 107 (Walsh,) won; Miles, 98 (Taplin,) second; Raleigh P. D., 109 (Vosper,) third; time, 1:15. Turret, Judge Quinn and Chester Krum also ran.

Mile, selling; Meltondale, 100 (Buxton,) won; Mike Jordan, 113 (Dugan,) second; Mossback, 108 (Selton,) third; time, 1:43 4-5. Whidden, Contra Costa, Mr. Bishop, Delmas, Illusion, Blanch C. and Orilene also ran.

Mile, selling; Kaiserhoff, 113 (Gross,) won; Coppers, 112 (King,) second; Lazell, 113, (Matthews,) third; time, 1:44 1-5. Andy Davern, Caronia, Salina, Bill Col Cap, Chitterlings, Peggy O'Neil, Who, My Pal and Beechwood also ran.

EMERYVILLE ENTRIES.

Five and a half furlongs: Phil Mohr, 94; Zinkand, 99; Dr. Dougherty, Passenger, Olathe, Rey el Tovar, 102; J. H. Barr, Electrowan, 107; Gilbert Rose, 109; Myles O'Connell, 112.

Six furlongs: May Sutton, Marvel P., 99; Adena, Burning Bush, 101; Inclement, Madeline Musgrave, 102; Steel, Marburg, 105; Rossiare 106; Black Sheep, 109; Sewell, 111; Marse Abe, 113.

Seven furlongs: Palo Chiqueto, Gramercy, Radation, 85; Miss Naomi, 99; Novgorod, David Warfield, 101; Dovaita, Orilene, 102; Wap, 105; Sam Barber, 105; Col. Jack, 113.

One and one-eighth miles; Palace Hotel Handicap; Jeanette M., 95; Fulletta, 105; Silver Knight, 108; Fort Johnson, 112.

One mile; Redeem, 83; Glennadeane, 85; Special Delivery, 99; Servicene, 100; Buckthorne, 101; Pimkin, 104; Keep Moving, 107; Desperado, 107; Banonica, 108; John Louis, 112.

Seven furlongs; Elodia B., 83; Carolia, Right Sort, 101; Eudora, 103; Friar of Elgin, Cuernavaca, Pickaway, Royal Maxim, Cataline, Charles Green, 105; Onatassa, 108.

JUAREZ STRUGGLES.

COL. BOB IN FRONT.

[ASSOCIATED PRESS NIGHT REPORT.]

JUAREZ, Jan. 21.—In a close finish Col. Bob was given the decision in the six furlongs selling event at Terazzas Park today. The first four horses finished heads apart. Results:

Six furlongs; R. J. Swanner, 119 (Molesworth,) won; Florence Myers, 117 (Louder,) second; Regards, 116 (Austin,) third; time 1:14 2-5.

Five and one-half furlongs: Dan Norton, 110 (Schilling,) won; May Briz, 101 (Quay,) second; Fairmont, 103 (Mondan,) third; time 1:07 1-5.

Six furlongs; Col. Bob, 112 (Archibald,) won; Gold Finn, 112 (Schilling,) second; Enfield, 109 (Garner,) third; time 1:12 2-5.

Six furlongs, selling; Kiamesha II, 117 (Kennedy,) won; Gibson, 114 (Benescoten,) second; Hannibal Bey, 119 (Shilling,) third; time 1:13 3-5.

Five and one-half furlongs; Rio Pecos, 106 (Louder,) won; Bob Lynch, 88 (Garner,) second; Judith Page, 101 (Goose,) third; time 1:07.

Mile, selling; Himalaya, 112 (Shilling,) won; Buna, 107 (Archibald,) second; Hughes, 109 (Small,) third; time 1:39 2-5.

JUAREZ ENTRIES.

One mile; Margaret Randolph, Duchess of Montebello, Miss Vigilant, Knight Blaze, 109; xOra Sudduth, xDainty Belle, Miss Precision, 104; xPelleas, 101; xPlume, 99.

One mile; Captain Burnett, Proteus, Niblick, L. M. Eckert, Cull, 111; Sad News, 109; Sunline, 104; Almena, xLady Garvan, 104.

Five furlongs; Silver Stocking, 107; Arch Oldham, W. T. Overton, 105; Jolly, 102; Shirley Rossmore, Pinion, Cougar Maid, Galinda, 100.

Six furlongs; Rustem, 110; German Silver, 107; Topland, 105; La Dextra, 100; 2d Keck, 95; Sociable, 93; Kiddy Lee, 90.

Six furlongs; Ethel Day, 111; Dr. Mack, Congo, Blagg, 110; xSpooner, 108; Pocotaligo, Chas Wardine, 107; xKopek, Lady Adelaide, 105; Norbitt Hynes, 104; xBertmont, 102; xAnne McGee, 100.

Mile and a sixteenth; Knight Deck, 112; xLady Esther, Fantastic, 110; Fred Mulholland, 107; Light House, 104; xSensible, 103; xHoward Pearson, 98.

x—Apprentice allowance.

JACKSONVILLE CARD.

BOOKIES STILL WINNING.

[ASSOCIATED PRESS NIGHT REPORT.]

JACKSONVILLE (Fla.) Jan. 21.—Form players suffered at Moncrief today. Rain last night caused a change in track conditions, which evidently was responsible for the upsets. T. M. Green won the feature event. Summary:

Five furlongs; Profit won, Col. Austin second, Bertha E. third; time 1:04.

Three furlongs; Step Father won, Flora Bryan second, Old Squaw third; time 0:36 1-5.

Six furlongs; Mary F. won, George W. Lebolt second, La Salle third; time 1:16.

One and one-sixteenth miles; T. M. Green won, Nethermost second, Sager third; time 1:50.

Seven furlongs; Smugg won, Tempter second, Star Over third; time 1:30 2-5.

One and one-sixteenth miles; El Fal won, Robin Gray second, Billy Pullman third; time 1:50 4-5.

TAMPA EVENTS.

LADY HELEN SURPRISES.

[ASSOCIATED PRESS NIGHT REPORT.]

TAMPA (Fla.) Jan. 21.—The upset of the day was in the first race, when Lady Helen won easily, Esther Brown being sixth. Summary:

Five and one-half furlongs; Lady Helen won, Daisy B. second, Address third; time, 1:14.

Five and one-half furlongs; St. Denis won, Caesar second, Brookline third; time, 1:12 3-5.

Five furlongs; Billie Hibbs won, Lottie Dare second, Joe Moser third; time, 1:03 4-5.

Six furlongs; Lens won, Alice second, Alice Mack third; time, 1:20 1-5.

Mile and seventy yards; Edwin L. won, Autumn Girl second, Icarian third; time, 1:51 3-5.

Mile; Lafayette won, Pirate Diana second, Canopian third; time, 1:49.

Palma Well Again.

NEW YORK, Jan. 21.—Ralph de Palma, the automobile driver, who was seriously injured in a race at Danbury, Ct., last summer, has so far recovered that he is again in training, preparing to engage in automobile speed contests this spring. His first appearance will be in a new ninety-horse-power racer, at New Orleans, next month.

Isbell Going Back.

CHICAGO, Jan. 21.—Frank Isbell has played his last game as a member of the Chicago Americans. American League clubs have waived claim to the veteran pitcher and infielder, and he will be a combination of bench and playing manager for his Wichita team next season.

Foul Beats Edwards.

PORTLAND, Jan. 21.—An alleged foul in the sixth round by Frank Edwards of San Francisco, sent Lou Long of Spokane, to the floor and ended a contest last night in which Edwards had had all the better of it.

EXCITEMENT.

MISS HAGAR IS GOLF CHAMPION

Wins Honors in Match With Miss Chesebrough.

Contest Not Decided Until Final Hole Is Played.

The Loser Is Unfortunate in Final Drive.

[BY DIRECT WIRE TO THE TIMES.]

SAN FRANCISCO, Jan. 21.—[Exclusive Dispatch.] After one of the most interesting and exciting matches ever played on the links of the San Francisco Golf and Country Club at Ingleside, Miss Alice Hagar won from Miss Edith Chesebrough by 1 up in the finals for the woman's State championship today. So evenly were they matched that it required the final hole to determine the matter of superiority between them.

Throughout the entire match the fortunes of the players kept see-sawing and up until the last it was a difficult matter to foretell the winner. Only at one stage of the play was there more than one hole difference between the pair, when Miss Hagar was 2 up.

Considering the condition of the ground and the inclemency of the weather the play was brilliant in spots. In places, however, the players sagged and fell below a standard that could be designated as good golfing. Miss Chesebrough lost two holes at one stage of the play through cutting. This was caused by evident nervousness on her part.

Owing to the inclemency of the weather only a small gallery followed the players, but considering the unpropitious day for the finals, the crowd was not a small one.

Miss Chesebrough was very unfortunate in the last hole. In the drive she sent the ball to the fence and it caught in a deep cut which required two strokes to dislodge.

Crew May Go East.

SEATTLE, Jan. 21.—The board of control of the University of Washington has voted favorably on the plan to send the varsity crew to Madison, Wis., to race the University of Wisconsin crew next spring. The students will be asked to contribute toward the necessary fund.

Race Postponed.

SAN FRANCISCO, Jan. 21.—Because of the aviation contests to be held here next Sunday, Tim McGrath, the promoter of the Marathon race between Johnny Hayes and Dorando has postponed the contest until Sunday, January 30.

New Swimming Record.

CHICAGO, Jan. 21.—M. McDermott, a High School swimmer, established a new American record for the 100 yards breast stroke, in a match here last night. His time was 1m., 17s., clipping two seconds off the previous record.

BABE DISAPPOINTS CO-EDS.

Infant Takes Cold and Cannot Be Bathed for Edification of Motherhood Training Class.

[BY DIRECT WIRE TO THE TIMES.]

COLUMBIA (Mo.) Jan. 21.—[Exclusive Dispatch.] Because the baby took cold, the home economics class of the University of Missouri was unable to see him given a bath by his nurse at Parker Hospital this morning. Dr. Edna Day, professor of home economy, had arranged with Prof. W. E. Ayle to have her class of forty co-eds visit the hospital early this morning before class work began, and watch the baby get his morning bath, and be dressed for the day. The boy, who was expected to be the center of interest to the class, was born New Year's Day, and is the first born in the family of the young professor.

Miss Day was unable to borrow another baby for the occasion, so the demonstration was postponed indefinitely.

The baby bathing is only part of a course Miss Day has planned to prepare young women for motherhood. She has a complete course mapped out, which will deal with the child from birth until it is ready to enter the public schools. Only lack of money has prevented Miss Day from establishing a laboratory and fitting it up with three or four live babies for demonstration work.

"A SECOND PARADISE" is the topic of an interesting descriptive article that will appear in The Times Magazine the coming Sunday.

"THE LOST MISSION" will be the subject of an article of much interest in next Sunday's Times Magazine.

HYSTO renews your lease on life.

Ah!

Now that we have caught your eye, read this ad—read it all. Men's Clothing—"Clothing that looks right when you buy it, and stays right after you wear it"—that's the kind we sell—and we sell it at moderate prices, too, style and quality considered.

$20.00 Suits worth $20.00
$25.00 Suits worth $25.00
$30.00 Suits worth $30.00
$35.00 Suits worth $35.00

Ask us to show you—not only one suit, but many—we are willing.

FURNISHINGS

See our 55c ties. If you see them, you'll buy 'em. Gloves $1.50 to $3.00. Hats $3 to $6—Crofut & Knapp and other well-known makes.

Boynton, Moritz & Davison
252 So. Broadway.

The New Rambler
The car for particular motorists who admire dignity and comfort, without extravagance in cost.
5-Passenger 34-H.P. Car $1850.
7-Passenger 48-H.P. Car $2850.
W. K. COWAN, So. Cal. Agt.
1140-42 So. Hope St.

Times Directory of Automobiles and Accessories

Alco Car — Winner of 1909 Vanderbilt Cup Race. W. P. BOOK, Southern California Agent. 1226-28 So. Olive St.
American — American Motor Car Agency, 1210-1212 South Olive.
American-Simplex — Bekins-Corey Car Co.
Auburn — "THE MOST FOR THE MONEY." Repairing of "Tourist" cars and manufacture of parts a specialty. W. J. BURT MOTOR CAR CO.
Autocar — Pleasure and Commercial Vehicles. M. S. BULKLEY & CO., 1310-12 South Grand Ave.
Auto Supplies — Worthington & Co., ELEVENTH AND Hope, Home 10473.
Auto Supply Co. — Everything for autos, if we are right. Open ... o'clock. Open ... o'clock. Phones ... 1244. 707-9 S. Spring St.
California — California Automobile Co., Tenth and Main.
"Cole-30" AND MARMON. A Car of Superb and Stanch ... WADE MOTOR SALES CO., 1211 S. Main St.
Detroit & Columbus — Electrics, Locomobile, New Edison Phonographs, California Electric Light Co., 1118 & Olive Sts., 100 East Union St.
Dorris — Bosbyshell-Carpenter Co., 1226-1228 S. OLIVE. F 3000 Main 116
Durocar — Durocar Mfg. Co., 929 S. Los Angeles.
Firestone Tires — For strength and durability. Tire & Rubber Co., 957 S. MAIN St. Phones—Main 8176.
Ford and Velie — STANDARD MOTOR CAR CO., Twelfth and Olive. F4826
Garage — Equipment—Everything for the ... SMITH-BOOTH-USHER CO., Machinery and Supplies, 10861, Main 1090. 212-214 S. Los
Goodyear — RAINCOAT CO., Headquarters for AUTO COATS, CAPS AND ..., 210 South Broadway.
Goodyear Tires — Everything in All ... W. D. Newer, 949-951 SOUTH ...
Great Western — H. O. ..., F4353—..., 1130-1132 S. ...
Hupmobile — 30-H.P.; Bosch Magneto, Schebler Carbureter, Demountable Rims, Full Floating Rear Axle, Patent. TRISTATE AUTOMOBILE CO., 600-604 So. Olive St. Sub-agents wanted—Cal., Arizona.
Lane Steamer — 804 S. Olive St. ... and demonstration of this ... car. Fully equipped, $2500 ... distillate. Far cheaper in ... car. No hand pumping ... open one valve, and ... 30 miles. Agents wanted.
Lexington — Burkhard-Crippen Motor Co., After Feb. 1st will remove to new garage, Pico and Grand Ave. E. Jr. ..., 1201 S. Main St. F2822.
National — NATIONAL AUTO CO., Distributors. 1226-1228 S. Olive St. Licensed under Selden ...
Pennsylvania — 1910 Models are here. For ... tion, call F5047 or Main ... VAIL MOTOR CO., 11th St.
Petrel — Williams Automobile Co., 1806 S. Main.
Remy — Magneto Dual Ignition System. Gives satisfactory service on all types of ... cars. 110,000 sold for 1910 season. Call at ... Main St.
Rider Lewis — AND CONTINENTAL MOTOR ... Angelus Motor Car Co., 1242 So. Flower St.
R & L Electrics — "THE PERFECT ..." R. & L. COMPANY, Cor. ... 1044 S. Main. Phones—F7166, Main ...
Sterling — A. N. Jung Motor Car Co., Temporary Location, 1242 S. Flower.
Speedwell 50 — Motor Mart, 10th and ... Minimum Mechanical Troubles, Maximum Motoring Pleasure.
Waverley Electrics — 1910 Cars are here, ... speedier, ... Agents, ... 84 ... Los Angeles, ... Phone ...

Mexican Kisses — Made from Penoche Cream and ... most delicious combination. SPECIAL FOR SATURDAY..... 25c
Our Special Sunday Ice Cream Brick for this week is
Walnut Ice Cream—Vanilla Ice Cream—Orange Ice
50c a brick—if called for. 80c a brick—packed in ice ... quarts—enough for eight persons.
The L. J. Christopher Co.
241 SOUTH SPRING. 321 SOUTH SPRING.

PARTS CHANGED.

OF SHORT ATCHES PAST.

Hundred Points the Proper Number.

Surprised Change Not Come Before.

and Hoppe to Play in Chicago in March,

[DIRECT WIRE TO THE TIMES.]

YORK, Jan. 21.—[Exclusive] Although it is optional ers of either professional illiard title to specify a one- ore of 600 points or to name as the distance in cham- matches, it appears that the 18.2-point title match has ner. The concession which Hoppe and Ora Morningstar e held for new seems to be ner carer, and the wonder is ed sooner adopted and ch fans.

Hoppe has accepted Hoppe's to play three nights for the Chicago next March and champion, Calvin De- drawn openers in a 1500- ning the first nights ainst for his contest with Chicago.

Cliss and Al Cutler are together in vaudeville this Philadelphia and their sketch Monday in this city at Theater.

Cutler went on $250, the re- of his forfeit or side bet of amount had previously put up ch is required by the rules that all money must forfeited before a match.

AFTER PEST KILLERS.

Will Visit Orient to Get Facts to Protect Coast Orange Groves.

[DIRECT WIRE TO THE TIMES.]

SACRAMENTO, Jan. 21.—[Exclusive wire.] George Compere, State Horticultural Commissioner, who has been in the accumulation of pre- scriptions to protect fruit trees from the ravages of insect pests, will start from San Francisco on the steamship China, which is due to arrive at that port the first of the month. Mr. Compere's ticket is through to Yokohama, but it is probable that he will stop at Japan and work down to Hongkong, and possibly from Hongkong to Singapore on a coasting vessel which will touch at various ports in Japan. He expects to be back by the Fourth of July, and while he will not definitely specify when he will return, it is thought it will be about that time, though he spent a longer time than he will take with him a number of trees infected with some of the worst, if not the worst, of the orange growers have to contend with—black scale and the white fly, which feed on the leaves and suck the life blood out of the trees, causing them to wither and die. Mr. Compere will take back alive into the orchards of Japan a number of the parasite multiplies so rapidly that it is the intention of the State Commissioner to put only fifty or sixty specimens in each case of infected trees. These, it is believed, will reach San Francisco in safety, where they will be multiplied many times, and thus obtain sufficient food to keep the pest-laden trees in check.

MAGNET STOPS BIRD SHOT.

Physician Is Wounded by Companion; Condition Not Serious.

[SPECIAL PRESS NIGHT REPORT.]

SANTA ANA (Misc.) Jan. 21.—Thomas Slemmons, a prominent democratic national committeeman of Williams, and formed chairman of the Democratic National Committee, accidentally shot while hunting with his private secretary, Mr. Hall, near Fayette, in Jefferson county, today.

The buckshot struck Mr. Tagg in the face, right shoulder and arm. It is feared that the sight of one eye will be destroyed.

Mr. Hall, when a covey of birds arose, fired, the charge striking his companion, who was in the heavy underbrush.

Mr. Tagg was taken to Indianapolis on special train tonight for surgical treatment. His wounds are not considered dangerous by surgeons who have examined him tonight.

Magnates to Flit.

Members of the Los Angeles Ball club expect to start for San Francisco next night in company with Manager Dillon and Happy Hogan to attend a special meeting of the Pacific Coast league called for Monday night.

Home of a Mexican Ranch.

The rancho of Jocotitan, belonging to Senor Ramon Corona of the district, comprises 26,000 acres of very rich land. The ranch house of the Indians is five old bells which hang in the tiny churchyard. Some of these date from the year 1550 and, it is said, are cast with gold and silver. They bear the date and the words in Latin. Of their meaning nothing is known. It seems probable that they were cast up by the Indians or taken from one of the old galleons, as Jocotlan is only a few miles from the coast. This immense ranch has a history. After the war of independence it was handed to the priests of Jocotlan, who now number about 1000. This gift was further ratified by the government of Comonfort. Many have desired to purchase it, but the Indians will not sell them at any price.—Mexican Herald.

ELIMINATION TRIALS.

BOWLING TO PICK TEAM FOR CONGRESS.

[illegible] bility there will be several [illegible] of bowlers from Los [illegible] in the Western Bowling [illegible] that are to be played [illegible] Francisco the latter week in [illegible] connection with the annual [illegible] of the congress. The Brunswick company intends to pick a team [illegible] it, and Jim Morley is to [illegible] an elimination series [illegible] at Morley's Spring-street [illegible] Monday, the 31st [illegible] Thursday. An entrance fee [illegible] be charged, and the total amount will be used to pay the hotel expenses in San Francisco of the five best bowlers in the tournament, Morley agreeing to pay the railroad fares of the five men to and from the metropolis and also will pay the entrance fees of the team in the various events in which the players enter.

All prize money that may be won by the team will be kept by the men. The Brunswick Company, of course, will take care of its team. The idea of an elimination competition, open to all, is a good one, for it will surely determine the five best bowlers in this end of the State, with the exception of the Brunswick players.

GETTING TOGETHER.

"UNITED STATES OF EUROPE" ENGLISH BARONET'S DREAM.

Sir Max Waechter Finds That the Aeroplane Is a Great Help Toward the Realization of the Federation of Europe—The Old World to Have One Tariff in Order to Compete With America.

[SPECIAL CORRESPONDENCE OF THE TIMES.]

LONDON, Jan. 12.—How many of the plain, common or garden things of everyday life were once regarded as "wild-cat" schemes when first suggested,—the railway, the motor-car, to mention only two of them? A very slight effort of memory is required to recall the time when a motor-car standing by the side-walk caused a small crowd of men and boys round it! Yet how the horse is more uncommon in the streets of the world's great cities than automobiles, and the idea of traveling in this way has lost all its wonder. An equally impossible idea—as yet—to outsiders, is the one which originated in the brain of Sir Max Waechter, nothing less than the "Federation of Europe"—surely to all but himself a wildly impossible scheme when first mooted, but which, he declares, is brought several steps nearer attainment by the recent feats of the aviators of Rheims.

Little as they may have dreamt it, perhaps, these aviators may make considerable change on the map of Europe at no very distant date. Baron Aerenthal, the shrewd Austrian Foreign Minister, said two years ago that when the aeroplane arrived, fleets, fortresses, frontiers, everything would go, and it will not be long, probably, before we find out how true this is. Meanwhile, the recent demonstration of the possibilities of the aeroplane has given an immense impetus to Sir Max Waechter's scheme of "The United States of Europe," though the baronet confesses that he did not start with any expectation that the aeroplane would enter his calculations at all, far less that it would bring the seemingly impossible dream into the range of practical politics. It was the ruinous handicap which Europe suffers in its trade competition with America and the Far East, arising from it enormous armaments and warring tariffs which set him searching for some remedy. And, indeed the solution of the problem seems to be either to abolish armaments and federate, or build airships. At any rate, it seems pretty plain that if the Old World is to keep up with the new one, or the still older one of the Far East where China and Japan are waking up rapidly to their own possibilities, Europe must be a continent with one tariff.

Confident that the moment when all minds are more or less concentrated on the recent exploits of aviators at Rheims and Blériot across the Channel, is an opportune one, Sir Max has postponed his departure for the Engadine to establish "The International League," which would have for its object his great idea on which he has already worked for several years single-handed. He has, in fact, sounded the pulse of Europe, and much to his surprise and delight found the sovereigns of Europe more keenly alive to the necessity of such a change than their subjects. He has just made a tour of the countries of Southern Europe, visiting Lisbon, Madrid, Athens, and Constantinople and received a warm welcome everywhere, particularly in the latter city, where the Young Turks hailed the project with enthusiasm and the Grand Vizier and the Sheik ul Islam both promised

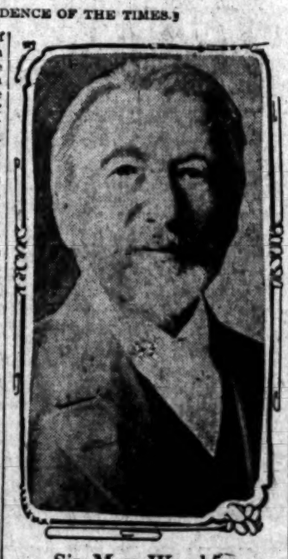

Sir Max Waechter.
English Baronet, who wants to form United States of Europe.

to use their utmost influence in favor of the scheme.

Of course, he did not neglect William the Second to None, whom he found entirely favorable to the plan—probably with the idea of himself as first president of the United States of Europe. He recognized the advantages of the federation of the Continent on an economic basis and promised his heartiest support. Paris, Copenhagen, Christiania, Stockholm and Athens all have come into line in their assurance of support, and declared the proposal worthy of all commendation. The King of Italy is one of the most enthusiastic of the monarchs over the scheme, and the young King of Portugal also approves. The Czar, the Emperor of Austria and the King of Spain, have not, as yet been approached, but their ministers have been sounded on the subject and all have looked favorably upon it.

The British government, needless to say, has done nothing to help Sir Max. Its ministers he reports as "half awake" to the position, and to find them anything but dead asleep on any subject of progress must be gratifying.

The originator of the large idea is a little man, quite under the average height, with a homely face and nearly white hair. He was born and educated in Germany, but coming to England in 1859 became naturalized in 1865. He is the senior partner of a large shipping firm, is very rich and has one of the finest houses at Richmond overlooking the world-famous view of the Thames from the top of the hill.

SUPERSTITIOUS.

COMET'S COMING BRINGS FEARS.

IGNORANT ITALIANS EXPECT END OF WORLD.

Roman Astronomists Locate Sky Terror Close to Sun, But Fail to Identify It as Halley's—Old Woman Seeress Predicts Cataclysms Sure, and Possible Destruction of World.

[BY DIRECT WIRE TO THE TIMES.]

ROME (Italy) Jan. 21.—[Exclusive Dispatch.] The director of the government observatory last Tuesday located a comet close to the sun and identified it as the one seen from Johannesburg and other points in Africa. On the same day he announced that the comet was visible to the naked eye in the western sky at sunset. The same comet was seen at the Vatican Observatory and also at Naples.

The orbit of the new comet appears to be erratic and its movements are therefore unknown. For this reason the astronomers, beyond announcing the fact of its appearance, are unwilling to give any further information until they have completed careful observations and calculations.

Among the ignorant the mere announcement that a comet is visible is causing excitement and fear, as they still retain the ancient Roman belief in the evil influence of certain planets.

An old woman living in Trastevere, who is a notorious dabbler in astrology, predicts a cataclysm and hints that the comet may cause a conflagration, thus confirming the prophecy of Malachi, with which she also connects the "burning fire" of the present Pope's Latin motto. Her prediction has been communicated to the Pontiff.

ST. LOUIS GAPES AT COMET.

Astral Visitor Mistaken by Some for Halley's—At Perihelion Now and Will Soon Disappear.

[BY DIRECT WIRE TO THE TIMES.]

ST. LOUIS, Jan. 21.—[Exclusive Dispatch.] All St. Louis gazed westward tonight to see the stranger of the skies, the mysterious comet which a few days ago made its first appearance in characteristic tramp fashion just at supper time. Tonight was St. Louis's first glimpse of the stranger, as clouds have been hugging the bowl of heaven. Thousands sought the hilltops on the outskirts of the city to get a good view.

At Alton, Ill., across the river, hundreds of people stood on the bluffs and gaped at the astral tramp in wonderment. Some there were who mistook the visitor for Halley's famous comet.

Father Martin S. Brennan, professor of astronomy at Kendrick Seminary, observed the usurper with his telescope. He said the nucleus or head was far more brilliant than a star of the first magnitude.

The comet could be seen long before the fixed stars were visible. When it first begins to eclipse the lingering rays of the sun it hangs head down about 15 deg. above the horizon. Its tail is fan-shaped and is more than a degree wide at the terminus and about 8 deg. in length. The size of the stranger can readily be determined by remembering a degree is twice the width of the moon.

The comet is now at perihelion and will disappear in a few days. Father Brennan said he was unable to get an idea of the comet's orbit until after he had made three observations to note its changing plane. He estimated it to be about eighty million miles distant.

INDEPENDENTS ORGANIZE.

Makers of Sweet Wines Perfect Organization at Fresno—Los Angeles Is Represented.

[ASSOCIATED PRESS NIGHT REPORT.]

FRESNO, Jan. 21.—After two months of conferences, the independent wine makers of the State tonight perfected an organization to be known as the California Independent Wineries. It embraces practically all the independent sweet-wine makers in the State. Articles of incorporation will be filed tomorrow.

The capitalization is $100,000. The directors are: Secondo Guasti, of Los Angeles; L. R. Rogers, of Fresno; Andrew Mattei, of Fresno; W. C. Brown, of Lodi; T. W. Johnston, of Elk Grove; J. M. Lewis, of Victor; M. F. Tarpey, of Fresno; and Herman Blatz, of Los Angeles.

The officers are: Secondo Guasti, president; L. R. Rogers, vice-president; W. C. Brown, secretary; Andrew Mattei, treasurer.

FIGHT SHY OF TRUST.

[ASSOCIATED PRESS NIGHT REPORT.]

FRESNO, Jan. 21.—At a meeting of the Federated Trades' and Labor Council tonight, the question of fighting the meat trust was taken up. It was decided to leave the matter in the hands of the affiliated unions of the city.

No Experiments Are Wasted.

Mr. Edison is still busy with his new storage battery, which he claims will solve the traction question. In his experiments with these batteries, Mr. Edison has had men at work for years with a patience unparalleled.

More than half a ton of reports on experiments with batteries have been made. Two of his best men had to give up the work because of its unending monotony to save themselves from a nervous breakdown.

The work was continued night and day for more than three years, and more than 9000 experiments were made without obtaining the results which Mr. Edison wanted.

A visitor to whom this was told exclaimed: "Then all those experiments were practically wasted." "Not at all," said Mr. Edison. "I now know 9000 things not to do."—[The Bookkeeper.

ARIZONA.

HOT WAR FOR TEMPERANCE.

Bitter Prohibition Fight in Cochise County.

Rancher Unearths Some Interesting Relics.

Taps Fine Artesian Flow in San Pedro Valley.

[SPECIAL CORRESPONDENCE OF THE TIMES.]

BISBEE (Ariz.) Jan. 20.—A bitter prohibition campaign is being waged in Cochise county, including the towns of Bisbee, Douglas, Tombstone, Benson, Willcox, Bowie, Fairbanks and Courtland. The local option election will be held January 26. The general impression is that the proposition will fail of passage, but the prohibitionists promise surprises, relying largely on the votes of drinking men. It is known also that saloon closing would be welcomed by the management of nearly all the larger mines, and that the miners' wives will exercise large influence against the saloon, that now absorbs so large a proportion of the wages paid in the county. This is claimed to be true especially in Bisbee, where the miners run monthly accounts at the saloons for liquor, averaging for each account more than $30 a month. Included among the prohibitionist orators now stumping the county is Eugene Chafin, late candidate for the Presidency on the Prohibition ticket. The other side of the argument is making its strongest point in showing that the county would lose $19,000 a year in liquor licenses were saloons to be closed. There seems a general disposition to travel away from the unregulated saloon, however. A meeting of business men in Douglas, declaring against prohibition as a bad business measure, declared also for high license, restriction of the number of saloons in Douglas to twelve, partial Sunday closing, and closing at midnight and for the opening of saloon fronts. One of the reasons advanced in Douglas was that liquor could be bought across the line in Agua Prieta were its sale forbidden on the Arizona side. The Douglas Dispatch has taken up the prohibition side, and, as a result, has been boycotted by the saloons, and its editor, J. V. Van Eaton, has been assaulted by a saloon-keeper, Jack Sparks. The latter is said to have had much the worst end of the argument.

WORKS FOR LOWER RATES.

Chairman Bicknell of the Arizona Railway Commission and Secretary W. P. McNair have been in Bisbee for a few days, conferring with local railroad and business men, looking toward the possibility of securing lower railroad rates into this city over the El Paso and Southwestern system.

While digging a ditch near his ranch, fourteen miles from Cochise, Frank C. McErwin lately discovered ancient ruins buried twenty feet under the ground, and followed along a wall for twenty-seven feet in the course of his work. He found earthen cooking utensils, and a number of bones, including a complete skeleton, which crumbled into dust when an attempt was made to remove it. On a slab of rock were a number of animal figures and pictographs.

William Rodman, aged 19, committed suicide Wednesday morning at Cochise by strangling himself with a strip of blanket tied to the edge of a high bunk. He had tied his feet together to avoid struggling, and there were other evidences of determined suicide. The deed was done in the village jail, where Rodman had been permitted to bunk, because of lack of funds to secure better quarters. He had been employed as waiter in a local restaurant. Relatives are believed to live in Carlsbad, N. M.

IMPRISONED FOR DEBT.

Veterinarian Frank Black, who departed hence last week for Los Angeles on his wedding tour, delayed by attachments, has returned alone to face the music. He was warmly welcomed, and shortly thereafter was committed to jail on a charge of defrauding the Kinsey House of a $25 board bill, after being fined $25, which he was unable to pay. A similar charge has been filed by a boarding house at Lowell, while the veterinarian's effects are held under attachment by the Lowell Drug Company for alleged debt.

Bisbee physicians have petitioned the Bisbee City Council for the closing of several wells in the upper part of the city, alleging that cases of typhoid have been traced directly to the use of the water.

In the San Pedro Valley, on the ranch of Lawrence Woolly, has just been tapped a gushing artesian well, with a steady flow of ninety gallons of good water a minute. The well is only thirty-seven feet deep, and the artesian flow was struck after the drill had passed through a couple of feet of extremely hard rock.

A number of Lowell women have formed a club with the title of "The Idle Wives." The purpose is announced as "social uplift."

It Gives Actors Away.

"You can always tell how long an actor has been out of work."

The speaker, an actor, stroked his long mustache.

"It is our long mustaches," he said, "that give us away. At work we must keep clean shaven. Once out of work, we start mustaches; for we love them; it is our nature to love them, as it is woman's nature to love dress. Lend money, if you will, to the actor with a young mustache. He but recently lost his job. No doubt he will soon hook up again. But the actor with a long, luxuriant, drooping mustache should be advised to take office as a hodcarrier, for his day is done on the boards."—[Minneapolis Journal.

The Army of Constipation

Is Growing Smaller Every Day.

CARTER'S LITTLE LIVER PILLS are responsible—they not only give relief—they permanently cure Constipation. Millions use them for Biliousness, Indigestion, Sick Headache, Sallow Skin.

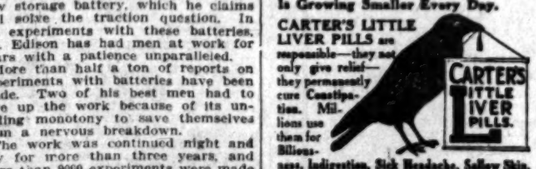

SMALL PILL, SMALL DOSE, SMALL PRICE

GENUINE must bear signature

Brent Good

February 19--26

is the date of the

Great Auto Show

of

Licensed Cars

Built and protected under the

SELDEN PATENT

These cars representing the strength of the automobile industry will be exhibited at the licensed show and at NO OTHER show in Los Angeles.

LICENSED MOTOR CAR DEALERS ASSOCIATION OF LOS ANGELES

HERE IS THE LIST—IT SPEAKS FOR ITSELF

Apperson
LEON T. SHETTLER
833 South Grand avenue.

Babcock Electric
ELMORE MOTOR CAR CO.
742 South Olive street.

Baker-Electric
STODDARD-DAYTON MOTOR CAR CO., Tenth and Olive.

Buick
HOWARD AUTO CO.
1144 South Olive street.

Cadillac
LEE MOTOR CAR CO.
1218 South Main street.

Chalmers-Detroit
WESTERN MOTOR CAR CO.
737 South Olive street.

Columbia
BIRELEY & YOUNG.
1231 South Main street.

Corbin
CORBIN MOTOR CAR CO.,
849 S. Broadway.

Courier
STODDARD-DAYTON MOTOR CAR CO., Tenth and Olive.

E. M. F. "30"
LORD MOTOR CAR CO.,
1032 South Olive St.

Elmore
ELMORE MOTOR CAR CO.
742 South Olive street.

"Everitt 30"
H. O. HARRISON CO.
1214 South Main street.

Flanders "20"
LORD MOTOR CAR CO.,
1032 South Olive St.

Franklin
R. C. HAMLIN,
Twelfth and Olive streets.

Glide
Shafer-Goode Motor Company
Northwest Corner Tenth and Olive.
Home F3878 Broadway 1931

Haynes
H. T. BROWN MOTOR CO.
1136 South Main street.

Hudson
WESTERN MOTOR CAR CO.
737 South Olive street.

Jackson
CHARLES H. THOMPSON.
1013-14 South Main street.

Locomobile
LOS ANGELES MOTOR CAR CO.
Pico and Hill streets.

Lozier
NASH & FENIMORE.
Tenth and Olive streets.

Matheson
RENTON MOTOR CAR CO.
1250 South Main street.

Maxwell
MAXWELL - BRISCOE - LOS ANGELES CO., 1221 South Main street.

Mercer
MERCER AUTO CO.
218 West Tenth street.

Mitchell
GREER-ROBBINS CO.
1501 South Main Street.

MOLINE
WILSON & BUFFINGTON,
842 So. Olive St.

Moon
C. C. Slaughter Motor Car Co.,
1026 So. Olive St.

Oldsmobile
CARTERCAR
Woolwine Motor Car Co.

Overland
RENTON MOTOR CAR CO.
1250 South Main street.

Packard
WESTERN MOTOR CAR CO.
737 South Olive street.

Palmer-Singer
GOLDEN STATE GARAGE
2122 West Pico Street

Peerless
H. O. HARRISON CO.
1214 South Main street.

Pierce-Arrow
W. E. BUSH.
1227-9 South Main street.

Pope-Hartford
WM. E. RUESS AUTOMOBILE CO.
1028 South Main street.

Premier
SCHWABBE - ATKINSON MOTOR CO., Adams and Main Streets.

Pullman
Miller & Williams,
1140 So. Olive St.

Regal
BIG 4 AUTOMOBILE CO.,
957 South Olive.

Reo
LEON T. SHETTLER.
833 South Grand avenue.

Simplex
GOLDEN STATE GARAGE
2122 West Pico Street

Stearns
C. C. SLAUGHTER MOTOR CAR CO., 1026 South Olive street.

Stevens-Duryea
EASTERN MOTOR CAR CO.,
825-7 S. Olive St.

Stoddard-Dayton
STODDARD-DAYTON MOTOR CO.
Tenth and Olive streets.

Studebaker
LORD MOTOR CAR CO.
1032 South Olive street.

Thomas
WILSON & BUFFINGTON.
842 South Olive street.

Winton
W. D. HOWARD MOTOR CAR CO.
Twelfth and Main streets.

Woods Electric
LEON T. SHETTLER.
833 South Grand avenue.

SCRATCHED SO SHE COULD NOT SLEEP

Child of Two had Masses of Eczema Over Face, Head and Body—They Took Her to the Best Doctors and Tried Salves and Medicines in Vain—Suffered for Five Years.

SOON RELIEVED AND CURED BY CUTICURA

"I write to tell you how thankful I am for the wonderful Cuticura Remedies. My little niece had eczema for five years and when her mother died I took care of the child. It was all over her face and body, also on her head. She scratched so that she could not sleep nights. I used Cuticura Soap to wash her with and then applied Cuticura Ointment. I did not use quite half the Cuticura Soap and Ointment, together with Cuticura Resolvent, when you could see a change and they cured her nicely. Now she is eleven years old and has never been bothered with eczema since. My friends think it is just great the way the baby was cured by Cuticura. I send you a picture taken when she was about eighteen months old.

"She was taken with the eczema when two years old. She was covered with big sores and her mother had all the best doctors and tried all kinds of salves and medicines without effect until we used Cuticura Remedies. Mrs. H. Kiernan, 863 Quincy St., Brooklyn, N. Y., Sept. 27, 1909."

For thirty years Cuticura Soap and Cuticura Ointment have afforded speedy relief to tens of thousands of skin-tortured and disfigured sufferers from eczemas, rashes, itchings, irritations and chafings, from infancy to age, bringing comfort and peace to distracted households when all else failed. Guaranteed absolutely pure and may be used from the hour of birth.

Cuticura Soap (25c.), Cuticura Ointment (50c.) and Cuticura Resolvent (50c.); or in the form of Chocolate Coated Pills, 25c. per vial of 60). Sold throughout the world. Potter Drug & Chem. Corp., Sole Props., 135 Columbus Ave., Boston, Mass.

Mailed Free, 32-page Cuticura Booklet on Affections of the Skin, Scalp and Hair.

Legal

Notice of Annual Meeting

TO WHOM IT MAY CONCERN:

The Annual Meeting of the Stockholders of The Pacific Mutual Life Insurance Company of California will be held in the Directors' Room on the fifth floor of the company's home office building (Pacific Mutual Building,) northwest corner of Sixth and Olive streets, in the City of Los Angeles, County of Los Angeles, State of California, on Monday, February 14th, 1910, at 11 o'clock a.m. for the purpose of electing directors and for the transaction of such other business as may properly come before the meeting.

Dated at Los Angeles, California, January 11th, 1910.

GEO. I. COCHRAN,
President of The Pacific Mutual Life Insurance Company of California.

C. I. D. MOORE,
Secretary of The Pacific Mutual Life Insurance Company of California.

Annual Meeting of Stockholders.

The annual meeting of the stockholders of The Los Angeles Electric Company will be held at the company's office, No. 645 South Hill street, Los Angeles, Cal., on Wednesday, the 26th inst., at 2:45 o'clock p. m., for the purpose of electing a board of five directors to serve for the ensuing year, and until their successors shall have been elected and qualified, and also to transact such other business as may be presented for their consideration.

R. M. ADAMS, Secretary.
Los Angeles, Cal., January 8, 1910.

Annual Meeting of Stockholders.

The annual meeting of the stockholders of the Los Angeles Gas and Electric Company will be held at the company's office, No. 645 South Hill street, Los Angeles, Cal., on Wednesday, the 26th inst., at 2:45 o'clock p. m., for the purpose of electing a board of five directors to serve for the ensuing year, and until their successors shall have been elected and qualified, and also to transact such other business as may be presented for their consideration.

R. M. ADAMS, Secretary.
Los Angeles, Cal., January 8, 1910.

Annual Meeting of Stockholders.

The annual meeting of the stockholders of the Los Angeles Lighting Company will be held at the company's office, No. 645 South Hill street, Los Angeles, Cal., on Wednesday, the 26th inst., at 2:15 o'clock p. m., for the purpose of electing a board of five directors to serve for the ensuing year, and until their successors shall have been elected and qualified, and also to transact such other business as may be presented for their consideration.

R. M. ADAMS, Secretary.
Los Angeles, Cal., January 8, 1910.

Stockholders' Meeting.

Notice is hereby given that the annual meeting of the stockholders of the California-Mexico Land and Cattle Company will be held in the office of said corporation at No. 201 New High street, in the City of Los Angeles, County of Los Angeles, State of California, on Wednesday, the 26th day of January, 1910, at 2 o'clock P.M., for the purpose of electing a board of directors of said corporation to serve for the ensuing year, and for the transaction of such other business as may come before the meeting.

D. C. ANDERSON,
Secretary.
Los Angeles, Cal., Jan. 12, 1910.

Annual Meeting of Stockholders.

The annual meeting of the stockholders of the Los Angeles Gas and Electric Corporation will be held at the company's office, No. 645 South Hill street, Los Angeles, Cal., on Wednesday, the 26th inst., at 2:00 o'clock p. m., for the purpose of electing a board of seven directors to serve for the ensuing year, and until their successors shall have been elected and qualified, and also to transact such other business as may be presented for their consideration.

R. M. ADAMS, Secretary.
Los Angeles, Cal., January 8, 1910.

Japanese Bazaar
THE YAMATO, Inc.
635 TO 637 S. BROADWAY
We always serve you free with tea and cake in our pretty tea garden.

IMPERIAL SELF-HEATING FLAT IRON.
Uses Alcohol or gasoline; costs only ¼ cent per hour; removable handle for light cooking. 25,000 in use already.
Agents wanted.
IMPERIAL FLAT IRON CO.,
112½ S. Spring St.

Don't fail to attend the Great Regained Possession Sale at the
Bargain House
445-447 SO. MAIN ST.

LOCAL RAILROAD RECORD.

HUSTLING FOR MORE TRACKS.

Heavy Traffic Necessitates Added Facilities.

Santa Fe Increases Service of Limited Trains.

Double Trackage Being Laid Over Mountains.

Heavy traffic on the Santa Fé line from the East has not only forced the road to arrange for doubling the daily limited train service for the remainder of the month, but the service will have to be largely increased through February to carry the heavy east-bound traffic.

On nine of the first seventeen days of February there will be two limited trains daily, and this in addition to the through tourist limited train that has recently been put in operation.

The increase of the traffic has also rendered it advisable to double-track the line from Ash Fork to Winslow over the mountains. This is necessary for the reason that at this distance from Los Angeles the limited trains overtake the slower traffic and the congestion is too great to handle on a single track.

Beyond Albuquerque the road has two lines and hence is able to handle the traffic without increase of tracks.

The new cutoff of the Santa Fé, being built under the name of the Arizona - California Railroad, has more than 1000 men at work and will be in operation before March 15.

The steel men are laying a mile and a half of line per day and trains will be in operation before the first of April. This line will not be operated entirely by the Santa Fé, as the Southern Pacific has a joint agreement for traffic.

The cut-off opens up an entirely new mining country and places Arizona but twelve hours from Los Angeles, and a fast train will be run from Phoenix to accommodate the mining interests and other traffic.

FOR NEW ROUTES.

REPORTS WILL SOON BE MADE.

Since the return of Second Vice-President J. Ross Clark of the Salt Lake road from Salt Lake City it has definitely become known that the report of the engineers who are looking over the various routes for the rebuilding of the line will be made before the first of the month.

During his trip to Salt Lake City Mr. Clark received the full report from Chief Engineer Tilton in regard to conditions in the Meadow Valley Wash. This report merely confirms fully the conditions already reported to exist.

The two other engineering parties out will arrive in Los Angeles within the next ten days and will report to Mr. Clark and First Vice-President Bancroft, who has charge of the Salt Lake City end of the road and represents the Oregon Short Line interests in the company.

Mr. Clark and Mr. Bancroft act as the special subcommittee from the executive body in New York, and their report upon the line to be built probably will be accepted without question.

CALIFORNIA PICTURES.

MAKE HIT IN THE EAST.

Santa Fé officials report the arrival in Los Angeles tomorrow of a carload of biograph operators from the New York Biograph Company. The party is in charge of Messrs. Hammer and Palmer, who have probably taken more moving pictures than any two operators in the country.

Some time ago a moving picture concern took a series of pictures in the Busch gardens in Pasadena, and the showing of these made such a hit with theater-goers that the present trip for an exhaustive exploitation of Southern California is the result.

The advertisement given the Southwest by this means is of the very best and the Chamber of Commerce here is arranging to do everything possible to aid the visitors in their work.

COLONIST RATES.

SOON BE IN FORCE.

The Southern Pacific and Santa Fé have published a colonist rate, beginning March 1 and extending to April 15, to points from the East to California, Arizona and New Mexico.

The colonist rate from Chicago to Los Angeles is $33; from Kansas City, $25, and from St. Louis, $32. Other cities have rates in proportion. The colonist rates apply north in California to the Oregon line.

Stop-overs will be allowed at all California points, not to exceed five days at each point, but in no case will stop-over be allowed at any point beyond April 30. Stop-overs as long as desired will be allowed at Adamana, Flagstaff, Holbrook and Williams, Ariz., for side trips to Petrified Forest and to Grand Cañon, and also at Merced, Cal., for side trip to Yosemite Valley.

From Northwest.

A special train will arrive in Los Angeles tomorrow afternoon, bringing 211 visitors from Spokane, Seattle and Portland, on the annual Inland Empire excursion from the Northwest to Southern California. These visitors will remain in Los Angeles territory for some weeks, and will be extensively entertained at Santa Barbara, Pasadena and San Diego. Tuesday the party will visit Mount Lowe and Echo Mountain, and on Wednesday will be carried over the Huntington line and by the Banning Company's steamer to Catalina Island.

KILLS WHITE RHINOCEROS.

Roosevelt Slays Three Bulls and Two Cows—Grass Fire Threatened Camp at One Time.

[ASSOCIATED PRESS NIGHT REPORT.]

WADELAI (Belgian Congo) Thirty Miles North of Lake Albert, Jan. 21.—A native runner has arrived here from Rhino Camp, headquarters of the Roosevelt party, bringing news that Col. Roosevelt has killed three good bulls and two cows of the white rhinoceros family, besides considerable lesser game. Quentin Grogan, who was reported ill earlier, has recovered, and the others of the party are in excellent health.

The expedition will leave for Nimule, February 3. Nimule is to the north, in the province of the Nile and will be reached by boats up the River Bar-el-Jebel. The party had an interesting experience on their second day at Rhino Camp. A grass fire accidentally started, threatened to burn up the whole outfit, which was saved only by the energetic work of all hands.

IMITATING THE BIRDS.

Novel Local Institution of Whistling Only One in America, to Give Recital Tonight.

Lovers of limpid bird notes will be afforded a treat at the musicale to be given this evening by the California School of Artistic Whistling, in Blanchard Symphony Hall.

This is the only school of whistling in the United States, and it seems particularly appropriate that it should have its home in Los Angeles, where the birds themselves sing so sweetly, for it is part of the curriculum of the school to teach bird notes, trills and coolings, and indeed to rival the feathered songsters if that were possible.

Miss Agnes Woodward, the founder and director of this novel institution, is herself a charming whistler and bird imitator, and has as assistants Miss Edna Zyl Moody, whistler; Miss Ella McGlashan, pianist, and Mme. Elaine Fisher, vocalist.

A varied programme of classics is to be presented, and the pupils taking part include: Mmes. Guy Barham, George Martyn, Irving J. Mitchell, Edward Brenk, J. P. Campbell, J. D. Dawson, Ida Kendall and Misses Inez Thomas, Mathilde Bartlett, Enid Behymer, Elsie Eichhorn, Blanche Lashlee, Juanita Ingmire, Jessie Stafford, Lucy Ross, Lucile Stockwell, Lizzie Brett, Elsie Harris, Ella Schmidt, Lulu Kohlmeier, Rosalynde Brunner, Anna McFadden, Naomi Sweeney, Ruth Hinman and Harold Stewart.

Miss Blanche Rogers and Miss McGlashan will present piano duets and Mme. Fisher and Miss Marion Jaques are the vocalists.

UNEXPLAINABLE.

FIVE HURT IN ELEVATOR FALL

ONE HAS SKULL FRACTURE; ONE HAS BROKEN ARM.

Dislocated Shoulder, Bruises and Lacerations Result from Breaking of Freight Hoist at Lumber Plant. Physician Sends Each to Hospital. Two Foremen Seriously Injured.

Five employés of the Hughes Manufacturing and Lumber Company were injured yesterday morning, when a large freight elevator fell twenty feet, at the plant, No. 1430 Alameda street.

They were caught beneath two truck loads of finished lumber, which were being taken to an upper floor, when the cage broke loose from its fastenings and fell to the basement.

The men were wedged under the lumber, and were pinioned down for some time before fellow-employés could release them. A physician was called, and directed that each should be taken to a hospital.

The cause of the accident is unknown. The proprietors of the concern say that the elevator was loaded to only half of its licensed capacity when the supports gave way.

John McComb, who resides at No. 1420 West Twenty-third street, and is employed as foreman, was the most seriously injured. He was unconscious when taken to the California Hospital. It is believed his skull was fractured. His right knee was hurt, and his scalp lacerated.

William E. Roll, another foreman, residing at No. 1427 East Sixty-ninth street, sustained a fractured arm, dislocated shoulder and several bruises and cuts on the body.

Both ankles of Jacob Golish, No. 1721 East Newland street, were broken. F. G. Willey and E. A. Case escaped with minor bruises and lacerations.

EDUCATIONAL HELPS.

Department of the Interior to Aid School Auditor in Standardizing Accounts.

Joseph A. McBride, auditor of the Board of Education, is a wizard among the dry bones of facts and figures, who breathes life into long, dull columns and marshals them for the inspection of the wise. His latest achievement is the perfection of a plan for standardizing the accounts of school boards throughout the United States. In this project he has the cooperation of school auditors in most of the large cities, and has organized the National Association of Educational Auditors. Mr. McBride has received from Commissioner Elmer Ellsworth Brown of the Bureau of Education at Washington a suggestion to hold the initial meeting of the association in that city, where its inception can receive direct assistance from both the Bureau of Education and the Census Office. The commissioner has tendered the use of his private office to the association for this meeting, should the attendance be no more than twenty-five or thirty persons, as he cannot accommodate a larger number. At the suggestion of this official, the meeting probably will take place at the national capital in the near future, the exact date to be arranged in accordance with the plans of the commissioner, and it is expected that school auditors from all the largest cities will attend.

Underlying the educational evolution, from kindergarten to high school, is a vast financial system, which is becoming more intricate every day. Methods of accounting of boards of education are widely at variance, and while the results are essentially the same, lack of uniformity in systems of accounting makes impossible complete analysis and comparison of receipts and disbursements of different schools, and hampers and subjects to criticism the work of those most responsible for results. For several years there has been a tendency to standardize the accounts of municipal bodies, and in this direction, in the commercial field, much has been accomplished.

Commissioner Brown says that the work of the Bureau of Education and the Census Office will be facilitated by the carrying out of the plan of the association, which is to establish uniformity in educational accounting systems and reports of cities, and with its cooperation these departments expect, during the coming year, to complete the work of standardization. This voluntary movement, in which Mr. McBride has taken the initiative, anticipates the plan of the commissioner, as soon as possible, to make compulsory the standarizing of accounts of boards of education.

PERSONAL.

M. P. Jarvis, a merchant of Toronto, Can., is a late arrival at the Angelus.

Edward Hazelett, a cigar manufacturer of Wheeling, W. Va., with his wife, is at the Lankershim.

A. L. Fair, a vineyardist of Fresno, is passing a few days at the Nadeau.

L. W. Punter, interested in the oyster fisheries of Guaymas, Mex., is at the Hollenbeck.

Miss E. A. Erdman, one of the N. B. Blackstone Company's buyers, will leave today for New York on business.

Dr. Mary E. Phelps, a practicing physician of Cañon City, Colo., is registered at the Lankershim.

A party of tourists from Sheridan, Wyo., registered at the Hayward, is made up of Mr. and Mrs. W. S. Metz and Mr. and Mrs. P. W. Metz.

Dr. R. J. O'Connell, a well-known physician of Oakland, is a late arrival at the Hollenbeck.

Mr. and Mrs. Howard Neal and daughter are registered at the Alexandria. Mr. Neal is a New York broker.

George Hamman and wife of Houston, Tex., are occupying apartments at the Angelus. Mr. Hamman is a packer.

J. M. Sullivan, a railroad official of Seligman, Ariz., is spending a few days at the Hollenbeck.

P. J. O'Meara, who has oil interests at Bakersfield, is a guest at the Nadeau.

J. Jackson, a hotel proprietor of Saratoga, N. Y., with his wife, is registered at the Alexandria.

H. W. Kennedy, a commission broker of Denver, Colo., is a late arrival at the Hollenbeck.

Among the guests at the Angelus is N. R. Gordon, a mining man of Copala, Mex.

F. W. Cutter, an importer of Boston, is at the Alexandria. He is accompanied by his wife.

S. Segari and wife of New Orleans are at the Van Nuys. They are of the old aristocracy of the southern city.

A. W. MacRae, secretary of the Bakersfield Chamber of Commerce, is in the city a few days, at the Hollenbeck.

L. C. Leonardt, proprietor of a wholesale shoe house of St. Louis, is a guest at the Nadeau.

Dr. E. A. Smith, and Mr. and Mrs. C. A. Bennett, form a party of Baltimore people now at the Van Nuys.

Seattle is represented at the Alexandria by Charles L. Deming, A. C. Deming, Miss Caroline Deming and B. Kremple.

A. W. Hendershot, an oil operator of Beaumont, Tex., is a guest at the Angelus.

Frank E. Booth, a broker of San Francisco, is at the Van Nuys. He is accompanied by his wife, Miss Davis and Miss Wynn Cowan.

POSTAL IS ONLY COMPETITOR.

Mackay Deposes That Telegraph-Cable Company Is Free from All "Entangling Alliances."

[BY DIRECT WIRE TO THE TIMES.]

NEW YORK, Jan. 21.—Clarence H. Mackay, in his testimony today before the committee of the Legislature of New York, appointed to examine the question of whether telegraph and telephone companies should be placed under the public-service law, stated that by reason of the competition given by the Postal Telegraph-Cable Company, telegraph rates had been reduced from 20 per cent. to 50 per cent. He also stated that the Postal company was the only company that had ever succeeded in competing with the Western Union, and that if the Postal company should combine with the Bell Telephone Company and the Western Union, there would never be any competition.

On account of it being impossible to obtain entrance into large commercial centers and to obtain rights of way on highways between great cities, such as New York and Philadelphia, and also on account of the vast sum of money that would be required, Mr. Mackay declared that the Postal Telegraph Company will be the last competitor in telegraphy, and when that competition ceases there will be a choice only between monopoly and government ownership.

Mr. Mackay again stated that the Postal company was absolutely free from any combination, merger, control, or understanding with the Bell telephone interests or the Western Union Telegraph Company.

FLEET HOMEWARD BOUND.

Pacific Armored Cruiser Squadron Leaves Yokohama en Route to United States.

[ASSOCIATED PRESS NIGHT REPORT.]

WASHINGTON, Jan. 21.—The armored cruiser squadron, composed of the West Virginia, Colorado, Maryland, California, Washington, Tennessee and Pennsylvania, which was sent out to the Orient on a cruise of evolution, has turned homeward.

Today the vessels sailed from Yokohama to Honolulu, en route to the United States.

Soon after returning to San Francisco, the Tennessee and Washington will be dispatched around Cape Horn to join the Montana, North Carolina and Chester at Buenos Ayres to represent the United States at the Argentine Centennial Observation, the combined squadron being under command of Capt. Staunton.

READ Hyste advertisement today.

"THE LOST MISSION" will be the subject of an article of much interest in next Sunday's Times Magazine.

The Blazed Trail

An intimate knowledge of advertising mediums comes only with long acquaintance. The new advertiser cannot expect to know at a glance all the inwardness of the magazine situation.

He can, of course, carefully scrutinize the magazines for himself, and form some opinion, but a still better guide can be found in the attitude of advertisers who have learned by experience.

Let the new advertiser study the choice and methods of the ablest advertising agencies and the keenest advertisers. Let him observe the preeminence given THE LADIES' HOME JOURNAL on the lists of the men who know.

The Curtis Publishing Company

Philadelphia

New York Chicago Boston

The circulation of THE LADIES' HOME JOURNAL is more than 1,000,000 copies, each month. The same forces which have created THE JOURNAL'S unique circulation have, at the same time, made it an advertising medium of unique power.

Clearance Sale

OF MEN'S AND YOUNG MEN'S CLOTHING

Our sale of Men's Clothing has been the most signally successful in the history of this store. From the time of starting up to the present time the response has been TREMENDOUSLY GRATIFYING, a fact which clinches the argument that clean, honest methods are appreciated, and that our store enjoys the FULLEST CONFIDENCE of the people.

Men's Fancy Suits **$13.50** Men's Fancy Suits

Were $25.00, $22.50 and $20.00

Our offer of thousands of Men's Suits and Overcoats at about HALF has literally taken Los Angeles by storm; this last lot is the production of FIVE of the best manufacturers in America, identically the same high grade suits sold earlier in the season by us at $25, $22.50 and $20. WE ARE STILL SELLING $18 and $15 Fancy Suits at $10.

SPECIALS FOR TODAY

Surplus and Broken Lines of Men's $2.50, $2.00 and $1.50 Shirts, while they last $1.00

Surplus and Broken Lines of Men's Underwear while they last ..... ½ Off

Surplus and Broken Lines of Men's 50c Neckwear, while they last 19c

All Ladies' and Gentlemen's Trunks now on sale at ..... ¼ Off

Separate Trousers on Sale Today at About Half

DESMOND'S

Cor. Third and Spring Sts. *Douglas Bldg.*

Open Until 10 P. M.

Open Until 10 P. M.

ENMITY NOT PERSONAL.

CARDINAL ACTS AS OWN LAWYER.

ARCHBISHOP OF RHEIMS DEFENDS HIS ACTIONS.

He Is Accused of Attacking French Teachers' Authority by Warning Catholics Away from the Public Schools—Says He Only Would Save His Faith.

[ASSOCIATED PRESS NIGHT REPORT.]

RHEIMS (France) Jan. 21.—Cradinal Lucion, Archbishop of Rheims, appeared before the bar in his own behalf today, at the continuation of the suit instituted against him by the public school teachers, charging that in signing the episcopal letter warning Catholic parents against the public schools he had designed to destroy the teachers' authority.

The cardinal read a statement in which he denied that the episcopal letter had been inspired by political considerations, adding:

"Its sole purpose was to warn Catholic parents of the danger to the faith and the morals of their children incurred in the use of certain text-books and the method of instruction in the public schools.

"To complain that the public schools are becoming an instrument of dechristianization, does not constitute an attack upon the political régime of France."

The defendant denied that the bishops who signed the letter were enemies of the teachers. In conclusion he expressed the conviction that the court would recognize the church's right to defend the faith publicly attacked.

"France," he said, "will ratify this judgment because it comprehends that we are the real defenders of conscience and the champions of its sacred liberties."

PATRICK APPEALS AGAIN.

Asks to Be Allowed to Defend Himself Against Disbarment Proceedings Pending.

[ASSOCIATED PRESS NIGHT REPORT.]

NEW YORK, Jan. 21.—Albert T. Patrick, who is serving a life term for the murder of William Marsh Rice, applied today to the appellate division of the Supreme Court for a writ of habeas corpus allowing him to appear and resist the action for his disbarment, which the bar association has brought.

In this way Patrick, it is said, expects to get his case again before the courts and secure another chance for freedom.

ANTELOPES ARE PESTS.

Wyoming Rancher Reports He Cannot Drive Starving Animals from the Sheep Feed Stacks.

[ASSOCIATED PRESS NIGHT REPORT.]

SHERIDAN (Wyo.) Jan. 21.—Stockmen in this section are still alarmed over the shortage of feed due to the prolonged unfavorable weather.

Heavy losses are reported in some districts, many sheep having died because the owners could not get feed to them, eight firms reporting losses aggregating 20,000 head.

An additional cause for apprehension is felt among the flock-masters of the Powder River country, about ninety miles southeast of Sheridan, where 200 head of antelope suddenly appeared this morning and took possession of the ranch of John Cooper on the middle Fork of Powder River, between Kaycee and Sussex. They appeared nearly starved and ate ravenously the feed that had been sparingly provided for the sheep. Cooper and a number of men sought to drive the antelope away, but the hungry animals refused to leave.

Fearing their stacks of hay might be badly depleted before additional feed could be secured for the sheep, the stockmen are busily engaged in building wire fences around their haystacks. Meantime the antelope are eagerly devouring all feed within reach.

ANOTHER WAR IMMINENT.

British Correspondent Says Russia Is Augmenting Garrisons and Strengthening Forts.

[ASSOCIATED PRESS DAY REPORT.]

VICTORIA (B. C.) Jan. 21.—News was brought by passengers of the Empress of Japan, which arrived from the Orient today, that there is much talk current concerning a probable war between Russia and Japan.

Lovat Frazer of the London Times, who is returning from Peking, said there is great activity on the Russian border, garrisons being augmented and fortifications strengthened.

Reports of espionage by Japanese have also been received.

From Korea news has been received that Japan was strengthening works near the border with both field and siege guns. Last month an attempt was made to blow up a fort at Vladivostok, and Russian newspapers accredited this to Japanese.

ADVERTISED LIKE QUACK.

Lawyer So Characterizes Abortive Presidential Boom for Lewis S. Chanler of New York.

[ASSOCIATED PRESS DAY REPORT.]

NEW YORK, Jan. 21.—"Here is the spectacle of a rich young man attempting to attain in the Presidency of the United States by getting himself advertised like a quack medicine, and making a fiasco, leaving behind a train of dishonored obligations and compromised claims," said Clarence J. Shearn, in summing up yesterday for the plaintiff, William F. Clark, in his suit against Lewis Stuyvesant Chanler, to recover $20,000 for alleged publicity services in 1907.

The defense contended that Clark was merely an employé of William T. Manning, who conceived the Chanler Presidential boom, and was paid by Manning for his services.

The case will probably go to the jury today.

The Japanese government has decided to discountenance immigration to distant lands. It is the plan of the government to encourage the settlement in Korea and Manchuria, by making grants to bona-fide settlers Japan's foreign trade during the last year, totaled $402,000,300, a decrease of $3,000,000 from the previous year.

Does This Mean You?

Indigestion, sour stomach, constipation—then headache, backache and a general miserable feeling. Do you know that the pleasant herb tea, Lane's Family Medicine will remove all these troubles almost immediately? If you do not know it, get a package today at any druggist's or dealer's, 25c, and you will be glad we told you.

"HER PASSIONATE PILGRIMAGE" A Novel of Its Time

By Weymer Jay Mills

A lively tale of modern social life with an extremely clever essay on the ever interesting subject "Dress," a one-act play, a French story, the best contemporary verse and breezy reviews of the Christmas books and plays in

THE SMART SET

A MAGAZINE OF CLEVERNESS

For FEBRUARY JUST

ASK YOUR NEWSDEALER FOR IT

By the Author of The CIRCULAR STAIRCASE and MAN IN LOWER TEN

WHEN A MAN MARRIES

From which the play "Seven Days" was made

Mary Roberts Rinehart's NEW NOVEL

A Clever, Sprightly, Humorous Mystery Story

Fifty Illustrations, Many in Color, by Harrison Fisher and Hanz Zatzka

At all Booksellers The BOBBS-MERRILL CO., Publishers

Do you know that a

GAS FURNACE

will make your home more comfortable and cleanly?

When you have heat enough, you can stop it INSTANT.

Gas is the best fuel for all kinds of weather, because it is possible to obtain just the amount of heat desired.

Any Dealer will be Glad to Demonstrate the Advantages of a Gas Furnace.

Los Angeles Gas and Electric Co.

645 SOUTH HILL STREET.

Phones: Sunset Main 8920.

...SHIFT FOR HIMSELF.

...T ANGERED HYPOCRITES.

...to Break With Aldrich and Cannon.

...It Would Result in Party Loss.

...ats Might Get Control of the House.

[Special Correspondence Detroit News.]

...Taft is thoroughly angry ...disgusted patriots who are ...to break with Senator Aldrich, Speaker Cannon. There are ...many of those people, and they ...to tell him he can never be ...President nor carry out ...policies as long as he ...Taft two. Therefore they ...to break with them and "get ...the country."

...one of his intimate friends ...who feels that he can call ...Taft "Will" to his face, ven...ture the blunt request for an ...as to why Taft persists in ...by the Senate and House ...When he emerged he made ...position as representing exact...ly President Taft feels.

...is worst that President Taft ...advisers have become vexed ...unwilling character of criticism ...among the country, in and ...the Republican party, criticism ...aimed at the cooperation that ...Taft is trying to establish be...himself and the leaders of party ...the Houses of Congress.

...TAFT LIKES NOT QUESTION.

...criticism, as the President and ...know it, loses sight of all ...essentials in the existing state ...It isn't a question of ...President Taft likes Senator ...and Speaker Cannon, and their ...in Congress or whether ...like or approve his policies. ...materials for all of them a ...public, personally and offi...cial, yet if the present session ...fails to do anything to give ...some legislation it is de...clared to work with these ...men must work with him.

...Nothing to this would bring the ...Republicans of Congress to an in...dorsement of the eve of a political ...campaign party pledges unful...filled, ...sentiment more or less dis...tinct of the people and pave the ...for the election of a Democrat ...to the chamber.

...Critics could ask for noth...ing more than that the President ...has shown of many of his well...meaning misguided friends all ...over the country, and bring on a ...breach between himself and the con...servatives such a course would ...mean stagnation during ...the remainder of the sixty-first con...gress, the same throughout ...the next congress, under the ...management of a democrat...ic house. March 4, 1913, with ...nothing done.

TAFT PARTY DISASTER.

...These are the plain facts, ...and it is anxious to have ...them in the country under...stand. As he sees the case, a ...party has and the leaders of ...the party of congress, no matter ...how many people seem to ...be pleased to see ...Taft, could only result in ...disaster, and so he has made ...up his mind to disregard the criticisms ...of men with these leaders in the ...present part of way, to the end ...that the session of congress ...may go in the country by showing ...action on the part of the ...party to carry out their platform ...pledges.

...President Taft realizes that he has ...to face high office at a time ...when difficulties surrounding it ...are great. Some of this difficulty ...is caused by his political enemies, ...but by men within the ...Republican party, who are misinformed ...as to his position to pass judgment ...upon the things of which they ...have no knowledge.

...In this latter class sincerely ...believe, and would be glad to ...see him do all possible, but others ...are under the influence of ...the anti-insurgents of the ...senate and therefore hard...ly disposed to do him justice, even ...when they would like to do so.

CRITICS VIEW ABSURD.

...Many of these critics the President ...knows that they are demand...ing of him something which he ...has no power to do except by as...sisting the Republican party ...to do what they have failed to do in the House ...of Representatives.

...The general feeling of these ad...visers of the President ...is that he should enact laws ...as he should and reach affirma...tive action by the unaided power of ...his right hand. The President ...knows the absurdity of this ...position and will immediately be recognized by ...the country although there is a possi...bility that this will not happen until ...the Republican party has been ...defeated two or three times, and the ...clamor of demagogues who ...are now feeding on what they call ...the 'Aldrichism' clearly ...subsided.

...It is of course obvious that all the ...President can do is to do the best he ...can with the government as good ...as he finds it and to secure as much leg...islation as he can in the right direction. It should also be obvious that in doing these things he must use those instruments which are indispensible to the passage of laws. This statement is elementary and the President fails to understand why his friends do not all understand it.

PERIOD OF HYPOCRISY.

"The truth is—and he and his advisers have been quick to realize it—that the United States is now passing through a period of supreme hypocrisy in which the man who makes the loudest protestations of hatred of monopoly and political corruption and bossism, has a great advantage.

"The person who is at a disadvantage is the person upon whom falls the necessity for affirmative action and the enactment of beneficial legislation. The irresponsible ones are free to formulate their ideals, and make mouths before the public in favor of them, and then blame others for not coming up to those ideals in practice.

"This has frequently been the case in American politics and the President realizes his fate is not different than that of men who have been President before him. But he is anxious that those people who are sincerely desirous of his success and that of the party whose leader he is, should remember that he is laboring untiringly to do something; that his is the full measure of responsibility to the country; that he personally has a good deal more at stake in seeing something done than anybody else. He is not and cannot be in sympathy with the idea that he is to stop all the activities here referred to and make enemies of Cannon and Aldrich and of all those who in the present Congress have the power to bring about the reforms which he has advocated.

"As to his own political future he is supremely indifferent. He feels that he can well afford to get along with one term as President if he can point back to things done. And not to a record of noise and hypocritical demogogy. The future concerns him not in the least. He is busy with the present, and is willing that the future should take care of itself.

WANTS O. K. BY COUNTRYMEN.

"He does want the approval of his countrymen, and this he feels sure he is to receive—if not now, then at some future time—when in the light of historical perspective his administration is judged by its true relation to the real issues of the present day. As to all these issues he feels certain that his attitude is correct.

"The trouble with people who look at the President and try to pass judgment upon him from the outside, is that they do not take into consideration the responsibility they would have if they were in his place, trying to do something, were charged with doing something, and were looking about to find out how. In other words, as the President tells his visitors these days, if his critics were to get down to brass tacks and talk about practical steps to be taken and just how this was to be done, they would stop their condemning of everything, and no longer find a semi-satisfaction in the sad gloom they think prevails in political affairs.

"And while doing this it is the belief of President Taft they would reach a state of mind that would give their views on public affairs a real and permanent value."

TRAINING WRONGLY DIRECTED.

Athletics Should Stop Short of the Excess That Causes Subsequent Weakness.

[New York Times:] That athletic training even when not carried to what would be called excess, may have its dangers is a truth illustrated in the case of Lieutenant-Commander Reeves, who had just had to retire from his fifty-mile test walk without completing it because ominous warnings given by his heart. His physicians say that the stroble is due not so much to his training and exertions while a noted football player at Annapolis as to the enforced change to habits comparatively inactive as soon as his duties confined him most of the time to the narrow limits of a warship.

In other words, the fine development of heart and other muscles which served him so well on the gridiron, became a source of danger which he had no use for it. To be safe, he would have had constantly to take a lot of laborious and irksome "exercise," in addition to his regular work, most of it mental, as a naval officer, and this, as a matter of course, he did not do. It is for this reason that athletics are a poor preparation for the activities of most adults. The star of the playing field and of the college gymnasium should not delude himself with the notion that he has stored up energy for use during later years in business or one of the professions. Every ounce of unused muscle is a source of weakness, and while hypertrophy is physiological, the various forms of atrophy are almost always pathological.

Seeing and Hearing as Evidence.

"Did you see the shot fired?" was the question asked of an Irishman called as witness in a trial once held in Kansas City.

"I did not," was the Celt's response, "but I heard it foired."

"The evidence is not satisfactory," sternly announced the presiding magistrate. "Step down."

This legal finding was evidently not precisely to the liking of the Irishman, for no sooner had he left the stand and had turned his back than he gave way to a somewhat derisive laugh. This had the effect of arousing in turn the judge's ire, and he immediately recalled the offender.

"How dare you show such contempt of court?" demanded his honor. "What do you mean by laughing in that manner?"

"Did your honor see me laugh?" asked the Irishman, in a most respectful tone.

"No, but I distinctly heard you laugh," said the magistrate.

A twinkle came into the eye of the witness. "Such evidence is not satisfactory, your honor," said he, quietly. Whereupon every one, including the judge, laughed.—[Lippincott's.

SHIPPING.

PORT LOS ANGELES, SAN PEDRO.

ARRIVED—FRIDAY, JAN. 21.

Steamer Hanalei, Capt. McFarlane, from San Francisco, direct.
Steamer James S. Higgins, Capt. Higgins, from Port Bragg, via San Francisco and Redondo.
Steamer Argyll, Capt. Dickson, from San Francisco.
Steamer Willapa, Capt. Johnson, from San Diego.

SAILED—FRIDAY, JAN. 21.

Steamer Daisy Mitchell, Capt. DeWitt, for Willapa Harbor, via San Francisco.
Steamer Lakme, Capt. Malmgren, for San Diego.
Steamer Yellowstone, Capt. Ludlow, for Redondo.
Schooner Ethel Zane, Capt. Peterson, for Tacoma in ballast.
Schooner W. H. Talbot, Capt. Knudsen, for Port Townsend, in ballast.

IN PORT.

Steamer Hanalei, Crescent wharf.
Steamer James S. Higgins, S. P. L. A. Co. wharf.
Steamer Willapa, Salt Lake wharf.
Steamer Argyll, Salt Lake wharf.
Steamer Norwood, S. P. L. Co. wharf.
Steamer Carlos, Salt Lake wharf.
Steamer J. R. Stetson, Salt Lake wharf.
Steamer Princess Ena, Crescent wharf.
Steamer Saginaw, S. P. slip.
Steamer Thomas L. Wand, Salt Lake wharf.
Steamer Tallac, S. P. slip.
Steamer Bee, S. P. slip.
Steamer Fifield, Salt Lake wharf.
Steamer Coronado, Salt Lake wharf.
Steamer Shoshone, S. P. slip.
Steamer Klamath, S. P. L. Co. wharf.
U. S. S. Perry, turning basin.
Steamer Calcite, Banning wharf.
Steamer Hermosa, S. P. wharf.
Dredger Long Beach, Wilmington.
Dredger Pacific, Wilmington.
U. S. dredger San Pedro, turning basin.
Yacht Skidbladner, Salt Lake wharf.
Schooner W. H. Talbot, S. P. L. Co. wharf.
Schooner Esther Buhne, South Cal. wharf.
Schooner Fearless, E. K. Wood wharf.
Schooner Salem, E. K. Wood wharf.

TO SAIL—SATURDAY, JAN. 22.

British steamer Princess Ena, Capt. Whitely, for San Francisco.
Steamer Hanalei, Capt. McFarlane, for San Francisco, direct.
Steamer Klamath, Capt. Johnson, for Portland, via San Francisco.
Steamer J. R. Stetson, Capt. Bonnifield, for Gray's Harbor, via San Francisco.
Steamer Norwood, Capt. Martin, for Gray's Harbor, via San Francisco.
Steamer Tallac, Capt. Hansen, for Redondo.
Steamer Thomas L. Wand, Capt. Peterson, for Aberdeen, via San Francisco.
Steamer Coronado, Capt. Strangeland, for Gray's Harbor, via San Francisco.
Steamer Fifield, Capt. Jensen, for Bandon, via San Francisco.

ON WAY TO THIS PORT.

Oil steamer Argyll, from San Francisco.
Steamer Samoa, from Caspar, via San Francisco.
Steamer Santa Barbara from Gray's Harbor, via San Francisco.
Steamer Brooklyn, from Albion, via San Francisco.
Steamer Coos Bay, from San Francisco and way ports.
Steamship Queen, from Seattle, via San Francisco.
Steamship George W. Elder, from Portland, via San Francisco.
Steamer Shna-Yak, from Tacoma, via San Francisco.
Steamer W. H. Murphy, from Hoquiam.
Steamer Yosemite, from Columbia River, via San Francisco.
Steamer Centralia, from Gray's Harbor, via San Francisco.
Steamer Stanley Dollar, from Hoquiam.
Steamer San Jacinto, from Gray's Harbor, via San Francisco.
Steamship Admiral Sampson, from Seattle, via San Francisco.
Steamer Jim Butler, from Portland, via San Francisco.
Steamer Shasta, from Bellingham, via San Francisco.
Barkentine Charles F. Crocker, from Tacoma.
Barkentine Arago from Columbia River.
Schooner Eric, from Aberdeen.
Schooner Homer, from Aberdeen.
Schooner W. J. Patterson, from Aberdeen.
Schooner Fred E. Sanders, from Everett.
Schooner Maria Nelson, from Eureka.
Schooner Annie M. Campbell, from Tacoma.
Schooner Rosamond, from Tacoma.
Schooner Irene, from Shela.
Schooner William Olsen, from Aberdeen.
Schooner Mindora, from Everett.
Schooner Robert E. Hind, from Ballard.

COMING FROM FOREIGN PORTS.

British steamer Dalgonar, Capt. Chister, 2288 tons, at Newcastle, Eng., loading.
British Bark, Formosa, Capt. Firstwurst, 1474 tons, out twenty-six days from Shields, Eng.

Tide Table for San Pedro.

			High.	Low.
Saturday,	Jan.	22	6:02 a.m.	0.79 a.m.
Saturday,	"	22	6:46 a.m.	0:29 a.m.
			8:55 p.m.	2:04 p.m.
Sunday,	"	23	7:30 a.m.	1:30 p.m.
			9:24 p.m.	3:45 p.m.
Monday,	"	24	8:16 a.m.	2:05 a.m.
			10:11 p.m.	3:22 p.m.
Tuesday,	"	25	9:06 a.m.	2:47 a.m.
			10:45 p.m.	3:57 p.m.
Wednesday	"	26	9:36 a.p.	3:24 a.m.
			11:18 p.m.	4:29 p.m.
Thursday,	"	27	10:14 a.m.	4:02 a.m.
			11:56 p.m.	4:34 p.m.
Friday,	"	28	10:56 a.m.	4:42 a.m.
				5:24 p.m.
Saturday,	"	29	5:36 a.m.	11:58 p.m.
			5:59 p.m.	11:23 a.m.

Port Items

The British bark Formosa, Capt. Firstwurst, 1474 tons, is now out twenty-six days from Shields, Eng., with cargo loaded at Newcastle.

The steamer Lakme, Capt. Malmgren, cleared today for San Diego to discharge remainder of her lumber cargo. While there the Lakme will be placed on the dry dock for inspection to determine the extent of damages sustained by striking a breakwater late Monday night. She left under her own steam and while leaking considerably, it is not believed she is seriously damaged.

After discharging a part cargo of lumber at Redondo, the steamer James S. Higgins, Capt. Higgins, has arrived from Fort Bragg, via San Francisco, with a number of cargo for the San Pedro Lumber Company.

The Merchants' Independent Company's steamer, Hanalei, Capt. McFarlane, arrived this morning from San Francisco, direct, with sixty passengers and 60 tons of freight and merchandise for the Crescent Wharf and Warehouse Company. She will clear on the return trip tomorrow.

The British steamer, Princess Ena, Capt. Whiteley, will complete the discharge of a cargo of fertilizer for the Crescent Wharf and Warehouse Company and is scheduled to clear tomorrow for San Francisco with a general cargo.

The steamer Yellowstone, Capt. Ludlow, completed the discharge of a part cargo of lumber here and cleared for Redondo with the remainder. The steamer Tallac, Capt. Hansen, is scheduled to clear Saturday for Redondo, carrying 700,000 feet of lumber.

The steamer Samoa, Capt. Madsen is due to arrive here tomorrow from Caspar, via San Francisco, with passengers and 400,000 feet of lumber.

The schooner Mindora is on the way to this port with a lumber cargo loaded at Mahtilkteo and 1383 poles loaded at Everett and consigned to Charles Weir & Company. The schooner Robert E. Hind, from Ballard, will bring 800 creosted piling for the same company. This cargo will be used at Ocean Park and for constructing a municipal wharf at Long Beach.

Arrivals tomorrow will include the passenger steamships Queen and Admiral Sampson, both from Seattle, via San Francisco.

Capt. A. F. Pillsbury, representing the Board of Marine Underwriters of San Francisco, was here today investigating the recent accident to the steamer Lakme and making a survey of the damages. The vessel was found to have a broken bow-stern and a hole in her bow. Temporary repairs have been made and she is scheduled to clear tonight for San Diego.

REDONDO BEACH.

ARRIVED—FRIDAY, JAN. 21.

Steamer George Loomis, Capt. Smith from Port Richmond.

SAILED—FRIDAY, JAN. 21.

Steamer George Loomis, Capt. Smith for Point Richmond.
Steamer Aurelia, Capt. Weber, for San Francisco.
Steamer J. S. Higgins, Capt. Higgins, for San Pedro.
Steamer J. B. Stetson, Capt. Bonefield for San Pedro.

IN PORT—FRIDAY, JAN. 21.

Tug Redondo, Wharf No. 1.

SCHEDULE OF ARRIVALS AND DEPARTURES OF PASSENGER VESSELS.

SATURDAY, Jan. 22.—Steamship City of Pueblo, from Seattle via San Francisco, en voyage for San Diego, via San Pedro.

MONDAY, Jan. 24.—Steamship City of Pueblo, from San Diego, via San Pedro, en voyage for Seattle, via San Francisco.

LOADING FOR THIS PORT.

Bark St. Katherine, Hilo.
Steamer Shna-Yak, Tacoma.
Schooner Analea, Eureka.
Steamer Yosemite, Portland.

SAILING FOR THIS PORT.

Steamer City of Pueblo, Seattle.
Schooner Bertha Dolbeer, Eureka.
Steamer Tallac, Mukilteo.
Steamer Yellowstone, Gray's Harbor.

Notes.

The Standard Oil Company's steamer George Loomis arrived today with 6500 barrels of oil for the local tanks.

SAN FRANCISCO, Jan. 21.—Arrived: Steamer Vinguard, San Pedro, steamer Phoenix, San Pedro, steamer Santa Rosa, San Diego.

Sailed: Steamers Queen, Paul Jones, Perry for San Diego; steamers Coos Bay, Admiral Sampson for San Pedro.

PORTLAND (Or.) Jan. 21.—Arrived: Schooner Expansion, San Pedro.

REUMAS MACMANUS will tell readers of The Times Magazine the coming Sunday about his visit to the city of Sligo.

THE Hotel Clerk will have some fun with the doctors in his talk in The Times Magazine, the coming Sunday.

Talks on Snake Culture

The Great John L.

L. Sullivan has been touring this fall, sparring a few with Jake Kilrain before re...spectative audiences, and ...talks of the heart-to-...Whenever he can do ...seeming obtrusive, he ...small package of advice to the ...who are growing their ...and who think that the ...a place to have fun in. ...to fight shy of the ...Hon. Sullivan has seen ...the biggest and strongest ...country knocked out by ...the heavyweight champion. He has seen Pugilistic ...by the dozen break into the ...and make a great noise for a ...and then go to the junk-...selling a few passes at ...What he thinks of the ...Rounds of twenty years ...small but few who have ...a usual ticket; and most of them are planted, and some are chasing butterflies at the county poor farm. The Great John L. says that

the Jolly Good Fellows, of a younger generation, are as numerous as they used to be when he was champion of champions; and he shakes his gray head sadly when he thinks of their toboggan excursions. His remarks should be worth remembering, and salting down for frequent reference. If John L. says that Barleycorn can knock out the best of them, what sort of a chance do you think you will have, under any rules?

Avoid Taking Cold

If people would only use ordinary precautions, the toll of disease and death directly traceable to neglected colds would not be nearly so heavy. Learn to breathe properly—don't expose the person needlessly to sudden changes of temperature, dampness and draughts. Get busy with the first sneeze and check a cold before it reaches the lungs. A simple remedy, and one that is highly recommended, is made by mixing two ounces of Glycerine, a half ounce of Virgin Oil of Pine compound pure and eight ounces of pure whiskey. You can buy these in any good drug store and easily mix them in a large bottle. It is claimed by the Leach Chemical Co., of Cincinnati, who prepare the genuine Virgin Oil of Pine compound pure, that a teaspoonful of this mixture four times a day will break up a cold in twenty-four hours, and cure any cough that is curable.

Classified Liners.

PHYSICIANS—
With Offices and Hours.

DR. CROCKER, SPECIALIST FOR WOMEN. Consultation free in all troubles. Hours 10 to 4. Hamburger's MAJESTIC THEATER Bldg. F

MRS. WOODS REMOVED FROM 341½ S. Spring to 230½ S. Spring. HADDON HALL. *

DR. INEZ DECKER, 702 SO. SPRING ST. Obstetrics. Hours 11 to 4. Room 221. *

MRS. HAUSLER, MIDWIFE, 28 YEARS' experience. 726 E. 21ST ST. 21710. *

DETECTIVE AGENCIES—
and Detectives.

ELMS DETECTIVE AGENCY WILL UNdertake all legitimate detective work intrusted to it by corporations, attorneys or individuals; correspondence everywhere; very best of references. Established 1887. Office 517-518 H. BLDG., Los Angeles, Cal. *

A THOROUGHLY EXPERIENCED HIGH-class New York detective here until June 1st, account wife's illness, will handle your case earnestly, efficiently and economically. Address E, box 27, TIMES OFFICE. 22

BOILERS—
and Boilermakers.

L. A. BOILER WORKS, MFGS. OF BOILers and tanks. Special attention to repair work. 119 REDONDO ST. Tel. E. 2254. A1835. 27

FOR SALE—20 H. P. BOILER, WITH OIL burner, $25. Apply 722 NEW HIGH ST. *

HAIRDRESSERS—
Chiropodists and Manicures.

25C. SHAMPOOING, EXCELLENT, OF course, hairdressing, 15 to 25 cents; manicuring, 15 cents to 20 cents; facial massage, 15 cents; hair goods, novelties, warts, moles, facial blemishes removed by electrolysis. FLORENTINE, corner Broadway entrance, 227 Mercantile Place. F7287. Main 7901. 23

TYPEWRITERS—
of Various Makes.

ALL MAKES REBUILT TYPEWRITERS. See us for bargains. Best rentals in the city, $1.50 to $2 per month. LOS ANGELES TYPEWRITER EXCHANGE. A2812. 133 S. Broadway. Main 2310. 27

SEWING MACHINES—
New and Second-Hand.

LET US REBUILD OR REPAIR YOUR OLD sewing machine. It's cheaper than buying. L. A. SEWING MACHINE CO., 346 S. Broadway. F7252, Main 4239. 2*

MUSICAL INSTRUCTION—

GENTLEMAN EXPERT PIANIST, LEIPSIC graduate, desires pupils; terms moderate. Phone MAIN 4264. 28

TODAY

You can have a beautiful Piano or Player Piano in your home (music included) if you cut out and bring us the coupon today.

Special Premium Offer, $2 for $1

Should you, in addition to your certificate, decide to pay any cash when selecting your piano, we will give a receipt for $2.00 for every dollar that you pay up to Thirty Dollars.

EXAMPLE.

Bring Certificate and get receipt for	$50.00
Bring Certificate, pay $5.00 cash and get receipt for	$60.00
Bring Certificate, pay $10.00 cash and get receipt for	$70.00
Bring Certificate, pay $15.00 cash and get receipt for	$80.00
Bring Certificate, pay $20.00 cash and get receipt for	$90.00
Bring Certificate, pay $25.00 cash and get receipt for	$100.00
Bring Certificate, pay $30.00 cash and get receipt for	$110.00

COUPON—CUT HERE.

Good For Fifty Dollars

Advertising Test and Information Gatherer.

As first payment on a new piano at Surplus Sale Prices if presented on or before February 1, 1910, with three names and addresses of friends having no pianos, or who have a silent piano which they might wish to exchange towards part payment of the latest and best of all—the wonderful Auto Grand Piano.

Credit of only $20.00 to be given if but two names are furnished, and only $10.00 to be given if but one name is furnished.

FITZGERALD MUSIC CO., 523 Broadway
Times, 1-22-10

COUPON—CUT HERE.

COUPON—CUT HERE. COUPON—CUT HERE.

The Fitzgerald Music Co. is offering every advantage to piano buyers now.

Twenty years ago we had horse cars; today we have electric cars. The same proposition is applicable to the Fitzgerald Music Co.'s modern methods of piano merchandising.

Until the advent of "Fitzgerald," it was impossible to secure a really good, reliable piano for less than $400—and it took a good deal of "bargaining" on the customer's part to get it for that.

Here and now (regardless of your knowledge of piano values) you can buy the same piano sold in the ordinary way for $400 for $255.

Why It Is Possible to Do This At Fitzgerald's

Heretofore it was customary to employ a large number of canvassers and outside salesmen, also to pay enormous commissions to others for piano prospects.

The Fitzgerald Music Co. have eliminated all this source of expense, also the "secrecy" connected with the piano business. Every piano has its price, and that price is based on value. You're safe to buy at Fitzgerald's.

By all means attend the Advertising Test Sale.

The reductions and savings quoted in the coupon are not fictitious or printed there merely for the purpose of attracting your attention. Every saving is genuine—and only made possible through the Fitzgerald system of modern selling methods.

Study the coupon—cut it out and be sure to bring it with you.

The USED PIANO BARGAIN room contains values the like of which you will ever rarely see again. Chickering, Steinway, Steger, in fact, almost every make of piano that has any claim to reputation, is to be found in the bargain room. Pay as low as $4.00, $5.00, $6.00 a month for any of these. Prices range from $80.00 up.

FITZGERALD MUSIC CO.

VICTOR MACHINES **523 BROADWAY** VICTOR RECORDS

SUNDAY TRIP
AND EVERY DAY

Kite Shaped Track

No Scene Twice Seen

You see more of the real beauty of Southern California on this trip than you would on all other trips combined.

Leave Los Angeles 8:30 a.m.; leave Pasadena 8:57 a.m.; arrive Redlands 11:05 a.m.; drive to Smiley Heights, then lunch; leave Redlands 1:15 p.m., via Highland, past the famous Arrowhead Mt., and arrive Riverside 2:15 p.m.; drive down Magnolia Ave., up Rubidoux Mt. and visit Glenwood Hotel, California's Mission Inn; leave Riverside 4.10 p.m.; returning through Corona and Santa Ana Canyon, and from Orange to Los Angeles through the English Walnut Groves, arriving in Los Angeles and Pasadena in time for dinner.

Observation car all the way.

$2.65 round trip on Sundays, limited to date of sale.

$3.00 round trip, limit eight days.

E. W. McGee, G. A. Santa Fe, 334 So. Spring St.

Delicate, Digestible

THERE IS A GREAT DIFFERENCE IN PANCAKE FLOURS.

THOUSANDS SING THE PRAISES OF MAK-A KAKE

TRY IT FOR GEMS AND MUFFINS.

10c

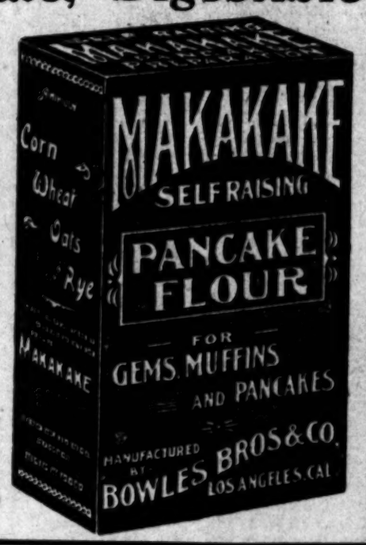

Maier's "Select" Beer

A Perfect Beer for Particular People

Are Microbes in Your Scalp?

It Has Been Proved That Microbes Cause Baldness.

Professor Unna of Hamburg, Germany, and Dr. Sabourand, the leading French dermatologist, discovered that a microbe causes baldness. Their theory has time and again been amply verified through research experiments carried on under the observation of eminent scientists. This microbe lodges in the Sebur, which is the natural hair oil, and when permitted to flourish it destroys the hair follicles and in time the pores entirely close, and the scalp gradually takes on a shiny appearance. When this happens there is no hope of the growth of hair being revived.

Dandruff is a contagious disease, which is largely due to a destructive microbe, which when left to pursue its course causes itching scalp, falling hair and baldness. Dandruff is caused by the microbe affecting the glands which produce the sebaceous matter, which latter then unnaturally dries up and scales off.

We have a remedy which will, we honestly believe, remove dandruff, exterminate the microbe, promote good circulation in the scalp and around the hair roots, tighten and revitalize the hair roots and overcome baldness, so long as there is any life left in the hair roots.

We back up this statement with our own personal guarantee that this remedy, called Rexall "93" Hair Tonic, will be supplied free of all cost to the user if it fails to do as we state.

It will frequently restore gray and faded hair to its original color, providing loss of color has been caused by disease; yet it is in no sense a dye. Rexall "93" Hair Tonic accomplishes these results by making every hair root, follicle and pigment gland strong and active, and by stimulating a natural flow of coloring pigment throughout the hair cells.

Rexall "93" Hair Tonic is entirely free from grease or sediment, is exceedingly pleasant to use and will not gum the hair or permanently soil the clothing or pillows.

We exact no obligations or promises—we simply ask you to give it a thorough trial, and if not satisfied tell us and we will refund the money you paid us for it. Two sizes, prices 50c and $1.00. Remember you can obtain it in Los Angeles only at our stores—The Rexall Stores. The Owl Drug Co., Inc., Los Angeles, San Francisco, Oakland, Cal., and Seattle, Wash.

I CURE **PILES**
Fistula and Hernia
—Without Operation—
Under Positive Guarantee
No pain, inconvenience or loss of time. Send for my Free Book.
DR. C. H. WHITE,

Classified Liners.

Liners inserted under this head at the rate of 1c per word for each insertion; in the Sunday issue 1½c per word each insertion; minimum charge, 25c; except under following classifications, the rate for which is 10c per line, minimum charge 40 cents: "Society Meetings," "Personals," "Special Notices," "Church Notices," "Miscellaneous" and "In Memoriam."

"Liner" (classified) advertisements for Sunday insertion received over the counter or by telephone after 11:30 o'clock Saturday night will be inserted under heading "Too Late to Classify."

Sunday real estate advertisements, to be classified properly, must be in The Times office before 10:30 o'clock Saturday night. Rate 1½c per word.

The Sunday circulation of The Times exceeds 77,000 copies, and more "liners" are regularly printed in its columns than in the five other Los Angeles newspapers combined.

Telephone your want advertisements. Ring up "The Times" any time of day or night and secure prompt and careful attention.

The Times cannot guarantee accuracy or assume responsibility for errors of any kind occurring in telephoned advertisements.

THE TIMES will not be responsible for more than one incorrect insertion of any advertisement ordered for more than one time.

Advertisers should retain receipts given by The Times in payment for "liners," as no mistakes can be rectified without them.

SPECIAL NOTICES.

SUNDAY REAL ESTATE LINERS.

Classified real estate advertisements for insertion in THE SUNDAY TIMES must be in the office not later than 10:30 o'clock Saturday night. Other "want" advertisements for Sunday morning will be taken over the counter until 11:30 p.m.

The great volume of liners printed in The Sunday Times bringing regularly over 600 applicable announcements, makes late regulation absolutely necessary in order to get the big Sunday issue out on time.

TIMES COOK BOOK NO. 3, NEW EDITION, now on sale. Largest, most elaborate and comprehensive cook book of the series issued by The Times. The 318 recipes for hot Spanish and Mexican dishes and the hygienic department of the publication. The recipes, tested, are generally from Southern California cooks and noted chefs. Price 50c by mail, 5c additional. Address THE TIMES, Los Angeles.

PROF. L. LEVITCH, CLAIRVOYANT. World's most expert palmist, gives advice in business, marriage, speculation, etc. No matter what your trouble will help you. ILLINOIS HOUSE, 119 N. Fair Oaks Pasadena.—Hours 10 to 4 daily. Prices reasonable for good work. x23

TO WHOM IT MAY CONCERN:

Notice is hereby served that from this date, January 21, 1910, I shall not pay any bills for my debts incurred by my wife, Mrs. Virginia Hope Kuhn.

(Signed) A. R. KUHN. 24

CESSPOOLS—CLEANED OUT.

All work done satisfactory to inspector. L. A. SANITARY CO.,

Phone 12161. Temple 230. x

COLYEAR'S VAN & STORAGE CO. WILL move you promptly; vans 7c an hour. Storage private locked iron rooms, $1.50 and $2 per month; double size, $2.50. 56 So. Phone Fitzi, MAIN 1117. Office, 329-11 S. MAIN ST.

WEBER BRANCH OFFICE, 331-333 S. SPRING the new Spring st. office of The Times will receive its careful attention as of the main office. Competent clerks in attendance.

MOVE YOUR HOUSEHOLD GOODS TO VAN & STORAGE CO. 427 E. 2ND ST. Main 8427. 299 W. 2ND ST. Main 1276.

FOR SALE—A FEW UNCLAIMED HIGH-class tailored suits and overcoats, $10 and $12 per suit if they fit you. STEWART, The Tailor, third floor Exchange Bldg., 3rd and Hill sts.

WRINKLES REMOVED IN 15 MINUTES; double chin, neck, shoulders, bust, developed out permanently, harmlessly. MME. M. REMA, 317 S. Broad, third floor. x

LADY DEEP WRINKLES, FRECKLES, other blemishes, moth patches and smallpox pits removed in 6 days. Investigate. MISS BALZER, 212 S. Broadway.

FEATHER PILLOWS RENOVATED AT 1ST FEATHER WORKS, 12 San Pedro st. Phone Sunset Main 1186; Home 10401.

PENIEL HALL, 225 S. MAIN. NOON PRAYER meeting daily; gospel meeting every day.

L. DeSPOOLS CLEANED OUT. WE CAN take out largest spot and sweeper. RED CROSS SANITARY CO. Phone 10894.

DR. CONTERNO WILL HEAR OF SOMETHING to his interest by addressing B, box 3, TIMES OFFICE.

A LITTLE GIRL FOR ADOPTION. AGE 2 years. Phone Sunset SOUTH 4264.

WHITE AND ALL OTHER SEWING MACHINES sold, rent, 7th S. BROADWAY.

IMPERIAL CESSPOOL PUMPING CO. WE take out largest load. WEST 2296, 2296B.

CHURCH NOTICES.

With Place and Hour.

CHRISTIAN SCIENCE SERVICES.

SECOND CHURCH OF CHRIST, SCIENTIST, at the Church Edifice on West Adams street near Hoover. Services Sunday 11 a.m. and 8 p.m. Sermon from the Christian Science Quarterly, subject: "Truth." Sunday school 11 a.m.; Wednesday evening meeting. Reading room, 794 Hermosa Bldg., Spring and Fourth sts., open daily, Sundays excepted, from 9 a.m. to 9 p.m.

CHRISTIAN SCIENCE SERVICES.

FOURTH CHURCH OF CHRIST, SCIENTIST, at W.C.T.U. Hall, Temple st. and Broadway. Services Sunday, 11 a.m.; subject, "Truth." Sunday school 11 a.m. Wednesday evening meeting, 8 o'clock. Reading room in Hellman Bldg., Spring and Fourth sts., open daily, Sundays excepted, from 9 a.m. to 9 p.m.

PROF. STANLEY,
PSYCHIC.

Call and he will guide you with certainty higher than human power; tell you the truth, good or bad.

READINGS,
$1—TO ALL—$1.

Before you go into anything of importance or undertake anything serious—in business, or love, or marriage, or before you make any change—you should consult the master mind of clairvoyance.

PERMANENTLY LOCATED
BETWEEN SECOND AND THIRD STS.
NEAR ANGELUS FLIGHT.
947 S. HILL ST.—947. 24

PERSONAL—
THE WORLD'S GREATEST
ASTRAL SEER AND PSYCHIC,
MILBURN,
WHEN CONSIDERING A PSYCHIC
CONSULT THE BEST.

Milburn is the acknowledged leader of them all. Permanently located in Los Angeles. He advises you with a power higher than human. Life brings sunshine and success in your life. Week guaranteed. New location. 911 S. HILL ST. Home 10 to 5, daily and Sundays. 22

PERSONAL—

MRS. MASSON,

The noted palmist of London, Eng., may be consulted at 232 S. SPRING ST. (over Owl Drug Store.) by those desiring careful, conscientious and reliable hand readings from one of the foremost palmists of the day. Ladies HIGH-CLASS PATRONAGE SOLICITED.

PERSONAL—TIMES BRANCH OFFICE, 332 S. Spring st. Advertisements and subscriptions left at the new Spring st. office of The Times will receive as careful attention as at the main office. Competent clerks in attendance.

PERSONAL—H. G. HIGGLESTON COLLECTION AGENCY certainly gets the coin. Regular reports and prompt remittances made. Satisfactory terms. Call Main 4664. 214 DELTA BLDG.

PERSONAL—DIVORCE LAWS OF NEVADA, containing complete information, mailed free. H. C. FULLER, Attorney, Goldfield, Nevada.

PERSONAL—ALEXIS PYUHL, ASTROLOGER, phrenologist; 28 years' practice. Write past, future, teach astrology. 53 W. COLORADO ST., Pasadena. 23

PERSONAL—PROF. ALTHOUSE, NOTED ASTROLOGER and palmist, 25 yrs. in Los Angeles. Highest grade of work. 1½ S. SPRING. x

PERSONAL—MME. ORA, EXPERT PALMIST, ladies, gents, 10c. 359½ S. Spring. x

PERSONAL—
Business.

PERSONAL—

PROF. CHARLES.
FREE—FREE—FREE.

I will tell your name free to show you how it's done.
No writing.
No questions asked. No cures work.
PROFESSOR CHARLES,
Greatest dead trance, life reader, spiritual life reader; oldest, most reliable spiritualist, business and test psychic; deep psycho-palmo reading of the highest order; strange power to help you; tells just what you want to know; how many in family, what you want to facts, vocation; where to locate, when to go. About your farm, ranch, claim, rooming-house, love, business, sickness, change, journey, friend, enemy; advises and assists you to good conditions. Spiritual treatment for developed and wealth. Cures lost memory, lack of ambition, all weaknesses, renews vitality, gives you well and strong again in thought, purpose, feeling, energy.
123½ S. SPRING ST.
JEFFERSON HOTEL.
SPECIAL READINGS TODAY.
50 CENTS. 22

WANTED—
Help, Male.

WANTED—FIRST-CLASS MILL BENCH hand for San Joaquin Valley. Must be first-class worker and know how to operate Mortiser and Tenoner. Answer by letter only, giving age and references and stating where you can be reached by phone Monday. To "H. J. B.," 127 West 3rd. 22

WANTED—JAPANESE.

HOME EMPLOYMENT AGENCY.
All kinds of Japanese help promptly furnished.
Home F262. Sunset, Main 2754.
Houses and offices, window-cleaning department.
1214½ E. 3rd st., near Main st.

WANTED—SALESMEN. EXPERIENCED magazine men to represent current literature, binders, volume premium and the magazine for $2.5 hereto before shown on the coast. Highest commissions. Apply room 204 GROSES BLDG., 6th and Spring st. x23

WANTED—OLD SYNDICATE CUT MEN TO know that we have the goods and a selling method that has revived interest in the game of general. Volume of newspaper advertising. Address P.O. BOX 3, Los Angeles. 22

WANTED—MANUFACTURER AND INventor of latest specialty wants well-dressed responsible man who can and will make money honestly and quickly. Ask at office "CHIEF," ASAWA HOTEL, Saturday, Sunday, Monday, Stevenson, headquarters. 22

WANTED—BAKER ON BREAD FOR COUNtry hotel; wages $50, found, fare paid; also baker's helper, wages $40, found, fare paid. ASSOCIATION HOTELS AND RESTAURANT EMPLOYMENT AGENCY, 211½ W. Second st.

WANTED—YOUNG MAN STENOGRAPHER with the San Joaquin Valley. One familiar with the lumber business preferred. Address by letter only, giving age and references and stating where you can be reached Monday by phone to "R.J.B." 127 West 3rd. 22

WANTED—BUSS BOY, NEAT AND strong; must go home in morning. Go to work at 5; good hours; wages $10 a week; also bus boys, $8 a week. ASSOCIATION HOTELS AND RESTAURANT EMPLOYMENT AGENCY, 211½ W. Second st.

WANTED—JAPANESE JANITOR, $50; 4 Japanese boy to attend furnace, $30; second cook, hotel, $40; fry cook, $40; vegetable cook, $40; several dish washers, pot washer, $30. HARKNESS & HUNTER, 224 South Spring. Rooms 4-5-9.

WANTED — BY REPUTABLE CORPORAtion of men of sterling qualities, capable of earning $100 in salary and upward per year, BROKER and CREDIT-MEN. Address 200 L. A. THOMAS, Westminster Hotel.

WANTED — IMMEDIATELY, FIRST-CLASS railroad stenographer, $75 per month; also unemployed stenographers to register for future positions. Apply FREE EMPLOYMENT DEPT. S. P. School 142 Central ave.

WANTED—AGENTS TO TRAVEL WITH our Office Jump and other character cuts for retail advertisers; good salary and success. Address P.O. BOX 56, Los Angeles.

WANTED—IN EVERY TOWN IN SOUTHwest; live circulation man by the Pacific Market Reporter, Buyers or shippers of products interested; liberal pay. 325 CENTRAL AVE.

WANTED—A GOOD, LIVE, ENERGETIC salesman. Splendid opening for a man thoroughly experienced in the building material business. Opportunity to make big money. Address G, box 191, TIMES OFFICE.

WANTED—ARE YOU OUT OF EMPLOYment or dissatisfied. Join our association organization, lettering and employment for all. Employment condition BLDG., 8th and Broadway.

WANTED—SCANDINAVIAN ON ORCHARD, ship, teamster, city; 4h week; hardwood floor layer, learn trade. Slurry, SWEDISH EMPLOYMENT BUREAU, 103½ South Broadway.

WANTED—EXPERIENCED CANVASSER TO solicit subscriptions to monthly publication with premium, city and town; salary and commission to hustlers. Address H, box 22 TIMES OFFICE.

WANTED—DENTIST FURNISHING GOODS salesman to carry samples and suspenders as side line; commission basis; references; also wanted, novelties and calendars. Apply 214 DELTA BLDG.

WANTED—COMPETENT, RELIABLE RAILroad switchmen to take the place of striking out-of-town work; good wages. Apply between 9 a.m. and 4 p.m., at ROOM 15, 154½ N. Spring st.

WANTED—HONEST, CAPABLE MAN OF business ability, who has experience in lives of business and understands stock; not over 40; references required. Apply 131 NORTH BURLINGTON. 22

WANTED — LAUNDRYMAN, SOBER, single man to run washer and extractor and superintend work on ranch. Post work only. See MR. RUDROW, at California Hospital.

WANTED—A GOOD COLLECTOR WHO CAN furnish horse and wagon and give bond for honesty. Address E, box 4, TIMES OFFICE.

WANTED—CONTRACTORS AND OTHERS, HEM INSTITUTION 239 N. Vignes st. Phone Main 5178.

WANTED—STRONG YOUNG MAN FOR permanent position, $2.50 per day; must invest $100; money secured. COMMERCE BLDG.

WANTED—GOOD MAN ON DAIRY ranch, to care for and milk cows and other work on a small place. OWNER, 1222 W. Home 10145.

WANTED—EXPERIENCED JANITOR, $50 and room. TOURIST AND HOTEL REPORTER OFFICE, 145 S. Spring, rooms 225-227.

WANTED—DOMESTIC SALESMAN, THOROughly experienced, $60; Reno, Nev., INDUSTRIAL AND COMMERCIAL BUREAU, 229 Bryson Blk.

WANTED — GOOD MEN TO DEVOTE A few hours each day to a very profitable and pleasant work. Address F, box 22, TIMES OFFICE.

WANTED—BOY TO DO OFFICE WORK IN exchange for commercial course, small salary. NATIONAL SCHOOLS OF TYPEWRITING, 310 Chamber of Commerce Bldg.

WANTED—YOUNG MAN TO DO LIGHT work, in exchange for tuition, while attending LOS ANGELES BUSINESS COLLEGE, 417 West 6th.

WANTED—TAILOR, FIRST-CLASS, $25 week; teamsters, Nevada, fare advanced, $2 day, etc. SECURITY EMPLOYMENT AGENCY, 224 Bryson Bldg.

WANTED — FIRST-CLASS PRESSER ON ladies' and gentlemen's garments. 1 Washington st. car marked Gramercy Place, get off at Oxford ave. PHONE 72162.

WANTED — FIRST-CLASS MACHINISTS, experienced in oil well tools, both lathe and bench hands. Wages 44 cents per hour. Address G, box 22, TIMES OFFICE.

WANTED — JAP FOR HOTEL WORK; must be first-class at chamberwork thoroughly clean; good wages to the right man. HOTEL NESTA, 256 Temple st.

WANTED — NON-UNION PRESSMAN; Colla presses; half-tone color work, $25 week. WHITE ADVERTISING BUREAU, Seattle.

WANTED—COMPETENT SALESMAN, GENeral dry goods store, small town. 230 GEMMAN BLDG.

WANTED—BLACKSMITH FOR OIL TOOL shop. First-class wages. Address G, box 24, TIMES OFFICE.

WANTED—A SALESMEN FOR THE BEST quick seller for tailoring. SCOTCH TAILORS, 320 S. Spring st.

WANTED—BOY TO WORK IN PAPER BOX factory. R. W. PRIDHAM, 112 Center st.

WANTED—AT ONCE A REGISTERED PHYsician, who understands the advertising line. 448½ S. SPRING ST. SOUTH 14.

WANTED—CONTRACTOR TO FIGURE ON putting 1600 sq. ft. concrete floor, next Tuesday. Call SOUTH 3973.

WANTED—A GOOD WIDE AWAKE MUSTlaundry, 772 Clayton st.

WANTED — AN EXPERIENCED GLASS grinder; one who can set glass in wind shields preferred. Call 1258 S. MAIN.

WANTED—PRINTING SOLICITOR, COMpositor preferred. LEE PRINTING CO., 600 E. First, basement.

WANTED—A GOOD CHIROPODIST. PACIFIC TURKISH BATHS, Fourth and Hill.

WANTED — ASK ME HOW YOU CAN start profitable mail order business at home evenings. HEACOCK, 916, Lockport, N. Y.

WANTED — DOUBLE-DECK LINOTYPE operator. MORNING MISSION, Riverside, Cal.

WANTED—SCHOOL OF ART AND DESIGN offers art lessons for light janitor work. 602 ALVARADO ST.

WANTED — JAPANESE SCHOOL BOY AT 1262 ORANGE ST.

WANTED — JAPANESE SCHOOL BOY AT 1262 ORANGE ST. Phone Main 4621.

WANTED—BAKER'S HELPER. INQUIRE PEPPER BAKING CO., 747 Central ave.

WANTED—
Help, Male.

Note—Applicants for positions are advised not to enclose original recommendations in answer to ads. Send duplicates only.

WANTED—

HUMMEL BROS. & CO.,
EMPLOYMENT AGENTS,
ESTABLISHED 1891.

A strictly first-class, reliable agency. All kinds of help promptly furnished. Satisfaction guaranteed.

118 and 118½ E. SECOND ST.
Between Main and Los Angeles streets.
Largest and best equipped office on the Pacific Coast.
TELEPHONES—MAIN 609, HOME 10709.

WANTED — MARKS' EMPLOYMENT AGENCY, 125 East 2nd st. Rough carpenters, $2.50; grocery clerks, $20 to $12; pantryman, $10; second cook, $15; dishwashers, $5 and $6; waiters, $5 and $15; bus boys, $8; driver wash, $3.

Also for our Japanese department. Cook, $50 and found; kitchen helpers, $25 to $30 and found; bus boys, $6. 2 good boys for chamber work, $30; dishwasher, $25.

WANTED—SEVERAL GOOD MEN; Well educated (high school or business college) to qualify for an exciting good position; internal revenue service. Pay $25 and expenses. Must be willing to devote several hours daily at home evenings, for one month to be ready for same. No triflers or curiosity seekers, but capable live men. MR. HOFF, 619 H. W. Hellman Bldg. Call before 12.

WANTED—JAPANESE
PACIFIC EMPLOYMENT CO.,
Leading agency and correct office.
Phones Home F1078, Main 1714.

Houses and window cleaning department.
ATTENTION—Beware of imitations who are using our firm name, "PACIFIC."
Call 421 W. Fifth st. Los Angeles, Cal.

WANTED—TWO PROGRESSIVE ENTERprises, manned by live men, want ambitious representatives, either sex, who desire an extended avenue, in which to increase their earnings; must have personal force and good address. Call or address ROOM 206, Bryson Bldg.

WANTED—WE HAVE AN EXCEPTIONALly good opening for the right man to make the country towns and appoint agents for the best-seller on the market; here is a chance for some man to make money; experience not necessary. Manager will treat you. For interview call at 425 CITIZENS' BANK BLDG.

WANTED—RELIABLE, STEADY, HONEST man to take half interest in good, legitimate, well-established, Spring-st. business, and can invest $1000; this will pay you $125 per month; no agreements to sign; experience necessary; easy to learn; I want steady man. Call at 702 S. SPRING ST., room 304.

WANTED—WIDE AWAKE MAN OF GOOD personal appearance to take charge of established laundry route; salary $18 per week and commission; $14 to $20 per week; references required. Only those meaning business apply. HYGIENIC LAUNDRY.

WANTED—YOUNG LADY BETWEEN 20 and 30 as partner in manufacturing business; small investment required. Salary $90. Fine opportunity for right party. Call 10 to 12, 16 Office work. Address B, box 131, TIMES OFFICE.

WANTED—STEADY, SOBER MAN WITH $250 to invest in good paying, established business, with experienced man; this will interest you; short hours, clean work; experience not necessary. Call for inspection. Call 835 W. SEVENTH ST. 22

WANTED—YOUNG MAN TO TAKE POSITION in manufacturing company; $100 investment required. Salary $25 per month. Steady and answer this unless you have the money and want to learn trade. Address B, box 131, TIMES OFFICE.

WANTED — A YOUNG MAN WITH $250 cash for profitable and cash business to call at 1½ COLORADO ST., Pasadena. If you don't have the money don't come.

WANTED—MAN WHO UNDERSTANDS German; advertisement, small investment, with services; have fine stand and fixtures. Address GWNER, H, box 64, Times Office.

WANTED—A BOOK-KEEPER IN ESTABlished, attractive business, with $1000 to $2000 to invest with services. See BRADLEY, 313 W. First st.

WANTED—YOUNG MAN FROM FAST WITH services. Call at 1818 BONNIE BRAE, between 9 and 4, Saturday. Phone 21257.

WANTED—YOUNG MAN FOR MILK BURines; can make $75 month, with small investment. Particulars call 212 DELTA BLDG., 626 S. Spring.

WANTED—
Help, Female.

WANTED — EXPERIENCED LAUNDRY manatress; must be first-class on repair work. Call WARDROBE LAUNDRY, 312 Boyd st., second floor.

—NEAT, RELIABLE White girl, general housework; good, plain cook; references; no other need apply. 2149 LENOX AVE.

WANTED—WOMAN, FIRST-CLASS CAPE cook, who can get meals and good on short orders; some pastry; salary per. References required. SAYRE'S CAFE, Pasadena.

WANTED — WOMAN FOR GENERAL housework, in family, consisting of husband and wife and two small children; wages $30 per month. PHONE C162.

WANTED—A CLEAN, WILLING GIRL FOR general housework, $5 a week, and another girl to assist; 2 baths and hygienic treatment. Call 1407 S. HOOVER ST.

WANTED—GIRL TO DO COOKING AND housework, two in family; must have good reference. Apply 1207 WILTON PLACE.

WANTED—YOUNG LADY CIGAR CLERK; experience necessary; state salary wanted and experience. Address G, box 24, TIMES OFFICE.

WANTED — LADY OR YOUNG GIRL TO go home with lady as companion; handy with children or to do housework. Address 1427 S. 56TH ST.

WANTED—GIRL FOR HOUSEWORK IN A family; salary $15 month and a good home. Phone phone 72254. Address 2974 HOOVER ST.

WANTED—I WOMAN COOK AND HELPER for Imperial Valley, three fare, $70 per month. TOURIST AND HOTEL REPORTER, 145 S. Spring, rooms 225-227.

WANTED — EXPERIENCED WAITRESSES for lunch and dinner. CAFE, corner Third and Hill, basement of Pay Bldg.

WANTED—A GIRL TO DO GENERAL cleaning in bakery, German preferred. 111 W. WASHINGTON.

WANTED—A COMPETENT LAUNDRESS for Monday of each week. Call 2214 HIGHLAND AVE. Take Pico Heights car.

WANTED—NEAT, EXPERIENCED WOMAN for general housework; good cook, family of 2. 836 HOME 32364.

WANTED—A COMPETENT GIRL FOR GENeral housework in family of 3. 2261 W. 23RD ST.

WANTED—GIRL FOR GENERAL HOUSEwork, good cook, neat and clean. Tel. Home 22268. 2367 HARVARD BLVD.

WANTED—GIRL FOR COOKING AND downstairs work in family of 2 adults. Apply today, 1209 S. HOOVER ST.

WANTED—COMPETENT STENOGRAPHER, not over 20, $25; good future. 719 GERMAIN BLDG.

WANTED—A SEAMSTRESS FOR LADIES' tailoring establishment. 622 S. BROADWAY, room 401. Phone 10623.

WANTED—I HEAD WAITRESS, APPLY HARKNESS & HUNTER, rooms 468-9, Germain Bldg., 224 S. Spring.

WANTED — LADY SINGER FOR CAFE. Call for MANAGER, 242 S. Main, after 2 p.m.

WANTED—WHITE GIRL FOR GENERAL housework. References. Call TEMPLE 1656.

WANTED—LADIES TO DECORATE CHINA. Steady employment, $2.50 up. 334 MASON BLDG., 228 W. Fourth st.

WANTED—A HALF-GROWN GIRL FOR housework; good home. Apply 280 N. Olive. IVES.

WANTED—NEAT ITALIAN GIRL OR WOMan for general housework; $20 month and living; small family. 424 E. 8TH.

WANTED—OPERATORS, POWER SEWING machines. DIAMOND LAUNDRY, 247 E. 5th.

WANTED—GIRL FOR SECOND WORK AND lady's maid. Apply at once, 685 WILSHIRE PLACE. Home phone 53148.

WANTED—CANDY PACKERS. APPLY BISHOP & CO., Seventh and Alameda. 23

WANTED—CHAMBERMAID; SECOND. Call after 9 a.m. 24

WANTED—TWO GOOD WAITRESSES, FREMONT HOTEL, 4th and Olive. 29

WANTED — BODY IRONER, DIAMOND LAUNDRY, 241 E. Fifth st.

WANTED—AN EXPERIENCED COOK; wages $5 a week. PHONE 72174.

WANTED — EXPERIENCED ARM WAITress, $20 week. 627 W. SIXTH. 22

WANTED—
Help, Male and Female.
(Investment Required.)

WANTED—AN INCORPORATED COMPANY, with a good trade that pays above the average. The Morgenthaler Linotype Company is installing over 100 linotype machines per month. That means just so many positions to be filled at good wages.

The Los Angeles Times has installed a large auxiliary plant, and has placed in charge an expert machinist and operator, making it possible for students who so desire to learn the trade (linotype machinist or operator) in the shortest possible time—six weeks' course, three hours per day or night, $50. THE TIMES-MIRROR COMPANY, or phone Main 8300, and ask for manager of the Linotype School.

WANTED—I LADIES, BEAUTY CULTURE pays big; a fascinating and paying profession. If interested right; a glance at our school will convince you; our specialty. FLORENCE HAIRDRESSING COLLEGE, corner Broadway entrance, 227 Mercantile Place. 22

WANTED—REPINED LADIES WITH TALent for art to study photo art illustrations, figure draping, posing, retouching; trial; all STUDIO. 618½ S. Spring st. 24

WANTED—
Situations, Male.

WANTED—JAPANESE FIRST-CLASS COOK references; wages $40 up. KAY, phones 1714.

WANTED — YOUNG JAPANESE WANTS as school boy. T. NAGATA, 634 S. Olive st., Los Angeles.

WANTED—JAPANESE PORTER WANTS position. Address H, box 1, TIMES OFFICE.

WANTED—JAPANESE GARDENER WANTS a position; have good reference, HARADA 608 W. Sixth st.

WANTED—WHEN YOU WANT A PLASterer to repair your plastering phone Main 6051, F2897. Residence, SOUTH 24

WANTED—GENTLEMAN FROM THE EAST wants church janitor work. Address 427 RUTH AVE., room 12.

WANTED—JAPANESE BOY WANTS POSItion for cook and housework. Phone 22654. JAPANESE MISSION.

WANTED—MAN WANTS ANY KIND OF work for a few hours daily. S. HARA, 602 N. Figueroa st.

WANTED—JAPANESE SCHOOL BOY DEsires to work after 4 p.m. T. HARRY, 2½ Jackson st.

WANTED—SCHOLAR WANTS WORK morning and afternoon. 1121 SANTEE ST.

WANTED—
Help, Male and Female.
(Instruction Courses.)

WANTED—

Young men to learn to operate the linotype machine; a good trade that pays above the average. The Morgenthaler Linotype Company is installing over 100 linotype machines per month. That means just so many positions to be filled at good wages.

The Los Angeles Times has installed a large auxiliary plant, and has placed in charge an expert machinist and operator, making it possible for students who so desire to learn the trade (linotype machinist or operator) in the shortest possible time—six weeks' course, three hours per day or night, $50. THE TIMES-MIRROR COMPANY, or phone Main 8300, and ask for manager of the Linotype School.

WANTED—
Help, Male and Female.
(To Learn Trades.)

WANTED—MEN AT THE NATIONAL learn the automobile trade. We give a complete course in shop work, on steam, gas and electric vehicles, road repairing and driving, good repairmen always in demand. After you have worked for us a few months you have mastered your the trade right as others have done. 2119 S. FIGUEROA ST.

WANTED—YOUNG MEN TO LEARN AUtomobile business by mail and prepare for positions as chauffeurs and demonstrators. We supply expert in ten weeks; assist you to secure position; guarantee big; write for catalog and free sample lesson. EMPIRE AUTO MOBILE INSTITUTE, Rochester, N. Y. 22

WANTED—MEN, WHY GO WITHOUT A trade when we will teach you on actual contract jobs? Your work pays the cost. Plumbing, electricity, automobiles, bricklaying. 200 students last year. Write for catalog. UNITED TRADE SCHOOL CONTRACTING CO., 252 Aliso, Los Angeles.

LADIES LEARN BEAUTY CULTURE. THE MACDONALD SYSTEM is the best. Hairdressing, manicuring, facial massage, chiropody taught by experts. Diplomas and formulas given. Call or write MACDONALD'S, 227 Mercantile Place, corner Spring st.

LADIES—BEAUTY CULTURE right; ask our girls; a glance will convince. FLORENTINE HAIRDRESSING COLLEGE, corner Broadway, entrance 227 Mercantile Pl.

WANTED—I TEACH TRADES; EVERYthing in wood; day and night classes; terms reasonable. 2124 PASADENA AVE. East 12.

WANTED — BOY TO LEARN TRADE; Don't phone. WESTERN LITHOGRAPH CO., 606 East 2nd.

WANTED—
Help, Male.

Note—Applicants for positions are advised not to enclose original recommendations in answer to ads. Send duplicates only.

WANTED—COOK AND HELPER, COUNTRY hotel, $80 etc.; cook, restaurant, $12 a week; cook, small boarding-house, $5 etc.; dishwashers, $5 etc.; waiters, $5 etc.; laundryman, $25 etc.; waitresses, country hotels, $25 etc., and $30 etc.; waitress, cafeteria, country, $5 a week; waitress, cashier, restaurant, country, $7 a week and room; waitresses, city restaurants, $4 and $5 a week; chambermaid, half days, $14 a month; $30 etc.; housegirls, Arizona, family of 4 adults, $30 etc.; housegirls, Pasadena, pierre Mauro, Mrs. Hobbs & Co., $15 etc. $15 E. Second st. 22

WANTED — MARKS' EMPLOYMENT AGENCY, 125 East 2nd st. Young lady to attend ih office, $; pantry woman, $; experienced alteration hands, $2; pastry cook, $15; serving girls, $7 to $5; supply girl, $7; cook, small family, $40; nurse girl, $20 found; $25 and found; cashier waiting, $8; linen room girl, $25 and found; chambermaids, $20 and found; nurses for sanitarium, $25 and found.

WANTED—TWO PROGRESSIVE ENTERprises, manned by live men, want ambitious representatives, either sex, who desire an extended avenue, in which to increase their earnings; must have personal force and good address. Call or address ROOM 704, Bryson Bldg.

WANTED—ACCURATE LADY STENOGRApher and double-entry book-keeper; one possessed of experience in printing and publishing preferred; permanent if satisfactory; state salary expected. Address G, box 12, TIMES OFFICE.

WANTED—30 ARM WAITRESSES, $5 to $6, $30, good places; 10 hotel waitresses, $25 to $30, city and country; linen room girl, lady; 3 maids, 2 girls, general housework, city and country; 2 HARKNESS & HUNTER, 224 S. Spring, rooms 4-5-9.

WANTED—LADIES TO DO PIECE WORK at home, make our novelties, part or all time. Steady employment; pays $5 to $20 weekly. WOMAN'S NATIONAL ART EXCHANGE, 218 N. Broadway.

WANTED — COMPETENT BOOK-KEEPER and stenographer with electrical experience for a large manufacturing concern. Apply COMPANY OF PUBLIC STENOGRAPHERS, 225 H. Hellman Bldg.

WANTED—GRADUATED NURSE, HOSpital, $30 etc.; 2 girls, trade for room, etc.; waitresses, $5, serving girls, $5. SECURITY EMPLOYMENT AGENCY, 224 Bryson Bldg.

WANTED—HAIRDRESSER AND MANICURist, one who understands the latest methods; state experience and salary expected. Address ARTHUR W. M'KITRICK, 1830 Mariposa st., Fresno, Cal.

WANTED—GIRL UNDER 17 FOR PHONE in a cash girl or errand girl; no experience necessary, one having been chance for advancement. Address Z, box 229, BRANCH OFFICE.

WANTED—LADY COOK FOR CAFE; MUST be good on dinners; $7 per day; cashier, wages $14 week; also, cook, $50; waitress, $25. Call ASSOCIATION EMPLOYMENT AGENCY, 211½ W. Second st.

WANTED—LADIES TO DEVOTE A FEW hours each day to my profitable and pleasant work. Address F, box 12, TIMES OFFICE.

WANTED—
Help, Female.

WANTED—ALL COLORED WOMEN DOmestics, cooks, waitresses, chambermaids, laundresses, second girls, girls from $15 to $25 a month; men cooks, restaurants, city, $40; waiters, waiters, laborers, mechanics, $2 a day; $15 per month. We have calls for all. COLEMAN'S EMPLOYMENT BUREAU, 211 E. Second st. Broadway 6273.

WANTED—MAN OR WOMAN WHO HAS had experience at St. St. Andrews, Germany, for breeding and training Roller Canary Birds; apply to F. R. TERRA, Sierra Madre, Cal.

WANTED—MAN AND WIFE; MAN AS OIL driver, $2.50 day; wife hand to help; $40 each. Apply TRIMBLE'S, 123 South Los Angeles st.

WANTED—
Help, Male and Female.
(To Learn Trades.)

WANTED—MEN AT THE NATIONAL learn the automobile trade. We give a complete course in shop work, on steam, gas and electric vehicles, road repairing and driving, good repairmen always in demand. After you have worked for us a few months you have mastered your the trade right as others have done. 2119 S. FIGUEROA ST.

WANTED—YOUNG MEN TO LEARN AUtomobile business by mail and prepare for positions as chauffeurs and demonstrators. We supply expert in ten weeks; assist you to secure position; guarantee big; work pleasant; we have sample lesson. EMPIRE AUTO MOBILE INSTITUTE, Rochester, N. Y. 22

WANTED—MEN, WHY GO WITHOUT A trade when we will teach you on actual contract jobs? Your work pays the cost. Plumbing, electricity, automobiles, bricklaying. 200 students last year. Write for catalog. UNITED TRADE SCHOOL CONTRACTING CO., 252 Aliso, Los Angeles.

LADIES LEARN BEAUTY CULTURE. THE MACDONALD SYSTEM is the best. Hairdressing, manicuring, facial massage, chiropody taught by experts. Diplomas and formulas given. Call or write MACDONALD'S, 227 Mercantile Place, corner Spring st.

LADIES—BEAUTY CULTURE right; ask our girls; a glance will convince. FLORENTINE HAIRDRESSING COLLEGE, corner Broadway, entrance 227 Mercantile Pl.

WANTED—I TEACH TRADES; EVERYthing in wood; day and night classes; terms reasonable. 2124 PASADENA AVE. East 12.

WANTED — BOY TO LEARN TRADE; Don't phone. WESTERN LITHOGRAPH CO., 606 East 2nd.

WANTED—
Situations, Male.

WANTED—JAPANESE FIRST-CLASS COOK wants position; much experience and many references; wages $40 up. KAY, phones 1714. Main 1714.

WANTED — YOUNG JAPANESE WANTS as school boy. T. NAGATA, 634 S. Olive st., Los Angeles.

WANTED—JAPANESE PORTER WANTS position. Address H, box 1, TIMES OFFICE.

WANTED—JAPANESE GARDENER WANTS a position; have good reference, HARADA 608 W. Sixth st.

WANTED—WHEN YOU WANT A PLASterer to repair your plastering phone Main 6051, F2897. Residence, SOUTH 24

WANTED—GENTLEMAN FROM THE EAST wants church janitor work. Address 427 RUTH AVE., room 12.

WANTED—JAPANESE BOY WANTS POSItion for cook and housework. Phone 22654. JAPANESE MISSION.

WANTED—MAN WANTS ANY KIND OF work for a few hours daily. S. HARA, 602 N. Figueroa st.

WANTED—JAPANESE SCHOOL BOY DEsires to work after 4 p.m. T. HARRY, 2½ Jackson st.

WANTED—SCHOLAR WANTS WORK morning and afternoon. 1121 SANTEE ST.

WANTED—
Situations, Male.

WANTED—WORKING MAN, SOBER AND willing to work, have had experience in lemon and orange orchard work, can prune and do general orchard work can cook; willing to go anywhere. Address F, box 24, TIMES OFFICE.

WANTED—BY A YOUNG MAN OF EDUcation, energy and business experience, a position where hard work will mean advancement and a chance to learn the business; advertising preferred; references are high class. Address G, box 24, TIMES OFFICE. 22

WANTED—ELECTRICIAN, THOROUGHLY experienced; high tension transmission; station, substation and construction work; will go anywhere. Address G, box 22, TIMES OFFICE.

WANTED—A FIRST-CLASS FAITHFUL cook wants a position in private family, club or hotel; city or country; has had good many experiences and recommends. Sixth, Los Angeles.

WANTED—BY STEADY YOUNG MAN, thoroughly understands gardening, horses and all kinds of general work; highest references. Address Z, box 219, TIMES BRANCH OFFICE.

WANTED—SITUATION BY EXPERIENCED gardener on private place; thoroughly understands all garden work and dairying; etc.; best of references. Address Z, box 219, TIMES BRANCH OFFICE.

WANTED—BY JAPANESE GARDENER, work done by day or contract; lawn work $2; also house cleaning. Phones 11375. DENERS AND HOUSE CLEANING CO. and JAPANESE GARDENERS AGENCY, 337 S. Main st.

WANTED—CHAUFFEUR BY FIRST-CLASS mechanician; aged 25, single, ten years' experience in the eastern shops; has city references; will do other in spare time Address J, box 48, TIMES OFFICE.

WANTED—YOUNG SWEDISH MAN, healthy and of good habits, wants position in small place to care for horses, dairy and do light work around place. Address Z, box 87, TIMES OFFICE.

WANTED — A CHAUFFEUR, COMPETENT position with three years' experience, wants position on private place, with city references. Call TOGO, Home 'phone 17240, 1000 W. 23rd Place.

WANTED—POS

Classified Liners.

TO LET—Rooms and Board.

TO LET—FIRST-CLASS ROOM AND BOARD in well furnished private residence; porches, reception room, garden, garage, furnace heat, telephones, good table. Rates for two $45 to $55 per month. Suite suitable for physician. No signs. Call 1825 S. FIGUEROA.

TO LET—NICE ROOMS IN BEAUTIFUL home; also fine canvas bungalows; all advantages of farm life; raise our own fruit and vegetables; Jersey milk and cream; 20 minutes' ride; elevation 700 feet. THORNYCROFT FARM, Sunset-Glendale 791. Home 822.

TO LET—BOARD AND ROOM FOR 2 OR 3 people together, at 416 N. BROADWAY. Phone P1872. This is a nice den, very nicely furnished, with both phones, and in a select boarding-house. Must be seen to be appreciated.

TO LET—IN A REFINED FAMILY HOME an elegant furnished room; has running water, also furnace heat, modern conveniences, with the best board, to a congenial couple. SUNSET PHONE South 4774.

TO LET—THE SONNA, PHONE SOUTH 75, 2216 South Grand ave. Take Grand ave car. First-class table board and rooms; in residence part of city; bath, steam heat, running water.

TO LET—YOUNG WOMAN'S BOARDING home, with every modern convenience; Christian home for clerks, stenographers and working girls, $3.50 up. 314 S. GRAND AVE.

TO LET—BEAUTIFUL FURNISHED SUNny rooms, breakfast and dinner, for gentlemen, walking distance, not a boarding house. PHONE 51803.

TO LET—IN CHRISTIAN SCIENCE HOME in Westlake, large east front room, with housekeeping or breakfast. PHONE WEST 2571.

TO LET — NEWLY FURNISHED ROOMS, single or double, good board. THE HAVERHILL, 1221 W. Eighth.

TO LET—NICE SUNNY ROOM WITH board at 615 W. NINTH. Phone Broadway 3425.

TO LET—GOOD ROOMS, FINE TABLE, cheap rates. 607 S. FIGUEROA. Pome P1279.

TO LET—LARGE SUNNY ROOMS; EXCELlent table; select home; walking distance; references required. 1211 INGRAHAM.

TO LET — LARGE, SUNNY ROOMS; BEST table; every convenience. THE MUTCHMORE, 321 W. Pico. Broadway 1708, 23214.

TO LET—Houses.

TO LET — $20 MONTHLY, A HIGH-CLASS, beautiful bungalow, finished throughout with quarter-sawed oak, spacious dining-room, large fireplace, beautiful trailing vines cover entire building, Japanese tea-house in connection; magnificent private grounds. Surroundings are quiet, restful, beautiful; on W. Seventh, beyond Figueroa st. See OWNER, room 311, Merchants' Trust Bldg. A2502, Main 2042.

TO LET—412 PARK VIEW AVE, BEAUTIful 7-room house, in choice Westlake section; hardwood floors, beamed and ceiled ceilings, settin buffets and bookcases, two large fireplaces, furnace, garage, sleeping porch and every modern convenience. PHONE HOME 51397 after 2 p.m.

TO LET—NEW, MODERN 7-ROOM BUNgalow; has never been occupied; large stone porch, hardwood floors, garage; ideal home for the right party. No children. Inquire of OWNER, 1256 W. 36th. Phone South 4320.

TO LET—JUST FINISHED, 5 AND 6-ROOM flats, handsome and modern, every convenience, best location in city, car service, unsurpassed. Reference required. Adults only. Agent on premises. 120-122 E. ADAMS ST.

TO LET—SUNNY, MODERN 7-ROOM FLAT, facing Hollenbeck Park. Also 8-room house, facing same park. Reasonable rent. Inquire 604 I. W. HELLMAN BLDG., or 540 South St. Louis street. Phone 41234.

TO LET—BEAUTIFUL MODERN COTTAGE, fashionable residence district, 6 large rooms, polished floors, brick mantel, fine buffet, reduced to $22.50; references. 1141 W. 25TH ST. Phone Boyle 175.

TO LET—BEAUTIFULLY ARRANGED CORner house, 1605 WEST WASHINGTON; six rooms and alcove, 2 reception halls, buffet, bookcases, gas, electricity, sewer. Key next cottage.

TO LET—$22.50 PER MONTH, MODERN 8-room 1½-story house, fine condition, stable, close to Central ave. 1145 EAST 46TH ST. Key at 591 Grant Bldg. Phone A1852 or 23.

TO LET—FINE BUNGALOW FLAT, BUILT in beds, buffet, fine electric fixtures, water paid; rent $18. See RUDELL, 452 Bradbury Bldg. Main 8626.

TO LET—221 WEST JEFFERSON; 8 ROOMS, bath, 2 toilets, gas, electricity; newly papered and painted; fine condition. Inquire DR. BABCOCK, Union Trust Bldg.

TO LET—$12 MONTHLY, 4-ROOM COTTAGE, gas, bath, electricity; yard; in first-class condition. Key at 6062 COMPTON AVE. Hooper-ave. car.

TO LET — 12-ROOM HOUSE, FULL OF conveniences the year around. Best corner on Figueroa st., close in, rent only $45. Phone 52252. Call 1066 S. FIGUEROA.

TO LET—NEARLY NEW MODERN 6-ROOM house, desirable, fine location, garage, $42.50 a month including water. 2749 W. 27TH ST. Phone P1496.

TO LET—GOOD NEIGHBORHOOD, 5-ROOM modern cottage; barn; East 22nd, between Griffith and Central ave. 1916 EAST 22ND.

TO LET—NEW 5-ROOM MODERN HOUSE IN rear, 1619 ESSEX ST., one block west of Central ave.; rent $15; key next door. Bath, electricity and gas. PHONE P2402.

TO LET—5-ROOM HOUSE, NO. 422 EAST 23rd st., suitable for two families, rent $17 per month; gas and electric lights. Key on premises. MRS. MCINTOSH.

TO LET—$35; 6-ROOM, BATH; 154 WEST 36th st. Just renovated and put in repair. THE McCARTHY COMPANY, 501 N. Broadway.

TO LET—HOUSES, FLATS, BUNGALOWS. TALBOT & CO. A6530. 335 H. W. Hellman Bldg. Bdwy. 3824

TO LET—7-ROOM HOUSE, 1908 LINCOLN st., walking distance, 1 block west of Figueroa, between 8th and 9th sts., $30 a month.

TO LET—6-ROOM, 1½-STORY COTTAGE, very fine, close in, hardwood floors, freshly tinted. 746 W. 17TH ST. 'Phone 72547.

TO LET—6-ROOM COTTAGE, LARGE YARD, 1875 E. 46th st., Hooper-ave. car, $25. R. D. LIST, 1015 Central Bldg. P1866.

TO LET—TWO 6-ROOM NEW BUNGALOWS, modern improvements; $30 rent includes water. 2231 SUNSET BLVD.

TO LET—$16; 5 ROOMS, BRIGHT, 2231 COURT, opposite Casco school. Temple car. $25 payments buys this.

TO LET—6-ROOM MODERN BUNGALOW, $12.50 with water. 135 E. AVE. 34. Pasadena East 1834.

TO LET—HOUSE, BARN AND ACRE GOOD land, $10 month, near cars. JOHN EPPINGER, Glendale.

TO LET—COTTAGE, SIX ROOMS, CHEAP rent, permanent tenant. 1728 LOS ANGELES ST.

TO LET—BUNGALOW, MODERN FIVE-rooms. 536 W. 43RD PLACE.

TO LET—6-ROOM HOUSE, ALL MODERN improvements. 1304 HOOVER ST.

TO LET—Furnished Houses.

TO LET—NEW 7-ROOM BUNGALOW, FURnished complete for housekeeping, with or without piano. 2138 W. 30TH ST. 'Phone 54311, or 74062.

TO LET—SIX-ROOM COTTAGE, FURNISHED or unfurnished, all modern conveniences, close in, one block from five car lines. 1315 WEST 18TH ST. Phone A6719.

TO LET—$50; FURNISHED, 8 ROOMS, W. 22nd st., near Normandie; beautiful home; finely furnished; will lease. Call 211 LAUGHLIN BLDG., Phones A1631, Main 8551.

TO LET—OR LEASE, NICELY FURNISHED 6-room house in beautiful residence section, with garage, silver, china, and piano. 1276 ELDEN AVE.

TO LET—12 ROOMS, COMPLETELY FURnished; bath, gas, electricity, furnace; garage; polished floors; for one year. DR. BABCOCK, Union Trust Bldg.

TO LET—NICELY FURNISHED SIX-ROOM cottage, gas and electricity; $27 a month. 1232 E. 27TH ST. Take Hooper-avenue car. Main 6967.

TO LET—FURNISHED HOUSE OF 5 ROOMS and bath, furnace, hot water heater; very convenient location; in first-class residence neighborhood. $40. HOME PHONE 22928.

TO LET—7-ROOM BUNGALOW, 1½-STORY, hardwood floors, buffet, grate, electricity and gas, $20, references. 'Phone West 4464. 1930 W. 36TH PLACE. W. Jefferson car.

TO LET — $28 MONTHLY, 5 ROOMS, ELEgantly furnished; bath, gas, electricity; nice grounds; adults; water paid. 126 S. GATES ST. Downey-ave. car.

TO LET—COMPLETELY FURNISHED 7-room house with furnace, gas and electricity; barn and shed; good location, southwest. 1124 W. 21ST ST. 'Phone West 5122.

TO LET—9-ROOM, COMPLETELY FURnished modern house, piano, furnace, etc. Will lease for $60. 2147 THOMPSON ST., corner 22nd. Take West University car.

TO LET—NICE 6-ROOM BUNGALOW. TALBOT & CO. A6530. 335 H. W. Hellman Bldg. Bdwy. 3824.

TO LET—HOUSE, 9 ROOMS, GAS, ELECtricity, heater, piano. Take University car. 2342 THOMPSON ST.

TO LET—NEWLY FURNISHED 6-ROOM bungalow, every convenience; first-class location; own house. 1455 W. 23RD. A4572.

TO LET—A 6-ROOM FURNISHED HOUSE with piano, or part of it, with use of kitchen. 3671 LUCILLE AVE. Temple 128.

TO LET—FIVE-ROOM FURNISHED HOUSE, yard and barn, water paid. 1245 GEORGIA.

TO LET — NICELY FURNISHED 6-ROOM modern house; 460 WEST ADAMS; newly tinted, delightful neighborhood; rent $25.

TO LET—$15 MONTHLY, 2 ROOMS, NICELY furnished, gas, electricity, bath. 140 S. Grand ave. E. First car.

TO LET—Furnished Houses.

TO LET—FOR THE NOMINAL PRICE OF $165 cash today, you can secure furniture of 7 rooms, mahogany, hardwood, fine oil paintings, bear skin rugs, etc.; and, if desired, rent a delightful 6-room and bath bungalow, 15 minutes from City Hall, for $15, water paid. Address G, box 41, TIMES OFFICE.

TO LET—
Elegantly furnished house of eleven rooms in Westlake District, fine corner lot, six bed rooms, two baths, furnace and grates, Rund heater, piano, will lease to June 1.
WRIGHT & CALLENDER COMPANY.
403 S. Hill st.

TO LET—COMPLETELY FURNISHED modern 5-room bungalow, beautiful surroundings; gas, electricity, instantaneous heater; 15 minutes on Hooper car. 1544 East 30th st. Call ROOM 208, Hotel Roosevelt. Both phones.

TO LET—AN ATTRACTIVE 6-ROOM BUNgalow, completely furnished, piano, gas range and water heater; telephone, linen, silver, etc.; 2 bedrooms, bath, 2 toilets, 2 lavatories, between Washington and 16th st. car lines. PHONE WEST 241.

TO LET—ONE OF THE MOST ATTRACtive homes in the city, eight rooms, completely furnished, furnace, garage; Gramercy Place, rental, $185. Telephone WEST 2202, HOME 72574.

TO LET—BEAUTIFUL NEW 6-ROOM BUNgalow, all newly furnished, complete, southwest; reasonable to desirable tenant. MRS. MICK, 429 Security Bldg. P2221. Main 3228.

TO LET—ON WEST ADAMS HILL, MODern completely furnished, 5-room house, furnace, garage, piano, adults only, 2517 2D AVE.

TO LET—FURNISHED FINE BUNGALOW, TEMPLE 1661.

TO LET—Stores, Offices, Lodging Houses.

TO LET—
OFFICE AND DESK SPACE, LIGHT, HEAT AND JANITOR SERVICE FURNISHED, RENTS REASONABLE. IN THE TIMES' BRANCH OFFICE, LOCATED AT 321-323 S. SPRING ST.

TO LET—
OFFICES,
CITIZENS' NATL. BANK BLDG.,
106 West 2d st.
Apply at office 211.

C. WESLEY ROBERTS CO.

TO LET—
One fine store, 211 Mercantile Place.
½ fine store, 214 Mercantile Place.
Call 237 Citizens' Nat'l. Bank Bldg., for full particulars.

C. WESLEY ROBERTS CO.

TO LET — $10 TO $20 MONTHLY, FINE stores on business streets, suitable for any business. THESE ARE snaps. See OWNERS, room 311, Merchants' Trust Bldg. A2043, Main 2042.

TO LET—STORE IN NEW BRICK BUILDing with living-rooms; modern improvements, cheap rent. This is absolutely one of the very best locations in the southwest. Look this up. 8225 VERMONT AVE.

TO LET—GROCERY STORE, WITH FIXtures, butcher shop in connection; 4 living-rooms; little competition; cheap rent, or will sell fixtures cheap. 226 W. 23D ST. 'Phone South 2547.

TO LET — FINE OPENING FOR DRUG store in new building, cor. Sunset blvd. and Benton Way, Echo Park section. See JETER, 4401 Sunset Blvd., for particulars. Temple 744.

TO LET—
LARGE BASEMENT.
We will give good lease to desirable tenants. Apply 217 CITIZENS' NAT'L. BANK BLDG.

TO LET—
DESK ROOM.
Apply 217 CITIZENS' NAT'L. BANK BLDG.

TO LET — BRICK WAREHOUSE, 413-417 Banning st., 40x125, whole or part; spur track privileges. A. J. BROWN, 441 N. Grand ave. A5429.

TO LET—26-ROOM BUILDING OR 4-ROOM and 7-room flats, all modern; also one 4-room flat, furnished. Call at 527 W. 12TH ST. Phone Bdwy. 3421.

TO LET—DESK ROOM IN MODERN FRONT office, 3rd and Broadway. Use of both phones. Address H, box 7, TIMES OFFICE.

TO LET—$125, SMALL, NEW GARAGE ON Center Place, rear of 416 E. SPRING ST. See CHARLES WILCOX BLDG.

TO LET—OFFICE ROOM, WITH OR WITHout desk; use of 'phone; price reasonable. 214 BYRNE BLDG.

TO LET—GARAGE, FRONT OFFICE, DISCount floor; with show case on street. 527 S. BROADWAY.

TO LET—STORES AND LOFTS ON BROADway, long lease. See owner, BLENKIRON BROS., 621 S. Broadway.

TO LET—NEW BRICK, FINE LOCATION, bakery, delicacy store, near big school; cheap rent. 1584 W. WASHINGTON.

TO LET—DESK ROOM, CHEAP, ATTRACtive, sunny offices. Stenographer, library, phone. MERCHANTS' TRUST BLDG.

TO LET—NICE, LIGHT, SUNNY OFFICES, Columbia Trust Bldg., 313 W. Third st. HENRY WILLARD, manager.

TO LET—DESK ROOM, GOOD LIGHT; free phone; reasonable. 'Phone BROADWAY 2479.

TO LET—12-ROOM APARTMENT-HOUSE; rent $50. SOUTH 6389.

TO LET—¼ OF STORE, 314 S. BROADWAY. WHITE SEWING MACHINE CO.

TO LET—Farming Lands.

TO LET—25 ACRES WINE GRAPES, SAN Fernando Valley. M. E. PALMER, 2309 Leota ave. Phone evening, West 3225.

TO LET—10 ACRES WITH WATER, PINE land for watermelons. R. STADIE, Lankershim, Cal.

TO LET—Country and Suburban Homes.

TO LET—HOUSE OF 7 ROOMS AND BATH, with 10 acres of fine land, located in East Hollywood; just outside Los Angeles city limits; about 2 acres in fine shape for cultivation. The balance in small fruits—oranges and lemons; water, reservoir, well, tank and pump; just the place for a gentleman of the east end of Prospect ave, and known as the Skinner ranch; would make a fine vegetable garden or chicken ranch. Complete furnishings of the house would be sold cheap to the tenant if desired; also cow and family horse. Possession given February 1st. Address H. JONES, 237 E. Villa st., Pasadena. Cal. Home 1326.

TO LET—Beach Property.

TO LET—NICELY FURNISHED BUNGAlow, South Ocean Park. Call MAIN 7495, 1027½ S. Flower, city.

TO LET—Miscellaneous.

TO LET—WILL ERECT BUILDING, TO SUIT tenant. Lot 80x150, with railroad switch in rear. Alley on side. Close in, between 7th and 8th and Mateo and Santa Fe ave., in the heart of the industrial district. Apply ADAMS PIPE WORKS, 2025 Bay st. Broadway 1256. First.

TO LET—SEWING MACHINES, ALL makes, 714 S. BROADWAY. White Sewing Machine Co.

FOR SALE—Houses.

FOR SALE — CLOSE IN, SOUTHWEST, new, modern 7-room, 1½-story bungalow; lot 40x170 to alley; only $3200; terms. SOUTH 610.

FOR SALE—CHEAP; A 7-ROOM STORTand-half plastered house; small payment down and balance monthly. 267 S. AVE. 18, East Los Angeles.

FOR SALE—6-ROOM MODERN UP-TO-DATE bungalow, 2278 W. 21st; terms $250 down, balance like rent. By OWNER, 1313 Wilton place. 'Phone West 1967.

FOR SALE—BY OWNER, 5-ROOM MODERN cottage, 6 blocks west from Hamburger's, near 19th st.; cash or terms. 1061 DENVER ave.

FOR SALE—6-ROOM BUNGALOW, JUST finished, $1000 cash, balance like rent. See OWNER, 1242 W. 37th Drive.

FOR SALE — $3000; 7 4-ROOM HOUSES now rented for $42 each per month. Address G, box 75, TIMES OFFICE.

FOR SALE — $2600; $500 CASH, $20 PER month, 6-room modern, 2-story house, 40 ft. lot. SAVAGE, 2503 Trinity st.

FOR SALE — CHEAP, EASY PAYMENTS, modern 7-room house; good location; large lot. J. W. CAMERON, 701 Grosse Bldg.

FOR SALE — $20 DOWN, $20 MONTHLY, buys 2211 Court, opposite Casco. Temple car; 5 rooms; would exchange.

FOR SALE—$50 DOWN, $10 MONTHLY, close in; 5 rooms, 2129 Court, opposite Casco. Temple car. See OWNER.

FOR SALE — MODERN 5-ROOM HOUSE lot 50x150; owner in house; Pico or 24th st. car; no agents. 1813 MAGNOLIA AVE.

FOR SALE—NEW, PORTABLE HOUSE, 14 x26; will sell cheap for quick sale. 2OY HESS, 329 E. 55th st.

FOR SALE—4-ROOM HOUSE AT 606 W. 52D PLACE, or exchange for house and lot in Pasadena.

FOR SALE—C. MARTZ CAN SHOW YOU bargains in bungalows. 237 Douglas Bldg.

FOR SALE—(GENUINE SACRIFICE.) MUST sell; choice property, near Courthouse, on N. GRAND. 'Phone South 174.

FOR SALE—A 6-ROOM MODERN COTTAGE, good sized lot, cheap. OWNER, 1126 E. 33rd.

FOR SALE—4-ROOM HOUSE, LOT 50x105. $350 cash. Address 2921 WEST PICO ST.

FOR SALE—Houses.

FOR SALE— SHOW YOU TODAY.
WILSHIRE SECTION.
WILL BUILD TO SUIT YOU.
YOU DON'T HAVE TO OWN A LOT.
WILL ARRANGE TERMS TO SUIT.
22 HIGH-CLASS HOUSES UNDER CONSTRUCTION—FIVE JUST FINISHED.
RANGE IN PRICES FROM
$4000 TO $11,000.
BUNGALOW, ONE AND HALF STORY AND TWO-STORY CONSTRUCTION.
TO SEE THESE BEAUTIFUL HOMES
TALK WITH
J. E. OSBORNE, 312 UNION TRUST BLDG.
PHONES P2215 AND BDWY. 1967.
FOR SUNDAY APPOINTMENT TAKE BIMINI, WESTERN AVE. CAR AND GET OFF AT ELMWOOD AVE., AT OUR BRANCH OFFICE.

FOR SALE—
WILSHIRE SECTION.
—$6100—
NINE ROOMS.
JUST COMPLETED.
ONE-HALF BLOCK OFF CAR LINE.
HIGH, SIGHTLY LOT.
TERMS ARRANGED.
THE MOST FOR $6100 offered in this paper today.
To see this beautiful home
Talk with
J. E. OSBORNE, 312 Union Trust Bldg.
Phones P2215 and Broadway 1967. Property can be seen Sunday through our Branch Office, Western ave. and Elmwood ave. Take Bimini Western-ave. car.

FOR SALE—
HOMES
IN THE BEAUTIFUL
WESTMORELAND PARK TRACT.
See these houses and then consider the low prices and the easy terms.
WEST FRONT, $3500.
EAST FRONT, $3600.
EAST FRONT, $4500.
WEST FRONT, $7300.
EAST FRONT, $7500.
Terms $500 down and $50 per month.
These houses are built in the most modern styles and of the best materials and the owner has given his personal attention to them throughout. They are all 2-story houses and are built on high ground, in a tract that is highly improved, restricted, making it is a most desirable place for a home. If you do not see what you want in these houses the owner will build one for you on easy payments. Take Helistrope Drive car to Melrose ave. Tract office on north side of street.
HENRY C. JENSEN, owner.
F. A. Dolton, agent, on tract.

FOR SALE—
WILL MAKE APPOINTMENT TO SHOW YOU THE PRETTIEST BUNGALOW AND THE MOST FOR YOUR MONEY IN THE WILSHIRE SECTION,
LOCATED ON HIGH, SIGHTLY LOT.
HARVARD BOULEVARD PIPPIN.
Mahogany finish. Two baths. Five bedrooms, living-room, dining-room, den and kitchen.
—$7000—
The other fellow wants $8000 for same thing.
J. E. OSBORNE, 312 Union Trust Bldg.
Phones P2215 and Broadway 1967, and ask for MR. WHEDON.

FOR SALE—SOME GREAT BARGAINS.
4-room cottage, 50x150, $50 cash, $15 mo., $1650
6-room cottage, 50x150, $100 cash, $25 mo., $2750
5-room cottage near Washington st. $3000
5-room bungalow, Eagle Rock, $150 cash, good buy $1750
2-story 8-room modern house, 75x132 ..... $7500
2-story 7-room modern house, 50x150 ..... $5750
6-room modern bungalow, 63rd st., $100 cash $2500
6-room modern bungalow, up-to-date, a dandy $3500
4-room cottage and one-half acre of land..$900
Store and 5-room cottage, a snap $1150
2-story 7-room modern house, 60x135, $1000 cash $4000
5-room modern bungalow, 2nd ave., rented $4000
WE ARE THE OWNERS OF ABOVE. ROOM 211 MERCHANTS TRUST BLDG. 207 S. Broadway. A2043, Main 2042. See MR. FRYE.

FOR SALE—
A HEART TO HEART TALK.
I want your attention, the start is the whole thing, the rest is easy. You are paying rent; I am selling homes on rental payments. You are collecting receipts, I am collecting a real property for the same money. This is the only way I have to reach you. Good homes ranging in price from $750 to $3400. First payments $25 to $350 down, and $15 to $25 monthly, including interest. Cut this out and bring it with you.
P. H. RITCHEY,
With Janss Investment Co.,
Home 10345. 2d floor, 239 Pac. Elec. Bldg.
Broadway 2468. 6th and Main.

FOR SALE—
BUY A HOME.
$1350—$100 cash—$20 monthly, including interest. A nice, new four-room bungalow, almost completed, which has a nice, cozy dining and living room with brick fireplace, built-in bookcases on both sides, buffet, china closet; attractive kitchen with built-in cupboards and drawers, sink and drainboard; bathroom; light, airy bedroom; porch in front and screen porch in rear; on large, level lot with sidewalk, curb and street work completed; stores close by, and on a 5c yellow car line.
P. H. RITCHEY,
Home 10345. 2d floor, 239 Pac. Elec. Bldg.
Bdwy. 2468. 6th and Main.

FOR SALE—
Well, Hubby; this certainly looks good to me.
THE NATIONAL INVESTMENT CO.,
402 Central Bldg., Sixth and Main. P1620.
Will let us select a
lot in the
OCCIDENTAL COLLEGE TRACT.
And let us plan our house and build for us on easy terms.
Let us go see them at once. Same terms as in Southeast tract.

FOR SALE—NEW HOUSES AND BUNGAlows. We have in various stages of completion, from 6 to 12 dwellings in our West Park Tract, all the time. These dwellings are built and include one-story and cottage and a half story bungalows; also Swiss chalets. West Park Trace is highly restricted, for single residences only. Has two fine boulevards, Browning and Santa Barbara, within easy walking distance of college and High School, as well as ward school. Twenty minutes to Broadway from corner of Budlong and Santa Barbara on the Dalton car. An average selling of two homes per week has been the record for the past year. Come and see us.
VAIL & CRANE COMPANY,
124 S. Spring st.

FOR SALE—
AT WESTLAKE PARK.
SPLENDID INVESTMENT.
Located on Grand View, ½ block north of park. Lot 50x150 ft. One good 5-room house and 2 rooms in rear. Rents will certainly be more than 16 per cent. We can deliver this property at $2750. The lot is conservatively worth $3250. There is no better investment in this city. No trade considered.
ROBERT MARSH & CO.,
140 W. Fifth st., Security Bldg.
'Phones 10175—Main 5647.

FOR SALE—VERMONT AVE. SQUARE: new, attractive, substantially built, 6-room bungalow; modern in every respect; beautiful electric fixtures; gas, water heater, laundry tray, beamed ceiling, panels, buttresses, buffet mantel, large plate-glass bay windows, elegant cabinet kitchen, writing desk and seats in den; concrete cellar, stairway and attic; large screen porch; hardwood floors throughout; well built tool house; $3,150; terms, $350 to $350 down, and $15 to $25 monthly; including interest. Cut this out and bring it with you.
P. H. RITCHEY,
With Janss Investment Co.,
Home 10345. 2d floor, 239 Pac. Elec. Bldg.
Broadway 2468. 6th and Main.

FOR SALE—
BUY A HOME.
$1350—$100 cash—$20 monthly, including interest. A nice, new four-room bungalow, almost completed, which has a nice, cozy dining and living room with brick fireplace, built-in bookcases on both sides, buffet, china closet; attractive kitchen with built-in cupboards and drawers, sink and drainboard; bathroom; light, airy bedroom; porch in front and screen porch in rear; on large, level lot with sidewalk, curb and street work completed; stores close by, and on a 5c yellow car line.
P. H. RITCHEY,
Home 10345. 2d floor, 239 Pac. Elec. Bldg.
Bdwy. 2468. 6th and Main.

FOR SALE—
Well, Hubby; this certainly looks good to me.
THE NATIONAL INVESTMENT CO.,
402 Central Bldg., Sixth and Main. P1620.
Will let us select a
lot in the
OCCIDENTAL COLLEGE TRACT.
And let us plan our house and build for us on easy terms.

FOR SALE—AND EXCHANGE—
It is a new 6-room modern cottage, built by day labor, fixtures not installed yet, but we will allow for same; $2500; mortgage $1500; will take cash $500 and monthly payments or will take $1000 in other property. Location end of First st. car line, on Hammel ave. Key at our office.
BROCKAMP & BERNHARD,
609 Union Trust Bldg.

FOR SALE—Houses.

FOR SALE—
DO YOU WANT A HOME?
I can sell you a $1100 4-room California bungalow for $50 cash, $15 per month, including interest. Has water in, screen porch, sidewalk, street graded, and only 1½ blocks from a 5c yellow car. See me.
GEO. W. MOORE,
With JANSS INVESTMENT CO.,
Home 10345. 239 Pac. Elec. Bldg.
Bdwy. 2468. x22

FOR SALE — FORCED TO SELL UNDER value, swell 5-room 2-story home, close in, Bonnie Brae, below Pico st.; owner needs cash, hence the price of $4150 is put on this fine east-front property; a snap at $650; house rented furnished to careful tenants at monthly rate of $25 net to owner until February 2. Only $1200 cash needed. OWNER, Boyle 1175.

FOR SALE—
OPPORTUNITY KNOCKS AT YOUR DOOR.
A swell new four-room California bungalow for $1150; $50 cash, $15 per month. Water, street work, sidewalks; on a large, level lot, 1½ blocks from a 5c yellow car line. See
GEO. W. MOORE,
With JANSS INVESTMENT CO.,
Home 10345. 239 Pac. Elec. Bldg.
Bdwy. 2468. x22

FOR SALE—
Beautiful
Westlake Home.
$7500.
1030 S. Burlington.
Very close in, only 12 minutes from business district, in most desirable residence section; 9 rooms, thoroughly modern; garage, with servant's room on same; large lot, 50x154 to alley; beautiful large palms, fruit, flowers, lawn; terms if desired. Inquire on premises. Take W. Ninth or 11th cars.

FOR SALE—NEW, MODERN BUNGALOW OF 6 ROOMS, LARGE PORCHES, TWO TOILETS, HARDWOOD FLOORS THROUGHOUT, PANELED DINING-ROOM, ROCK-FACED MANTEL AND FIRST-CLASS IN ALL ITS APPOINTMENTS; PRICE $3700, REDUCED FROM $4000; $500 DOWN AND $30 PER MONTH, INCLUDING INTEREST. APPLY OWNER ON PREMISES, 1152 W. 23RD ST., VERMONT CAR. GRAND AVE. CAR MARKED W. 46TH ST. AND GET OFF AT 46TH ST. AND BUDLONG AVE.

FOR SALE — BY OWNER AT A SACRIfice, in Vermont Square, a modern, large six-room bungalow, 30x39, rear fences, garage, chickenhouse, cellar. Fine fixtures, both in plumbing and electric, built-in hall trees with two large plateglass mirrors, fine window seats, writing desk and bookcases, polished floors all over the house, except kitchen. Oak floors, two fireplaces, handsomely oxidized leatherette wainscoting in diningroom, fine mantel, etc. It's worth $4000, any reasonable offer and terms refused. No agents. PHONE SOUTH 7[illegible].

FOR SALE—
—$450—
Buys a 7-room modern bungalow in the southwest; beam ceilings, leaded bookcases, bathroom, dining-room, breakfast-room, modern plumbing; all new and in a nice neighborhood.
See GEO. W. MOORE.
Home 10345. With JANSS INVESTMENT CO.,
Broadway 2468. 239 Pac. Elec. Bldg.

FOR SALE—
$3500.
For a six room bungalow. Terms $300 cash, $25 per month. Beautiful mountain view. Near Pasadena Short Line cars. Restrictions, a strictly modern house in every detail. 15 minutes from First and Main. Take any Eastern-ave. Line car to Sierra Park Station and see
HARRY CHASE.

FOR SALE—$4,500; TELMS. HANDSOMEST 7-room bungalow in the southwest; just finished; 2203 W. 36th st. Oak floors, writing desk, music rack, bookcases and built-in china closet; imported paper, cut-glass and colored light fixtures; piped for furnace and everything down to date. The massive built-in buffet is the most elegant and latest design in the city; door open. Owner, H. CHESTER, 2231 W. 29th Place. Phone West 5404.

FOR SALE—SNAP, SNAP, SNAP, SNAP, ON RAYMOND AVE. JUST SOUTH OF ADAMS ST. A MODERN 5-ROOM DWELLING, ON LOT 50x150 FEET, FOR $3,500. CAN MAKE LOAN OF $2,000 ON SAME. THERE ONLY REQUIRES $750 CASH. PURCHASE THIS ELEGANT HOME. IT IS A BARGAIN. FOR KEYS AND PARTICULARS APPLY TO J. M. HERGERT & CO., SUITE 600, HERMAN W. HELLMAN BLDG. A1941.

FOR SALE—IN ALHAMBRA, A DANDY little 5-room bungalow, porcelain bath, the walls tinted, screens and shades in; everything complete; brand new. The lot is 100 feet. Price $2250. $250 cash and balance to suit. Do not miss this snap unless you can't beat it anywhere in Los Angeles county.
BUTTERBAUGH-MYREN & CO.,
620 Central Bldg. Or No. 2 W. Main st., Alhambra. Cal.
Phone 1675, Main 4537.

FOR SALE—
HOME, COMPLETELY FURNISHED.
New and elegant, inside and out; 9 rooms, bath, solar heater, laundry in garage shed, with tub connected with sewer, water-power washing machine; steps right up and we step right out; terms to suit. 2107 DALTON AVE. Take W. Jefferson car and no other. Better call up and see if we are home. W. 2257. Home 72226. No Sunday calls.

FOR SALE—ON SOUTH BUNKER HILL, income-bearing property; $9,250; fine for apartments or family hotel; real bargain; price advances soon; better see us at once. RANNELLS LAND CO., 127 N. Main. A2502. Main 5707.

FOR SALE—LARGE NEW BUNGALOW, 4 very large rooms; large bath, screen porch, veranda and hall; 3 chimneys, superior structure and finish; fancy outside improvements, lot 50x150, superb location. Well worth $5000; will take $4000. Improvements alone worth $3500. Will add large adjoining lot and a fine expensive private park and sell the whole fully furnished for $6000. OWNER, 119 Union Trust Bldg. F6027.

FOR SALE—THESE FINE NEW MODERN bungalows, every one a sacrifice.
4620 Mosher ave., 6-room, $2500.
4621 Gordon ave., 6-room, $2550.
4610 Gordon ave., 5-room, $2450.
4270 Berendo ave., 5-room, $2700.
All to be sold on easy terms; 1 block west of Griffith ave. car line; near Avenue 43. Phone MAIN 4258.

FOR SALE—
OWNER HARD UP and will make price $500 under value on handsome, well-built new bungalow in the Wilshire section. Not a cheap affair, but a large, beautifully decorated home.
Part cash is wanted on this house at once. For appointment, 'phone MR. WHEDON, P2215 or Broadway 1967.

FOR SALE—I HAVE FOR SALE A SNAP in an 8-room modern bungalow, southwest; lot 50x135 to alley; east front; one block from good car line; this car to be sold this week; will sacrifice for $4250; should bring $5000, and give terms of $500 cash, balance $25 per month. Call and see C. P. THOMAS, 709 Grant Bldg. 'Phone 10277, Main 1552. With Pioneer Inv. & Trust Co.

FOR SALE—BUNGALOWS, CAREFULLY constructed, artistic and complete in every detail. Furnace and Rinnai water heater; east front; Nos. 209 and 213 North Carondelet. Take Bimini Bath car to 2nd and Rampart Blvd., walk two blocks north and east to Carondelet; terms $700 down. EDWARD H. CONNER, owner, 427 Mason Bldg. 'Phones F5459; Res. 72138.

FOR SALE—I WILL OFFER FOR SALE 11 6-room modern bungalow, corner, 44x130 to alley, location Vermont Square, 2 blocks from 48th st. car line; good street work and sold ready loan; will sacrifice at bargain price $2800, terms of $500 cash, balance $25 month, including interest. Call and see O. P. THOMAS, 709 Grant Bldg. 'Phone 10277, Main 1552. With Pioneer Inv. & Trust Co.

FOR SALE—$2800; $100 TO $250 CASH, BALance $20 month; 5-room modern bungalow, cabinet kitchen, built-in buffet, hardwood floors; exquisite, beautiful home; brand new, just finished. See house at 2443 Lanfranco st., Boyle Heights. Take Euclid-ave. cars, get off at Lorena st., walk north to Lanfranco st., east to house. MATTHEWS & MATTHEWS, owners, 229 Douglas Bldg.

FOR SALE—SOMETHING RARE, $2300; $100 cash, balance $20 per month for large 5-room modern cottage, west of Central and near bank and postoffice; extra large rooms, gas, electricity and all modern conveniences; basement with sewer; splendid location. A rare bargain. Don't fail to see it today. OWNER, 4038 Central ave. Phone 29240.

FOR SALE—TO SETTLE ESTATE, NEARave. four rooms and bath, also barn. Near Hooper ave. car line. Price $1750. Price $1400. Come and see it and make offer.
BUTTERBAUGH-MYREN & CO.,
620 Central Bldg.
Main 4537
Phones P2725.

FOR SALE—228 SOUTH GRAND AVE. A bath, with all the modern conveniences; furnace and water heater, oak floors and beamed ceilings, bookcases and buffets; east front lot, 50x150; price $4600 net; $1500 down, $30 per month. Phone OWNER, South 1273.

FOR SALE—NICE 5-ROOM HOUSE AND 50-foot lot, on E. Adams, corner Hooper st.; worth $4000; need quick sale; will sell for $3200. If you have $1200 cash you can take the property and live in it. Pay balance long time. Call and see it. 1308 E. Adams. 122 E. THIRD ST., office 221.

FOR SALE—2 NEW BUNGALOWS; ONE 5 and one 6 rooms, near Moneta ave.; terms or will exchange. 'Phone 29215. C. M. BAMBROUGH, owner.

FOR SALE—Houses.

FOR SALE—5-ROOM COTTAGE, COMpletely furnished, piano and cabinet kitchen; gas, electric and bath; good location, near school and car line; large yard, lawn and flowers; must sacrifice, going east at once for bargain must act at once. 1363 EAST 45TH ST. or Phone South 3782.

FOR SALE—4-ROOM NEW BUNGALOW, hardwood floors, gas and electricity, modern in every respect; on Kingsley Drive, between First and Second sts.; Western ave. car line; $2850, easy terms. HOME BUILDERS' REALTY DEPT., 407 Mason Operahouse. Main 494. Home 10962.

FOR SALE—4-ROOM MODERN, ELEGANT cottage, lot 40x135, good part of city, excellent car service; worth $4000 absolutely; title clear; will sell at any reasonable cash figure; cash buyers investigate. I need the money. No triflers wanted. PHONE P2262.

FOR SALE—GOOD 6-ROOM HOUSE, NEW; ly painted, value, $2900; make offer; must sell to highest bidder by the 24th. Little cash, bal

Classified Liners.

FOR SALE—
City Lots and Lands.

FOR SALE—26 BIG LOTS, 5C FARE; $900 cash, balance easy. Price $350 each. PORTER & CO., 254 S. Hill. 23

FOR SALE—
Business Property.

FOR SALE—

AGENTS, ATTENTION.

HILL STREET.
HILL STREET.

WEST SIDE.
WEST SIDE.

ACROSS ALLEY FROM NEW 10-STORY CONSOLIDATED REALTY BLDG. NOW BEING BUILT ON SOUTHWEST CORNER OF

HILL AND SIXTH.

LOT 76x165.

ALLEY ON NORTH AND REAR. PRACTICALLY A CORNER.

AS THIS PROPERTY MUST BE SOLD IMMEDIATELY, WE ARE OFFERING IT AT

A GREAT BARGAIN.

PRICE $700 PER FOOT.
OR
$106,950.

LESS THAN IT ACTUALLY STANDS PRESENT HOLDING SYNDICATE.

ABSOLUTELY THE CHEAPEST LARGE CLOSE-IN BUILDING SITE IN THE CITY.

UNEQUALED FOR THEATER OR HOTEL SITE.

LOCATIONS OF THIS CHARACTER ARE VERY HARD TO SECURE AT ANY PRICE, LET ALONE BELOW THEIR ACTUAL VALUE.

INVESTIGATE VALUES ON HILL ST. AND YOU WILL BE FIRMLY CONVINCED THAT IT IS BY FAR THE CHEAPEST BUY ON THE STREET.

ABSOLUTELY NO EXCHANGE CONSIDERED.

FOR FULL PARTICULARS
SEE
MINES & PARISH,
353 S. Hill st.,
OR
A. E. HALSEY,
S30 612 H. W. Hellman Bldg.

FOR SALE—

BUY IT OF

P A C K A R D

"The Sign of Activity."

x22

FOR SALE—$1000 BELOW VALUE, APARTment house, leased, 5Sx145, near 9th and Figueroa; only $15,500; also a corner on Olive near 8th, way below. E. RABIN, room 1, 534 S. Spring. 22

FOR SALE—114 FT. ON CENTRAL AVE., corner Towne ave., new brick building, good income; less than $40 per front foot. W. P. RUSSELL, 225 Central ave. 28

FOR SALE—BUSINESS BLOCK CONTAINing 5 stores, cottage, flats, large hall. 2317 SAN PEDRO ST. 23

FOR SALE—LOT 102x150, 20-FOOT ALLEY, close to new market. Apply 1117 SAN JUAN. P6514. 23

FOR SALE—61x250, WALL STREET NEAR Fifth, $32,000. Great bargain. R. D. LIST, 1021 Central Bldg. x22

FOR SALE—
Income Property.

FOR SALE—ANY ONE HAVING $3000 CASH and assume small mortgage, can step right into good income; everything rented all the time; fine investment for more than double money. Owner, Address P, box 131, TIMES OFFICE. 22

FOR SALE — INCOME PROPERTY, $5000; terms cash; suburban bakery, southeast, with 8-room flat above, two lots, fruit and nut trees, lawn, all fenced, income forty dollars month. PHONE 29469. Bet. 10 and 11 a.m. 22

FOR SALE—HAVE YOU EITHER $6500 OR $13,500 which you would like to invest in a rental proposition which will positively return you over 30 per cent. net? WESTON BUILDING CO., Owners. Main 2646. x*

INCOME PROPERTY

Which pays 9 per cent. net on $20,000; ¼ cash. Address Z, box 213, TIMES BRANCH OFFICE. 23

FOR SALE—24-ROOM APARTMENT BUILDing, Orange st., walking distance; a big bargain for a few days. J. W. LACKEY, owner, 1830 Central ave. South 2703. Home 23047.

FOR SALE—SEE 2913 CENTRAL AVENUE; income property, 50 ft., make reasonable offer. PHONE W2287 4602. This opportunity yours 10 days. 23

FOR SALE—
Suburban Property.

FOR SALE—

RAMONA ACRES.
RAMONA ACRES.

Every acre a corner, with all city improvements, gas, sidewalks, paved, water, healthy elevation, and without any exception the choicest suburban property close to Los Angeles. If you want high-toned acre lots for a residence secure one of these; prices $400 and up; terms $25 down and $15 monthly. One modern bungalow just completed; six large rooms on a half acre, curb, sidewalks, gas, etc., price $2350, $300 cash, $30 monthly. Running time of cars, 20 minutes; fare 6½c by book.

See GEO. W. MOORE, with
JANSS INVESTMENT COMPANY.,
Home 24245. 320 Pac. Elec. Bldg. Exch. 2403.
Office open Sunday, 8:30 to 2:30. x22

FOR SALE—
A Beautiful Country Estate—Mountains for a background. Unobstructed view of the ocean and Santa Monica canyon. Ideal climate, frost and fog unknown. 25 minutes from the theater, yet entirely out of the city's din and dirt. Half a million expended in shrubbery from Japan and Orient—boulevards, parks and drives. Laid out by the great landscape engineer, John McLaren, Supt. of Golden Gate Park, San Francisco. The highest class, exclusive, residence property in America. If you are in a position financially to choose the best there is for a country home—let me tell you of the inducements I am offering to a limited number of actual builders.

J. B. MULLEN,
Home 10246. 325 Pacific Electric Bldg.
Broadway 2462. x*

FOR SALE—A BEAUTIFUL CORNER LOT fronting east at Ramona Park; 30 minutes from city; fine water; gas, electricity, phone; owner must sell. Phone A3380, or address G, box 178, TIMES OFFICE. 22

Sierra Madre.

FOR SALE — COMPLETELY FURNISHED cottage, 4 rooms, with bath, close to mountains and car line; everything brand new. Price $1500, part cash balance on terms. An ideal place. JAS. IRVING, 128 N. Main st., Los Angeles. Phone A2371. x*

FOR SALE—
Suburban Property.

Glendale.

FOR SALE—EXCHANGE—OR RENT—House, lots and ranches in or near Glendale. I maintain two offices for public convenience, having duplicate listings of over 200 desirable properties. It will pay you to consult me. Glendale ERNEST H. OWEN, Los Angeles, 306 Brand blvd. Both phones, 309 Central Bldg. Afternoons. Mornings. x*

FOR SALE—
A fine level north front lot 50x125, facing the mountains. All street improvements in and paid. Twelve hundred feet from Glendale Station. I must sell. Call me up after 6:30 p.m. HOME 24008. x23

FOR SALE — A FINE LEVEL EAST-front lot 50x250, on Central ave., near Sixth street. All street improvements in; one city block from car line; beautiful large pepper trees in parkway; owner must sell. Call HOME PHONE 24008, after 6:30, p.m. x23

Inglewood.

FOR SALE—NEFF ACRES.

NEFF ½ ACRES,	NEFF ACRES,
$250 to $350	$400 to $500.

FINE SANDY LOAM SOIL. PLENTY OF WATER.

Neff Acres is the largest close-in, self-supporting home opportunity in Southern California.

Take Redondo Beach car, via Inglewood, get off at Neff Station. Buy now. Go out today and see MR. ADAMS on tract.

FRYE & ADAMS, room 311, Merchants' Trust Bldg., 207 S. Broadway. A3042, Main 2042. x22

Altadena.

FOR SALE—A FINE ALTADENA RESIdence site; fronting on two good streets, grand views of mountains, valley and ocean. Improved with a large variety of fruits in full bearing; beautiful large palms, other ornamental trees and bushes. Convenient to two electric car lines. Price $8000. OTTERSON REALTY CO., Altadena. Home Phone 709. x23

South Pasadena and Oneonta Park.

FOR SALE—THOSE WISHING TO BUY IN South Pasadena should see us first. We can save you money in bungalows and lots. Terms. NATIONAL INVESTMENT CO., 402 Central Bldg. P4809. x23

Pasadena.

FOR SALE—OR RENT: FURNISHED OR unfurnished house, by year or for winter months. GRABLE & AUSTIN, 97 S. Raymond, Pasadena. x22

HOLLYWOOD—
For Sale, Exchange or Rent.

FOR SALE—BEFORE PURCHASING LOTS or bungalows in Hollywood see us. We have some bargains that will interest you. NATIONAL INVESTMENT CO., 402 Central Bldg. P4809. x23

FOR SALE—BEAUTIFUL HOME IN THE foothills of Hollywood; magnificent view, large villa lot; fine improvements. Address owner, box 279, TIMES BRANCH OFFICE. x*

FOR SALE—
Country Property.

FOR SALE—
SACRAMENTO VALLEY IRRIGATED LAND
400 acres—Finest alluvial soil, on two R.R.s, shipping station on property; one mile from growing town; all fenced, cross-fenced, houses, barns and improvements, valued at $7000, all in first-class condition. Price $109 per acre; easy terms, will subdivide.

320 acres—Rich, deep soil; all fenced and under cultivation; $65 per acre. Easy terms.

160 acres—Fine rich soil; ideal for vineyards, fruit and alfalfa dairying. $80 per acre, easy terms. H. B. COSBY, 4 East street, San Francisco. x*

FOR SALE—

LAND IN ORANGE COUNTY.

NEAR FULLERTON.

5, 10, 20 ACRE TRACTS.

Finest soil, plenty of water, good orange, vegetable, lemon, walnut, alfalfa, dairy or chicken ranches. Improved and unimproved properties. Lowest prices and easiest terms.

JACOB STERN.
22 404 Pacific Electric Bldg.

FOR SALE—OR EXCHANGE—ALL OR ANY part of 5000 acres in the great artesian belt in Kern county, including several large flowing wells. Land suitable for many varieties of deciduous fruits and cereals; cattle, hogs, poultry are paying propositions in this vicinity; 2000 acres adjoining lands now being prepared for eucalyptus culture. Largest poultry plant in West near by. Pure water, guaranteed. School, postoffice, market and railroad at hand. Price $20 and $25 per acre. Easy terms. PLANTERS' LAND CO., 204 Metropolis Bank Bldg., San Francisco, Cal. x*

FOR SALE—
40 ACRES. $40 PER ACRE.
I have 40 acres of good land near Fresno, well adapted to alfalfa, fruit, vegetables and all kinds of field crops. Abundant water is 10 feet from the surface. Price only $40 per acre, terms 1-4 cash, balance in four annual payments. Can sell you a larger tract if you like.

EMIL FIRTH,
319 W. 4th st., between Bdwy. and Hill.
"You're safe at Firth's."
Home A3106. Main 3543. x*

FOR SALE—ALFALFA LANDS.
120 acres choice alfalfa land in a proven district, over 2000 acres in alfalfa in this section now. 600 acres set solid to alfalfa, surrounds the piece of land and is selling at $250 acre. Water conditions are ideal, adjoining plant pumps 250 inches water; over 100 acres plowed and in fine condition. You can make $70 acre profit in 6 months if you will improve; only 47 miles from Los Angeles. (No trades.) Only $120 per acre, part cash. Call or correspond with R. M. CLELLAND, 208 Mercantile Place, Los Angeles, Cal. x23

FOR SALE—
—CHOICE ACREAGE—
10 acres of deep rich, loamy soil, 4 miles from the city, 10 cents car fare; price, with water, $500 per acre; 1-4 cash, balance on or before 1, 2 and 3 years, at 6 per cent.
—AT EL CARMEL—
5 acres for $200 per acre.
5 acres for $250 per acre.
5 acres for $300 per acre.
H. A. BROOKS COMPANY,
215-16 Currier Bldg. 212 W. 3rd st.
Home P5909. Sunset Main 1815. x22

FOR SALE—160 VERY CHOICE LAND near Porterville, Tulare county. Plenty of water at 18 feet lift for irrigation, no better alfalfa land in California, $65 per acre only; $4000 cash, balance long time at 6 per cent. You can get five dollars back for every dollar invested before the debt comes due. Don't buy as I mean what I say. GEO. A. SHOENHAIR, 278 Wilcox Bldg. A2354. x25

FOR SALE—COLONIZATION AGENTS, I own tract of 12,000 acres five miles from Uvalde; rich, smooth land on Trunk Line Railroad. With live concern which can guarantee results, will make exclusive contract on net basis for part or all of land. Experienced firm can net $10 per acre in twelve months. M. B. WALCOTT, Uvalde, Texas. 24

FOR SALE—A SPLENDID PIECE OF AGRIcultural land in San Luis Obispo county, 6 miles from $11,000 is perfectly level, subject to irrigation and best of grain land under dry system of farming. The pasture is first-class, and last year $8000 worth of stock was fed. FRANK C. CLARK, 306 Chamber of Commerce. x*

FOR SALE—$2.25 PER ACRE, SECTION 19 land (640 acres.) All level, in valley, silt and sandy loam soil, no alkali, on Santa Fe railroad, plenty of pumping water and all to be sunk under an irrigation ditch. Will sell for $1000 per acre in two years. Half cash, $2.25 per acre, cash. H. MACOMBER, 222-4 Homer Laughlin Bldg. x23

FOR SALE—FOR $9000, $2500 CASH, BALance terms; 60-acre improved ranch; plenty of water; good buildings, hogs, turkeys, horses and machinery to work the ranch; other things too numerous to mention; a great bargain if taken now. Call 939 BARTLETT ST., Phone Broadway 7127. x*

FOR SALE—WE HAVE SOME FINE LARGE tracts of land in Riverside county that we can offer at wholesale prices. Parties wishing choice lands for subdivision will do well to consult us. P2955. LAMT-WILLIAMS CO., 734 Central Bldg. 24

FOR SALE — E. J. (LUCKY) BALDWIN'S famous Santa Anita Rancho, now subdivided into small tracts. Alfalfa, walnut, orange lands. Plenty of water easily accessible. BOWMAN & STOUT, Sole Agents at Arcadia, Cal. Home Phone 336. x*

FOR SALE — BEAUTIFUL SAN GABRIEL Valley, 1 to 5-acre lots, $10 down and $10 a month; abundance of water; 12 miles from city, on electric car lines. J. W. PINNEY, Room 6, Orpheum Theater Bldg., 227 S. Spring st. x*

FOR SALE OR EXCHANGE, THE BEST dairy ranch, 4 miles from Chino, 117 acres. Want below market value. 1st offer. Also lots for bargains and can handle a big proposition investigate. 402 CENTRAL BLDG. P4309. x23

FOR SALE—ACREAGE, 80 ACRES ON CAR line, south of Manchester ave. Most liberal terms, extending 7 years. Only $18,000 cash for one year's option at $1250 per acre, with 6% interest. ARTHUR COPPS & CO., 220 Pay Bldg. P5301. x23

FOR SALE—MONEY MAKING FARMS, best bargains in Sacramento Valley lands, alfalfa, fruit and poultry farms; for prices and free literature address N. W. KELSEA, The Real Estate Man, Corning, Cal. x*

FOR SALE—320 ACRES OF CHOICE CITrus land, adjoining fine improved orange groves; in frostless belt, for 10 days at the special figure of $50 per acre. Address OWNER, G, box 178, TIMES OFFICE. x22

FOR SALE—320 ACRES, ONLY $32 PER acre, free water right; every acre good; close to Delano and Pampa, Kern county land is worth $50 per acre. ROBERTSON AGENCY, 123 S. Broadway. x22

FOR SALE—WALNUTS, 60 ACRES GOOD water right, near Whittier; ward apartment house. 1910 P.L. 217 Central Bldg. P5301. Broadway 1857. x24

FOR SALE—
Country Property.

FOR SALE—

FROSTLESS! FROSTLESS!

YORBA LINDA ORANGE LAND.

FROSTLESS! FROSTLESS!

YORBA LINDA ORANGE LAND.

Best That Money Can Buy.

$250 PER ACRE AND UP.

TERMS TO SUIT.

Nothing can keep millions from the pockets of Yorba Linda orange growers.

During the recent cold snap not a trace of frost could be found at Yorba Linda. Beans just coming through the ground were not harmed in the least, nor were the tenderest shoots on young orange and lemon trees.

Yorba Linda is blessed with a good rainfall and an abundant irrigation supply. Improved land surrounding Yorba Linda is not on the market at any price.

Let us show you how you can make money from the start. What we say to you will be proven by the experience of others.

See G. H. MacGinnis, with
JANSS INVESTMENT CO.,
320-325 Pacific Electric Bldg.
Phones, Home 10245. Broadway 2463.
Cor. Sixth and Main, Los Angeles.

FROSTLESS! FROSTLESS!

YORBA LINDA ORANGE LAND.

x22

FOR SALE—
WHY NOT MAKE 20 PER CENT.?
A LITTLE CASH AND SMALL PAYMENTS WILL DO THE WORK.

If you want to make your money bring you a big income, here's your opportunity. Eighty per cent. looks big, but a little study will show you that it is a practical return. My plan makes it possible for you to secure it on a small cash payment and without doing any of the work. Select 1 acre of, and or Etiwanda, which I will plant to the variety of grapes you prefer. Pay only $7½ per acre cash and $2½ per acre monthly. We will cultivate and care for your vines free of charge for 3 years until they come into good bearing with a full stand guaranteed. You will then have a producing vineyard located in one of the best grape districts in the centire State. This is proved by the flourishing vineyards surrounding the property. Some Etiwanda growers received $40 a ton for their table grapes last year, raising 9 tons to the acre, an income of $1800 from 5 acres of land costing $1000. This is an 80 per cent. return after the land investment has been met, and by my easy payment plan this is completed with ease. Etiwanda is only a short ride from Los Angeles on the Santa Fe R.R. The land is level; water is piped to every 5 acres. Price per acre $300, on the above easy terms. If you want to get your money to working effectively, this is your opportunity. My free illustrated folder gives all the details. Come in and get one, or write me.

EMIL FIRTH,
319 W. 4th st., between Bdwy. and Hill.
"You're safe at Firth's."
Home A3106. Main 3543. x*

FOR SALE—

$1250.

FOR 10 ACRES ORANGE LAND.

San Joaquin Valley bench lands where no killing frosts disturb production—the land where the early orange comes from—deep rich soil and perfect environment for the most luscious fruits. This 10-acre tract is a big bargain.

$1250.

FOR 10 ACRES ORANGE LAND.

Trifle better situation than above land, same soil, climate and natural advantages. Best irrigation system in California with abundance of water. This tract is a very excellent buy—ready to move onto and go to work planting.

Terms will be given on these lands. Good opening for homeseekers. Delano is a settled town of 500, with National Bank. Whole crop of 1909 was $300,000. Good grain and stock shipping point on main line S. P. Railway. Delano is not a new untried district. See us at once.

S. F. B. MORSE DEVELOPMENT CO.,
331 S. Main st., Los Angeles, Cal. x22

FOR SALE—

SAN FERNANDO VALLEY.

10 acres of fine soil, perfectly level, located on San Fernando blvd., $200 per acre. 20 acres, a magnificent grove of oranges or lemons, for only $150 per acre. 80 acres, fine soil, only $100 per acre. 240 acres, fine soil, close to the railroad station, only $100 per acre.

The above properties are located at the upper end of the San Fernando Valley, and are some of the finest places of acreage in the entire valley. Developments in that immediate section are absolutely sure to bring an investor a profit of from 50 to 100 per cent. per year on any property that can be bought at the present time.

THE G. H. A. GOODWIN COMPANY, Inc.,
Member Los Angeles Realty Board,
302-3 Central Bldg.

Main 7859. P5196. x*

FOR SALE—ALFALFA LANDS.
ALFALFA LANDS.
ALFALFA LANDS.
CHINO VALLEY.
$225. PER ACRE.

112 acres, choice alfalfa land, soil is a deep, sandy loam to a clay subsoil, which is ideal; over 100 acres plowed and sown to grain, and the crop goes with the sale; water conditions are the very best; the adjoining plant pumps 250 inches at a very light lift; every acre in alfalfa surrounds this land, and you cannot buy it for less than $250 acre. I can show you a net profit of $8000 by July 1 if you will improve this land; you can equip your pumping plant with electric power if you wish, which will save you $1000 in construction of ditches, etc. Without doubt a bargain in the strictest investigation; only 47 miles from Los Angeles, and in a fine alfalfa section. Address owner, 211-206 Bradbury Bldg., Los Angeles, or S. Thomas st., Pomona, Cal. Phone Home 443. x23

FOR SALE— $20 PER ACRE.
FRESNO ALFALFA LAND.

Any or all of 5120 acres of finest kind of sandy loam soil; especially adapted to alfalfa and cereals. All level, in valley, silt and sandy loam soil, no alkali, on Santa Fe railroad, plenty of pumping water and all to be sunk under an irrigation ditch. Will sell for $100 per acre in two years. Half cash, $2.25 per acre, cash. H. MACOMBER, 222-4 Homer Laughlin Bldg. x23

FOR SALE—FOR $9000, $2500 CASH, BALance terms; 60-acre improved ranch; plenty of water; good buildings, hogs, turkeys, horses and machinery to work the ranch; other things too numerous to mention; a great bargain if taken now. Call 939 BARTLETT ST., Phone Broadway 7127. x*

FOR SALE—WE HAVE SOME FINE LARGE tracts of land in Riverside county that we can offer at wholesale prices. Parties wishing choice lands for subdivision will do well to consult us. P2955. LAMT-WILLIAMS CO., 734 Central Bldg. 24

FOR SALE — E. J. (LUCKY) BALDWIN'S famous Santa Anita Rancho, now subdivided into small tracts. Alfalfa, walnut, orange lands. Plenty of water easily accessible. BOWMAN & STOUT, Sole Agents at Arcadia, Cal. Home Phone 336. x*

FOR SALE — BEAUTIFUL SAN GABRIEL Valley, 1 to 5-acre lots, $10 down and $10 a month; abundance of water; 12 miles from city, on electric car lines. J. W. PINNEY, Room 6, Orpheum Theater Bldg., 227 S. Spring st. x*

FOR SALE OR EXCHANGE, THE BEST dairy ranch, 4 miles from Chino, 117 acres. Want below market value. 1st offer. Also lots for bargains and can handle a big proposition investigate. 402 CENTRAL BLDG. P4309. x23

FOR SALE—ACREAGE, 80 ACRES ON CAR line, south of Manchester ave. Most liberal terms, extending 7 years. Only $18,000 cash for one year's option at $1250 per acre, with 6% interest. ARTHUR COPPS & CO., 220 Pay Bldg. P5301. x23

FOR SALE—MONEY MAKING FARMS, best bargains in Sacramento Valley lands, alfalfa, fruit and poultry farms; for prices and free literature address N. W. KELSEA, The Real Estate Man, Corning, Cal. x*

FOR SALE—320 ACRES OF CHOICE CITrus land, adjoining fine improved orange groves; in frostless belt, for 10 days at the special figure of $50 per acre. Address OWNER, G, box 178, TIMES OFFICE. x22

FOR SALE—320 ACRES, ONLY $32 PER acre, free water right; every acre good; close to Delano and Pampa, Kern county land is worth $50 per acre. ROBERTSON AGENCY, 123 S. Broadway. x22

FOR SALE—WALNUTS, 60 ACRES GOOD water right, near Whittier; ward apartment house. 1910 P.L. 217 Central Bldg. P5301. Broadway 1857. x24

SAN JOAQUIN VALLEY.

FOR SALE—5000 ACRES, 3 MILES WEST Fresno. U. S. TRUST CO., 206 Mercantile.

SAN JOAQUIN VALLEY.

FOR SALE—

FOR BARGAINS IN
SAN JOAQUIN VALLEY LANDS,
SEE

PIERCE & ANDERSON,
PIERCE & ANDERSON,

LOS ANGELES BRANCH OFFICE,
214 MERCANTILE PLACE.

x* MAIN OFFICE, FRESNO.

FOR SALE—40 ACRES ALFALFA LAND house, barn, windmill, well, etc.; also implements, cows, chickens, turkeys. Address C. C. WASSON. Price $3400, $2400 cash, balance terms. x

FOR SALE—SAN JOAQUIN VALLEY LAND in large tracts, suitable for subdivision; also improved subdivided orange and alfalfa land DANIEL LEWIS, 533½ S. Spring st. 24

COACHELLA VALLEY—

FOR SALE—OR EXCHANGE—SECTION OF finest land in valley, very close to railroad; has twelve inch well, developing over 100 inches water; splendid for oranges, alfalfa, cotton, etc. Also quarter section with ten-inch well, over fifty inches water; both at $25 per acre for quick sale. F. W. SMITH, box 644, Station C, city. x*

IMPERIAL VALLEY—

FOR SALE—640 ACRES LEVEL VALLEY land, near Southern Pacific Railroad in Imperial county. Comes under the new irrigation project, worth $50 per acre, $2.25 per acre, will buy it, whole or part. 324 LAUGHLIN BLDG. x24

Mexico.

FOR SALE—
MEXICAN LANDS.
Rich, level farm land on delta of Sonora River, between Hermosillo and the sea.
100-acre farms—$5 an acre—WHEAT, CORN, BEANS, ALFALFA, ORANGES, LEMONS, LIMES. Every kind of plant life grows luxuriantly. Splendid market. Emphatically indorsed by Governor of Sonora—inspected and approved by our Mr. Wooster. Adjoining land yielding over $50 an acre, in wheat, corn and beans.

One-half cash, balance in one year; or one-half cash and balance in exchange for good clear property.

Matchless climate all the year. Sale of liquor prohibited. Call or write for circular. Buy good land.

C. H. WOOSTER COMPANY,
312-314 Laughlin Bldg.,
Los Angeles, Cal.

FOR SALE—MEXICAN LANDS.
Sonora lands near Hermosillo at $1.50 to $2 per acre.
QUALITY EQUAL TO ANY OFFERED.
Title perfect. Any size tracts. Parties write.
PAN-PACIFIC COAST CO., 540 Byrne Bldg.
Phones P3950. Main 3564.

Pomona.

FOR SALE—WITHIN THE CITY LIMITS of Pomona. Ten acres, as good soil as in the valley, good buildings; well and electric on place, supplying ample water at cost of about 3 cents per hour. Water piped all over the land. Will make price absolutely below value for a few days. If you have the cash and want big value for it, act quickly. CALIFORNIA ROSE CO., Pomona. x*

Porterville.

FOR SALE—20 ACRES FINELY LOCATED, 5½ miles from city, 5 acres a year old Washington navel orange trees; 12 acres fine stand alfalfa, balance of land all splendid orange and fruit land. Now in the Improved Ivanhoe district; also pumping plant, small house and barn; family orchard. Good home place, electric power. Will exchange. R.E.D. daily. Price $6000. Immediate possession; easy terms. This will not last long, call today. P. J. DIX, ONE A CO., Room 217 Byrne Bldg., 3rd and Broadway. x

FOR SALE—
Poultry Ranches.

FOR SALE — POULTRY FARMS OF ANY size you want in Inglewood Poultry Colony. Go into business where you are bound to be a success, where men of experience will help you, and where your profits will be sure. Visit Inglewood and see what is being done. Call at ROOM 340, Wilcox Bldg., No. 206 S. Spring st., for information. x*

CONTRACTORS—
and Builder.

WANTED—BY W. A. GOODWIN, FORMERly of Goodwin Bros., contract for painting, hanging, painting, tinting. PHONE WEST 827. 22

BUNGALOW PLANS, LATEST DESIGNS. BUILDING LOANS MADE. 229 DOUGLAS BLDG., corner 3rd and Spring. x*

WE SAVE YOU 1-3 TO 1-2 ON ALL BUILDing lumber. Estimates cheerfully given. CABINET COMPANY, East 122. Home 31294. 23

FRED MEIER, GENERAL CONTRACTOR for repair work and remodeling. 142 W. 42d st. Phone South 5012. 25

FIRST-CLASS BRICK WORK; DAY OR contract. JOHN M'CARTY, 741 San Julian st. Phone Broadway 1st 1000. 24

CARPENTER WORK, ALL KINDS, SHORT notice. HOME PHONE 10875. MAIN 675. 24

HOTELS—ROOMING-HOUSES—
For Sale, Exchange or Wanted.

FOR SALE—YOUR CHANCE THIS WEEK to buy the best paying places at small part of their real value. Several specials in hotels or furnished rooming-houses or apartment houses. 17 rooms, rent $60, clears $100 month income, well cement and stone mission building, $4000. 78 large fine new modern rooms, part of S. Broadway, owner says $900 month income, sell $5500. 25 rooms, Angels' Flight, $1750. 120 rooms, brand new, income $2500 month, take $25,000 down; also have some places to exchange for real estate. See PHOENIX, 202 Grant Bldg. x24

FOR SALE—AT A BARGAIN, HOTEL OF 50 rooms, reasonable rent; doing a good business; equipment consists of bus, horse and harness; kitchen and dining-room; equipment for handling 70 people at one time; French range and gas range; pool and billiard tables, ice-box; hot water heater; also Pittsburgh automatic heater, $1000 cash, $100 per month thereafter; price $8000; all rooms well furnished; in business center; long lease if desired. HOTEL ROANOKE, San Bernardino, Cal. x*

FOR SALE—$900, $500 DOWN, WELL-FURnished rooming house of 17 rooms, fine location, 7th and Hill, some transient.

$1200—Bargain, rooming house, splendid location, near 4th and Grand avenue, 28 rooms, all in good condition, filled all the time, rent $100, worth $150 per month. See MILLER & CO., 324 West 6th st. Main 6707. F2738. x23

TO SEE THIS MEANS THAT YOU WILL buy it. Without doubt a bargain. 40 rooms in the city. 40 rooms of beautiful mahogany and maple furniture, extra good carpets, never-failing clearing $170 above expenses each month. Price only $2850. Rent $175. Buy this and let us make you some money. CHAS. F. SMITH CO., 203-4 Douglas Bldg. Phone Main 627. x22

FOR SALE—
NOTICE, INVESTOR.
If you want a good rooming-house or an apartment house give me a call and look over my list and I will try and get you what you want.

J. H. DANIEL,
632 West Seventh.

FOR SALE—I OWN THE FURNITURE (elegant) and building of a 67-room apartment house, near 81st and Figueroa; inlet to get out of business; will give 5 years' lease and low rent with reasonable price for furniture. ROOM 33, forenoons, 514 S. Figueroa. 22

FOR SALE—APARTMENT HOUSE, EXCEPtional opportunity; 128 rooms, in 2, 3 and 4-room apartments; kitchens and baths; always full. Elevator, roof garden, poolroom; excellent location; close in; long lease; $5000 to handle it. F. B. INGHAM, 705 Union Trust Bldg. x24

WANTED—TO RENT, ABOUT 20-ROOM house; will have sufficient cash to purchase in few months, but wish to take possession at once, on rental basis; good reference. Address H, box 22, TIMES OFFICE. 23

FOR SALE—24-ROOM FURNISHED FINE apartment-house, nearly 6 years' lease; rent $85 monthly. Price $2500. Paying, owner says, over $225 month above rent. See PHOENIX, 202 Grant Bldg. x23

FOR SALE — ROOMING-HOUSE, PRESENT owner furnishing meals to roomers and transient, all rooms now occupied. Owner returning east. A bargain. Address G, box 142, TIMES OFFICE. 24

FOR SALE — ROOMING-HOUSE, BRICK corner, 36 rooms, hot and cold running water; 6 years' lease; 2 blocks from depot. HOTEL RUTH, Fifth and Ruth. (Agents, notice.) 26

FOR SALE—HOTELS, VARIOUS KINDS and sizes, some good bargains, dining room and kitchen or 24-room hotel to lease, furnished. See HUME, 319 San Fernando Bldg. x22

FOR SALE—12-ROOM HOUSE, NEWLY FURnished, painted and papered; 9 rooms bring $25 per month; terms or cash. 934 MAPLE AVE. Phone MAIN 7474. x

FOR SALE—AND WANTED, FURNISHED rooming-house in exchange for elegant $2100 lot in Pomona, rent $60, clears $100 month. See PHOENIX, 202 Grant Bldg. x24

FOR SALE—12-ROOM MODERN SUNNY upper flat, nicely furnished; 9 rooms all rented. 230 WEST 17TH. Price $650. 23

FOR SALE—SEE OWNER AT 455½ S. MAIN st., about one of the best 34-room transient and regular rooming-houses in city. 23

HOTELS—ROOMING-HOUSES—
For Sale, Exchange or Wanted.

FOR SALE—H. C. DECKER HAS 2500 PROPOSITIONS; HOTELS, APARTMENT-HOUSES, REAL ESTATE AND EXCHANGES.

21 rooms, new fixtures; payments	$350
12 rooms, new and good money maker	$750
45 rooms, near Central Park; payments $1400	
Lease furnished 24-room apartment house.	
26 rooms, S. Grand; long lease; bargain	$1400
Flat, 7 rooms and bath; clean; very fine	$375
78 rooms on S. Broadway; long lease	$2500
15 rooms, near postoffice; transient	$400
32 rooms, straight, apartment house	$2500
Apartment house, new, 75 rooms; ex	$6000
27 ROOMS, EXCHANGE FOR COTTAGE	$3000
78 rooms, new, clears $300	$5000
168 rooms, 60 baths, exchange	$8,000
110 rooms, clears $600	$10,000
24 rooms, Spring, clears $200	$3000
11 rooms, fine home, downtown	$1400
32 rooms, straight, rooming-house	$1100
24 rooms, very fine; transient	$1200
26 rooms, S. Spring, clears $200	$2500
44 rooms, new, clean; fine; making money	$2500
40 rooms, best corner in city	$3000

2500 PLACES FOR SALE NOT ADVERTISED. DECKER, 453½ S. BROADWAY. MAIN 6177, F7128.

FOR SALE—ONE OF THE BEST AND MOST modern apartments in city; worth $8500; want an offer. Call at 1237 S. Main st. KEOPPLE. 22

FOR SALE—
Lemon or Orange Groves.

FOR SALE — $42.50; ORANGE GROVE AT Duarte, which gave an average net yearly return from Fruit Exchange for the past eight years of $325.50 and in the last three years has brought in $30,356. You do not have to take our word for this; we can prove it by the books of the Exchange. Has the cheapest and best water supply in Southern California. STEPHENS INVESTMENT CO., 120 Wilcox Bldg., Los Angeles, California. x*

FOR SALE—LEMON ORANGE GROVE, near San Dimas. Very heavy crop of fruit ready to market, estimated value about $600; good soil and plenty of water; fine condition; 25 shares of water stock and 75 shares packing-house stock included in purchase price; good 5-room house and barn. Will sell for cash or exchange for L. A. income. See MR. FRYE, room 311, 207 S. Broadway. A3042, Main 2042. x31

FOR SALE—ORANGE GROVES AND COUNtry homes; a large and complete list. FRANK WHEELER.

Orange grove headquarters, Claremont. Autos at your service. Both 'phones.

Stereopticon lecture at Polk Judah's, 253 S. Spring st., Los Angeles, at 2 p.m., every week day. Descriptive of this, choicest of all foothill districts.

FOR SALE—
Beach Property.

Long Beach.

FOR SALE—OR EXCHANGE—$12,500, FACING ocean, fine apartment house, 26 rooms, corner lot, well furnished, price for quick sale $12,500, including furniture. Will take Los Angeles vacant up to $5000, balance part cash and mortgage. This property will provide a home and income for life. STEVENS, 141 West Pine st., Long Beach, Cal. x28

Wilmington.

FOR SALE—ACREAGE, LOTS $225 AND UP; large lists; many bargains; we are the leading firm handling Wilmington property. J. W. WEIGHTMAN & CO., 707 Laughlin Bldg. 22

FOR SALE—POSITIVELY THE BEST BUYS in lots, blocks and acreage. See me and be convinced. DORION, 254 S. Hill st. x23

FOR EXCHANGE—
Business Property.

FOR EXCHANGE—
Flood L. A. income near Westlake Park, double flat, cash value $10,000, clear; want improved ranch, close in, about 40 acres; house and water, from $10,000 to $14,000. Also 3 well-rented cottages, to exchange for from 5 to 10 acre tracts, close in. Submit reply at cash value.

BROCKAMP & BERNHARD,
x22 400 Union Trust Bldg.

FOR EXCHANGE—
Houses.

FOR EXCHANGE—OR FOR SALE—FINE home, two stories, seven rooms, summer kitchen, chicken corral, garage, etc., large lot, close in, our limit; will trade for land. Address J. A. DUBBS, 212 Tajo Bldg., Los Angeles.

FOR EXCHANGE—
I make a specialty of exchanging real estate, particularly California for eastern. Members L. A. C. W. CONWAY.
Realty Board. 204-5 Bradbury Bldg. x*

FOR EXCHANGE—LOT IN SAN FRANCISco, near Golden Gate Park, for house in Los Angeles or Pasadena, some cash. Address H, box 5, TIMES OFFICE. 22

FOR EXCHANGE—WANT CLEAR LAND in northern hotel. OWNER, 604 Majestic Theater. 22

FOR EXCHANGE—
Real Estate Miscellaneous.

FOR EXCHANGE—IF YOU WANT TO EXchange your city or country property, see me and you will get results. M. GEORGE, 105 S. Broadway. 27

FOR EXCHANGE—"I MATCH ANY TRADE," large or small, in farm or city property in any state. C. A. KING, Room 1 Lyon Block, Riverside, California. x*

FOR EXCHANGE—BEN WHITE WILL EXchange your property. 204 BRYSON BLDG., second and Spring. Member L.A.R.B. x*

FOR EXCHANGE—C. MARTZ WILL EXchange your property. 227 Douglas Bldg. x*

REAL ESTATE—
Unclassified.

FOR SALE—REAL ESTATE OF ALL KINDS. Give us a call before buying elsewhere. JACKSON & MOORE, 514 Chamber of Commerce Bldg. 'Phone Main 2044. 30

FOR SALE—
Miscellaneous.

FOR SALE—TWO ROLL TOP DESKS; TYPEwriter very cheap. DEMMITT WINDMILL CO., 120 N. Main. x

FOR SALE—CHEAP, ONE BILLIARD TABle, 4x8, one pool table, call inquire at 201-203 ALISO ST., corner Alameda st. 22

FOR SALE—CHEAP FUEL, APRICOT PIT shells, good as wood, $4 ton delivered. Phone SOUTH 1706. x

FOR SALE—OR RENT—NEW INVALID wheeled chair and invalid sup

ed Liners.

SWAPS—
All Sorts, Big and Little.

FOR EXCHANGE—$200 BUYS NEARLY NEW 2-cylinder Tourist, or will exchange for ranch team, harness and wagon, farm tools or city lots, or lot on Pasadena Short line. Address 11 box 47, TIMES OFFICE.

FOR EXCHANGE—PARLOR GRAND, ALmost new; want upright and good driving horse and buggy, or cash difference, or what have you? Address G, box 65, TIMES OFFICE.

HAVE UP TO $2500 TO INVEST; GIVE ME idea in first letter nature of business, or no attention paid. Address Y, box 284, TIMES BRANCH OFFICE.

FOR EXCHANGE—OR SALE — ALMOST new folding wicker go-cart, with parasol for chickens or what have you? 'PHONE EAST 3349.

FOR EXCHANGE—A NEW B-FLAT CORnet for good shotgun, pump gun preferred. Call evenings, 'Phone West 1131. 1390 PIDORA ST.

FOR EXCHANGE — DENTISTRY FOR what? Address FF, 173, TIMES OFFICE.

WANTED—CHICKENS IN EXCHANGE FOR sewing. Phone BROADWAY 5132.

MONEY TO LOAN—
In Sums to Suit.

MONEY TO LOAN—
I have the following amounts on hand to loan on good city property—$1000, $2000, $3000, $4000 and $5000.
MARSHALL STIMSON,
Rooms 901-2 Wright & Callender Bldg.
Phones—Main 4461; Home F1627.

MONEY TO LOAN—
We have opened a Real Estate Loan Department to place funds of private investors on first mortgage at current rates of interest. Applications acted upon without delay. REAL ESTATE LOAN DEPARTMENT, COLUMBIA TRUST COMPANY, 311 W. Third st.

TO LOAN—$750,000.
MOYER & GILBERT,
612 Frost Bldg.
City Loans—6 and 7 per cent. —Ranch Loans. 6 and 7 per cent.
Home A3637. Main 6474.

TO LOAN — ON FURNITURE, PIANOS, diamonds, live stock, warehouse receipts, and personal property, 2 per cent. up; our own money; no commission; repay as you can; money same day. MILLER & CO., 444 Citizens' Natl. Bank Bldg. A6877, Main 7511.

PRIVATE MONEY TO LOAN—
Lowest rates, city or country. We make straight building and installment loans. LOCKHART & SON, 607 H. W. Hellman. Main 1410, A7562.

MONEY TO LOAN—
WE HAVE IT.
Bring in your plans; we make building loans also.
CONWAY & GLEASNER.
405-407 Laughlin Building.

MONEY LOANED SALARIED PEOPLE; women keeping house and others without security; easiest payments; offices in 16 principal cities. Save yourself money by getting my terms first. D. H. TOLMAN, 430 Mason Bldg., Broadway and Fourth.

MONEY TO LOAN—
I have money on hand to loan on city property, straight or building loans. No delay.
MARSHALL STIMSON
Rooms 901-2 Wright & Callender Bldg.
Phones—Main 4461; Home F1627.

TO LOAN—CITY AND COUNTRY FOR individuals and estates. Lowest rates. $250,000. $250,000.
S. R. EARNEST & CO., 521 H. W. Hellman Bldg., Fourth and Spring. Phones.

TO LOAN—MONEY, ON FIRST OR SECond mortgages, city or country, in any amount. Notes, mortgages, trust deeds, or contracts bought and sold. CHANDLER & GORE, Real Estate, 611 Delta Bldg., 6% S. spring st. Phone F7121.

MONEY TO LOAN PROMPTLY ON REAL estate at seven per cent. and three years. Can give prompt appraisement on loans and money is available now.
J. E. OSBORNE, 312 Union Trust Bldg. Phones F2215 and Bdwy. 1967.

WE MAKE SHORT-TIME LOANS SECURED by first and second mortgages on real estate. Duties done are low, our terms are liberal. Can furnish money within 24 hours. NOURSE & CO., 207-304 Los Angeles Trust Bldg. Telephones A7560; Broadway 1811.

TO LOAN — MONEY, ON REAL ESTATE. Quick action, moderate expenses, accuracy and satisfaction guaranteed. Bank references. Established 1888. ALBERT H. BEACH CO., 202 Security Bldg. 'Phone Main 3172.

SHORT TIME LOANS, $50 AND UP, ON real estate, (first or second mortgage,) contracts, etc. No red tape, money same day. SECOMBE, 402 L. A. Trust Bldg., corner Second and Spring.

MONEY, CONFIDENTIALLY LOANED TO employees. Loans to be paid in installments of 50 cents or more per week, or $2 or more per month. PEOPLE'S LOAN COMPANY, 536 Citizens' Bank Bldg., 3rd and Main.

MONEY—MONEY.
To loan: We will loan you amounts from $1000 up at 7 per cent. No commission. COLLINS & MILLER, 424 S. Broadway.

F. G. WOOD LOANS MONEY ON PIANOS, furniture, live stock, storage goods, also diamonds, etc.; terms to suit, at lowest rates; no removals; private. 6% S. SPRING ST., R. 507. 'Phone Main 5242.

MONEY LOANED ANYWHERE, $2000 TO $25,000, 6 per cent., including life and accident insurance in large company. Splendid investment and opportunity. SPECIAL AGENT, box 386, Station C.

MONEY LOANED SALARIED PEOPLE without security; notes bought; loans on stocks, bonds and warrants. TRADERS' EXCHANGE, 223 Bryson Bldg. 'Phone Main 6970.

MONEY LOANED TO SALARIED PEOPLE, also on PIANOS and FURNITURE. Business confidential. GREAT WESTERN INVESTMENT CO., Inc., 512 Grosse Bldg., cor. Sixth and Spring. Main 4029. F6345.

MONEY LOANED ON DIAMONDS, WATCHes, jewelry. We loan you more money, less interest, hold your goods longer than any one. Tickets issued. LEE BROS., 508 S. Main st.

MONEY TO LOAN—
$200 to $250,000 to loan on real estate and other good securities at current rates.
LEE A. M'CONNELL & CO.,
Established 1886. 311-312 Douglas Bldg.

MONEY TO LOAN ON SECOND MORTgages and trust deeds.
GRIFFITH, 601 Merchants' Trust Bldg. A1185.

PRIVATE MONEY—$18,000, IN SUMS TO suit, 7 per cent.; no commission; Los Angeles improved; give location in reply. Address G, box 188, TIMES OFFICE.

REAL ESTATE LOANS, SMALL OR LARGE; current rate. MENNELL & HANCOCK, 913 Wright & Callender Bldg., Fourth and Hill.

SALARIED MEN AND WOMEN ACCOMmodated without delay or publicity. SOUTHERN CREDIT CO., 411 O. T. Johnson Bldg.

TO LOAN—FOR QUICK LOANS ON FIRST and second mortgages, any amount, see MECHANICS LOAN CO., 425 Bradbury Bldg. A4670; Main 9219.

TO LOAN—WE HAVE MONEY TO LOAN in sums to suit at 7 and 8 per cent. net. S. H. VAN HORNE & CO., 607-609 Grant Bldg. A9185; Main 952.

MONEY LOANED ON FURNITURE AND OTHER COLLATERAL; RATES LOW AS 2 PER CENT. A MONTH. 316 HENNE BLDG.

FOR QUICK LOANS ON CHATTELS AND other personal property, see ROSS & CO., 421 LAUGHLIN BLDG., 315 S. BROADWAY. 'PHONE MAIN 5491.

SALARY LOANS—LOWEST RATES; CONfidential. NEWTON, 709 O. T. Johnson Bldg.

TO LOAN—$1200, 7 PER CENT., ON CITY IMproved, or 8 per cent. on unimproved. 536 GRANT BLDG. Main 2831, A2562.

MONEY LOANED ON ALL COLLATERALS. We buy and sell diamonds. CUMMINGS CO., 260 Bryson Bldg., 2nd and Spring.

SEE ROY NANCE FOR QUICK LOANS ON realty. $100 up; no commission. Mortgages bought. 632 MASON BLDG. F1363.

NEW LOAN OFFICE NOW OPENED; REAsonable rates on purchases. L. RIFKIND 108 E. Fifth st.

C. BUNNELL, 408 UNION TRUST BLDG., loans money on real estate, large or small amounts. BROADWAY 1734. F2560.

TO LOAN—L. C. THROOP, SUITE 409, Lissner Bldg.—$100,000 on real estate, city or county. Investigate. BROADWAY 3081.

FARNSWORTH BROS. MAKE LOANS ON real estate. 215 LISSNER BLDG., 524 S. Spring st. F7209.

TO LOAN—MONEY; $1200, 7 PER CENT.; no commission. Address F, box 146, TIMES OFFICE.

TO LOAN—MONEY; $700, 8 PER CENT.; NO commission charged. Address F, box 103, TIMES OFFICE.

TO LOAN—MONEY; $1000, 7 PER CENT. without commission. Address F, box 144, TIMES OFFICE.

MONEY ON REAL ESTATE CONTRACTS bought. 403 STIMSON BLDG. 'Phones A1942.

POSITIVELY LOWEST RATE FOR DESIRable salaried loans. W. J. RANKIN & CO., 204 H. W. Hellman Bldg. A3816, Main 3508.

MONEY LOANED; CONTRACTS AND MORTgages bought. A. M'CALL, 214 Bullard Bldg.

R. W. POINDEXTER, 400 W'LCOX BLDG., loans money on real estate, large or small amounts. Building loans a specialty.

PRIVATE MONEY, NO RED TAPE. ANY amount on good security. M. M. DAVISON & SON, 204-6 Wilcox Bldg.

MONEY TO LOAN—
In Sums to Suit.

QUICK LOANS. QUICK LOANS.
You can borrow any amount you wish from $10 to $500 on furniture, pianos, horses, wagons, cattle, etc. The property to remain undisturbed in your possession. You can get the money the day you make application and with no publicity. Loans can be paid back in any installments that suit the borrower and each payment so made will lessen the cost of the loan. There are no restrictions on your moving when you wish. No charges of any kind taken out in advance. You receive the full amount of the loan in cash. If you have a loan elsewhere or you owe a balance on your furniture, piano, or any other security, call and see us and get our terms. We will pay it up and carry it as long as you wish. Please remember that we make no inquiries of your neighbors or employer. Private offices. If you are unable to call to the office, telephone us and we shall send our agent out to your home.
FIDELITY LOAN CO.,
329 Mason Bldg., Fifth Floor, S.E. corner Fourth and Broadway. Phone F7421; Broadway 3171.

$1,000,000 TO LOAN ON REAL ESTATE, 4 to 5 per cent., best business property. 5 to 6 per cent., outside business property. 6 to 7 per cent., business property. 7 to 8 per cent., outside residence property. No delays. No red tape. Any sum desired. Large and small city loans a specialty. Ranch loans solicited. Cash for mortgages and deeds of trust. Bank stocks bought.
WE MAKE STRAIGHT BUILDING LOANS. 5 to 6 per cent. on A1 business property. 7 per cent. on A1 residence property. 8 per cent. on good grade residence property. See our latest bungalow plans.
References — Title Insurance & Trust Co., Title Guarantee & Trust Co., First National Bank, Citizens' National Bank.
MATTHEWS & MATTHEWS,
The Leading Mortgage Brokerage,
29 Douglas Bldg., corner Third and Spring.

MONEY LOANED TO SALARIED PEOPLE, ON THEIR NOTE. ALSO LOAN ON DIAMONDS, FURNITURE, PIANOS, 1 TO 3 PER CENT. TO 5 PER CENT.
REASONS WHY
ESTABLISHED NINE YEARS.
DIAMONDS AND JEWELRY ARE SAFE WITH US.
LOWEST RATES OF INTEREST—2 TO 16 PER CENT. LOWER THAN OTHERS.
DIAMONDS AND JEWELRY KEPT IN BANK SAFE DEPOSIT VAULT.
BUSINESS STRICTLY CONFIDENTIAL.
DON'T PAY HIGH INTEREST WHEN YOU CAN GET IT FOR LESS.
BANK REFERENCES. KUSEL, 307-308 STIMSON BLDG., 3RD AND SPRING.

TO LOAN—
DON'T HESITATE.
If you want money quickly, see us. Loans made at lowest rates the day you apply, on furniture, pianos, horses, wagons, cattle, storage receipts, salaries, etc. Everything left in your possession. Payments arranged to suit you. Each payment reduces interest. No extra charges. Nothing deducted from loan. No inquiries of your neighbors or employer. Private offices for everyone. We make a specialty of confidential loans to housewives. The girl reliable.
GERMAN-AMERICAN LOAN CO.,
Suite 700-702, 428 S. Spring st. Phone F7325. Bullard Bldg. Main 6474.

MONEY TO LOAN—
$7000 ON IMPROVED REAL ESTATE IN THE CITY OF LOS ANGELES.
SEE
RUSSELL McD. TAYLOR,
WITH
BRYAN & BRADFORD,
215 W. FOURTH ST.

CASH ACCOMMODATION—
Money loaned privately at a few hours' notice on household furniture, pianos, horses, wagons, etc., in sums from $20 to $200 without publicity or removal from your possession. There will be no deductions or unforseen expenses kept out in advance and you will know exactly what your loan will cost. Should you owe a balance on furniture or piano and wish to refinance with more cash, we may pay it up for you and advance you more money.
CENTRAL LOAN CO., 524 Byrne Bldg. 4th floor, N.W. corner Third and Broadway. Tels. F6332; Main 4013.

$1,500,000 TO LOAN—
ON CLOSE-IN INSIDE BUSINESS PROPERTY.
CHOICE RESIDENCE PROPERTY.
FARM LANDS.
BUILDING LOANS A SPECIALTY.
LOWEST RATES.
APPLY R. G. LUNT,
ESTABLISHED 1887.
ROOM 308, SECURITY BLDG., 5TH AND SPRING STS.

QUICK LOANS TO SALARIED PEOPLE.
Begin the New Year right. If you have a steady position and want to pay off small bills we will advance you the money to pay them and you can repay us in small payments to suit your convenience. Strictly confidential. We are leaders because of our low rates and courteous treatment.
THE STATE LOAN CO.,
610-11-12 Grosse Bldg., Sixth and Spring sts. Open 8 a.m. to 6 p.m. Mon. & Sat., until 9 p.m.

TO LOAN—MONEY.
$100 TO $100,000
ON CITY OR COUNTRY PROPERTY.
VACANT OR IMPROVED.
RESIDENCE LOANS WANTED.
RANCH LOANS SOLICITED.
MORTGAGES PURCHASED.
APPLY TO MR. KELLY, LOAN DEPT., DON'T FORGET THE NAME
SECURITY BLDG., 140 WEST 5TH ST. HOME 10175. MAIN 946.

MONEY LOANED ON DIAMONDS, JEWelry, pianos, furs, furniture, automobiles, etc.; any amount; established 1890. The oldest and most reliable loan office in the city, doing the largest diamond and jewelry loan business; we loan you more money and charge you less than others. Strictly confidential. Private offices for ladies. PACIFIC UNION LOAN CO., 114 S. Spring. (Thadeus C. Lonnesky, Manager.

SALARY LOANS! SALARY LOANS!
If you need ready money now, you will find our method and rates the best in the city. Get your bills paid and owe one party by borrowing on your personal note. Your employer never knows of any transactions at our office. Retailers given. No indorser.
THE NATIONAL LOAN CO.,
515-20 Bryson Bldg., Second and Spring sts. Open till 8 p.m. Mon. & Sat. evenings until 9 p.m.

MONEY LOANED ON DIAMONDS, JEWelry, watches, typewriters, pianos, furniture, warehouse receipts, mortgages, real estate contracts, etc. Diamond loans our specialty. Loan your own money and save agent's charging; no delay; lowest rates. Business confidential; private rooms. Polite treatment. Bank references. Established 1902. We do the largest upstairs collateral loan business in city. H. T. REID & CO., 142 S. Broadway. Suite 125. A1928.

TO LOAN — CASH CONFIDENTIALLY ADvanced to salaried persons on their own name without security of indorsers, absolutely no publicity; loans repayable in easy installments; considerate treatment, no delays; do not be deceived by catch advertisements, our rates are positively the lowest in the city. Established here for 9 years. Hours 10:30 to 4:30. COMMERCIAL DISCOUNT CO., rooms 628-629 Chamber of Commerce Bldg.

TO LOAN—MONEY, $750,000 ON FIRST MORTGAGE ON CITY OR COUNTRY PROPERTY, IN LARGE OR SMALL AMOUNTS, AT LOW RATES OF INTEREST. LIBERAL APPRAISEMENT. PROMPT ATTENTION GIVEN ALL APPLICATIONS.
GEORGE H. COFFIN & SON.
Established 1892.
SUITE 508, SECURITY BLDG.
F3727. Main 528.

WE BUY NOTES, MORTGAGES, TRUST deeds, contracts issued for sale of real estate, etc. We pay all expenses of transfer including cost of certificates. We invest our own funds and can furnish money immediately. Money to loan, secured by either first or second mortgage. NOURSE & CO., 207-304 Los Angeles Trust Bldg. Telephone A7560, Broadway 1811.

$500,000 TO LOAN ON CHATTELS.
WATSON'S QUICK LOANS.
Generous loans on furniture, pianos, live stock, diamonds, real estate contracts, personal property; easy terms; confidential. Phone A2790. WATSON. Main 4372.
304 Equitable Bank Bldg.
N.E. corner First and Spring.

$800,000 TO LOAN ON REAL ESTATE. Quick loans. Any sum desired. No red tape. Lowest rates of interest. Prompt appraisement. We draw papers. Building loans a specialty.
Phone A2790. WATSON. Main 4372.
304 Equitable Bank Bldg.
N.E. corner First and Spring.

MONEY LOANED, ANY SUM, ALL PURposes; central business; installments; building and ranch; low charges; prompt results. F. C. SMITH, Notary Public, Trust Bldg. A4874.

QUICK LOANS — FURNITURE, PIANOS, live stock, diamonds, life insurance, real estate (1st or 2d mortgage) contracts, money same day. Low rates, easy terms. PACIFIC LOAN CO., 462 L. A. Trust Bldg. Second and Spring. Phones A1750; Main 3516.

TO LOAN—QUICK LOANS ON FURNITURE, pianos, diamonds, real estate and other security at low rates. Sums of $50 to $2000, at 2 per cent. and up. Money within 24 hours. Terms to suit. AMERICAN LOAN CO., 501 Johnson Bldg., 4th and Broadway. A8275.

TO LOAN—C. NELLIE SMITH
FOR CONFIDENTIAL SALARY LOANS. 511 CENTRAL BLDG., SIXTH AND MAIN.

MONEY TO LOAN—
In Sums to Suit.

QUICK LOANS ON FURNITURE, PIANOS and any other personal property. No publicity; goods remain in your possession; money ready same day; lowest rates in city; all the time you want or can be repaid as convenient, reducing interest accordingly. It pays to deal with a reliable firm; 12 years established. CLARK & CO., 201 Security Bldg., 5th & Spring st. 'Phone F7151, Main 6852.

TO LOAN—MONEY ON DIAMONDS, EASTern rates of interest; lowest in city; come in and get our rates. Also short-time loans on Los Angeles real estate at eastern rates. Bank references. Deal with a reliable firm. EASTERN LAND & LOAN CO., 315 O. T. Johnson Bldg., cor. 4th and Broadway.

TO LOAN—ABUNDANCE OF MONEY FOR real estate loans, first and second mortgages; large sums wanted. ROSCOE H. C. HOLLINS, 1235 Ingraham st. F3169; Bdwy. 3093.

TO LOAN—ROBT. L. COUTS, 711 H. W. Hellman Bldg., loans money, city or country; also building loans.

FIDELITY LOAN CO.,
329 Mason Bldg., Fifth Floor, S.E. corner Fourth and Broadway. Phone F7421; Broadway 3171.

MONEY WANTED—
On Real Estate and Collaterals.

WANTED—I WANT A LOAN OF $1000 ON $3200 valuation, 2-room bungalow, 7 years 7 per cent.; also $2500 on new modern 6-room bungalow, valuation $5000, for 2 years, 7 per cent. $1000 on 5-room modern bungalow, valuation $2500, 3 years, 7 per cent. $750 on lot, valuation $1400, 2 years, 7 per cent. $750 on 4-room modern cottage, valuation $2500, 3 years, 7 per cent. See F. P. THOMAS, 700 Grant Bldg. Phone 10277; Main 1582. With Pioneer Inv. & Trust Co.

WANTED—MONEY.
I have several gilt-edged guaranteed mortgages, amounts from $900 to $2000, which will net you 8 per cent. per annum. Don't you think that better than savings bank interest? See me promptly.
WATSON.
'Phone A2790. Main 4372.
304 Equitable Bank Bldg.
N.E. corner First and Spring.

WANTED—MONEY, EXTRA CLEAN FIRST mortgage.
$3000—Three years, 7 per cent., 7-room house, located in Wilshire section, on lot worth $2500; size 60x200.
This is a good, clean mortgage, 50 per cent. or less.
J. E. OSBORNE, 312 Union Trust Bldg. Phones F2215 and Broadway 1967.

WANTED—MONEY, EXTRA CLEAN FIRST mortgage.
$2500—Three years, 7 per cent., large story and half house, located on high, slightly corner lot, worth $3000; size 50x145.
This property is worth $5000.
J. E. OSBORNE, 312 Union Trust Bldg. Phones F2215 and Broadway 1967.

WANTED—MONEY, EXTRA CLEAN FIRST mortgage.
$3500—Three years, 7 per cent., 2-room house, located on high, slightly cor. Wilshire section, 80x150, worth $5000.
This property is worth $7500.
J. E. OSBORNE, 312 Union Trust Bldg. Phones F2215 and Broadway 1967.

WANTED—MONEY, $9000 FOR 3 YEARS, 7 per cent., corner Mateo and Le Grand sts., size 125x125 feet, value of land $16,000; value of improvements (7 cottages), $4000; will pay 7 per cent. net interest and pay full commission to agent or broker securing same, or $100 bonus if loan is made direct. Apply W. C. DAVIS, Title Insurance and Trust Co.

WANTED—MONEY. WE MAKE ONLY choice real estate loans. Draw up papers and guarantee accuracy and satisfaction. Bank references and appraisements. Established 1888. ALBERT H. BEACH, 202 Security Bldg., F2902, Main 3172.

WANTED—I HAVE $15,000 WORTH OF contracts and mortgages I will sell at a discount, all bearing 7 per cent. interest per year. Should like to borrow money; give me your address and I will call and see you. Address H, box 52, TIMES OFFICE.

WANTED—LOAN OF $3500, FIRST MORTgage, 3 or 4 years, 7% or 8 per cent., on gilt-edge security, San Fernando Valley. THE G. H. A. GOODWIN COMPANY, Inc., 302-3 Central Bldg.
X25 F3150.

WANTED—FROM PRINCIPAL, $2000, SECond mortgage; will pay 12 per cent.; close; is improved property, near W. Seventh st.; first mortgage is $10,000, and value of place $25,000. Address H, box 61, TIMES OFFICE.

WANTED—AT 7 PER CENT. NET, $200 to $2000; on high grade lots.
WILSHIRE REGION.
LOUIS K. WEBB, 920 W. 36th st.
Home 52629. Broadway 2356.

WANTED — $8000 ON CLOSE-IN RANCH. This loan should be made at 5 per cent. Parties having the funds see
OTIS W. LINES,
306 Frost Bldg.

WANTED—$6000 TO $7000, 7 YEARS, ON 26 acres near The Palms, 2 blocks of car line; good soil, water right, prospective suburban acreage. OWNER, 1223 W. 12th st. 'Phone G1146.

WANTED—LOAN OF $25,000, 8 PER CENT., on ranch worth $130,000. Principals only. Owner of high standing and credit. A gilt edge investment. BOX 167, Station C, city.

WANTED — MONEY. LET YOUR MONEY earn 7 per cent. net, first mortgages. See GOLDEN STATE REALTY CO., 129 W. 4th.

WANTED—LOAN OF $2500, FIRST MORTgage, 3 or 4 years, 7 or 7½ per cent., on gilt-edge security, San Fernando Valley. HOME 56160, after 7 p.m.

WANTED—TO SELL MY TWO CONTRACTS for $2455 cash; original price $3500; $665 paid in; balance $30 month. Call or write, JAMES INVERARITY, room 27, Wall st.

WANTED—$4400 ON REAL ESTATE. WILL give $7500 value, first mortgage security. Personal loan only; no brokers need apply. Address G, box 70, TIMES OFFICE.

WANTED—MONEY. WANT $2200, 7 PER cent., 3 years, on 7-room modern house on 51st street. Small house in rear. Call 631 SECURITY BLDG.

WANTED—MONEY. WANT $1600, 3 YEARS, at 8 per cent., on new cottage southwest. Lot 42x135 feet. Value $2200, good moral risk. Call 631 SECURITY BLDG.

WANTED—$1500 ON MY $3500 DOUBLE 6-room house, and $2000 on three story, three years. Address B, box 165, TIMES OFFICE.

WANTED—TO BORROW $500 ON HOUSE and lot valued at $1700; will pay no commission. PHONE 51244.

WANTED — TO BORROW $400 ON AUTOpiano. Address G, box 153, TIMES OFFICE.

STOCKS AND BONDS—
and Mortgages.

FOR SALE — COLLINS WIRELESS TELEphone stock at less than the company's selling price.
J. G. LUNN & CO.,
Office 304-305, Stimson Bldg.

SOUTH AMERICAN COMMERCIAL CO. Banking, Trading, Transportation, Telegraph lines and mining; best buy on the market at 10 cents. 429 MASON BLDG. F7262.

FOR SALE—100 SHARES PASADENA RAPID Transit Co. stock; will sell at a greatly reduced price. Address G, box 32, TIMES OFFICE.

FOR SALE—1550 SHARES OF PACIFIC Salt and Soda Co. stock; make offer. AMERICAN-MEXICAN INVESTMENT CO., 215½ West 4th st.

FOR SALE—ANY PART OF 3000 UNITED Oil stock. Address Z, box 217, TIMES BRANCH OFFICE.

THINGS ON WHEELS—
All Sorts.

Automobiles.

FOR SALE—1-CYLINDER CADILLAC TOURing car, in perfect condition; will demonstrate anywhere; owner has no further use for car, will sell cheap for cash; no trade. Address G, box 157, TIMES OFFICE.

AN ELEGANT PLAYER PIANO, MAHONY finish, cost $1000, very little used, good as new; no use for it; wish to trade it for auto at fair valuation. OWNER, 230 Byrne Bldg.

FOR HIRE—PIERCE 66-H.P., 7-PASSENGER auto, 30 first hours, $2.50 second, $2.00 for 5 hours. Call any time. HOME PHONE 27009.

FOR SALE—CONTRACT FOR NEW CHALmers, Detroit "30." Immediate delivery. Address X, box 292, TIMES BRANCH OFFICE.

FOR SALE — RARE OPPORTUNITY. CALIfornia agency popular line of standard automobiles; must act quick. Address VV, box 175, TIMES OFFICE.

FOR SALE—STEVENS-DURYEA MODEL X driven 2000 miles, first-class condition, all extras included; price $2400. Want larger car. Address E, box 94, TIMES OFFICE.

WANTED—TOURING CAR; HAVE FOR trade clear lots, Hollywood; some cash; must be good 5 or 7 car. Call Main 2541 or A7218, 115 W. THIRD ST.

FOR SALE — 5-PASSENGER 1909 BUICK automobile, good as new, on easy payments; have no use for it. Call up to 7 p.m., 1924 PARK GROVE ST.

FOR SALE—1 NEW BUICK RUNABOUT; automobile parts. This is a bargain if taken at once. 7TH ST. GARAGE, 1538 W. 7th. Phone 52268; Main 6227.

WANTED — FOR ABOUT $1000, HIGHgrade, late model touring car. I know values. Only great bargain considered. MERCHANTS' TRUST BLDG.

5-PASSENGER TOURING CAR, 24-H.P., fully equipped, top, 5 lamps, storm curtains, chains, all first-class shape, $450. SPRING ST. GARAGE, 853 S. Spring.

FOR HIRE, DAY, WEEK OR MONTH, 7-passenger 60 H.P. touring car with services of chauffeur. Address G, box 8, TIMES OFFICE.

FOR SALE—RAMBLER AUTO, 5-PASSENger, good condition; would trade for good lot. 1625 WALL ST.

FOR SALE—OR EXCHANGE, FOR GOOD runabout, my new motor boat, semi-speed type. PHONE 28396, anytime.

FOR SALE—30 ACRES NEAR ARTESIA, would consider auto for part. F. NOTTINGHAM, R. D. 4, Santa Ana.

FOR SALE—OLDS RUNABOUT; EXCELlent order; worth $150; drive it home for $75. HOME 51152.

THINGS ON WHEELS—
All Sorts.

Automobiles.

FOR SALE—MITCHELL 1907, 1908 AND 1909 4-cylinder, 30-H.P. runabouts and 30-H.P. touring cars; we have a good assortment of used cars, taken in trade on 1910 Mitchells, and at prices that make them snaps. Remember, we guarantee our used cars and you take no chance of being "stung." Call at once. GREER-ROBBINS CO., 1501 S. Main st. Broadway 5400, Home 22813.

FOR SALE—OR EXCHANGE—CHEAP FOR cash, a 5-passenger 4-cylinder Marion touring car, just been completely overhauled and in first-class condition; or will exchange for real estate, cows, chickens or what have you? I have bought new car and have no use for this one. Owner, H. H. ROSHON, Architect, 437 E. 27th st., city.

WANTED — GOOD LATE MODEL RUNabout as first payment on new, strictly modern 7-room bungalow (4 bedrooms.) Wilshire district, balance $50 monthly. Actual value $6250. 'PHONE 53698 before 9 a.m. or after 6 p.m.

FOR SALE—BEST SECOND-HAND THOMAS Flyer, 7-passenger, in the city; fully equipped and in perfect condition; this is a bargain. Call 253 W. 10TH ST., or Phone F1788.

FOR SALE—ELECTRIC RUNABOUT, COMplete with top, batteries and tires new; cheap for quick buyer. STODDARD-DAYTON MOTOR CO., 10th and Olive sts.

WILL TRADE 10 ACRES FINE RAISIN and fruit land, Fresno county, ready to plant; 3 miles town; oiled road; value $1200, for 1909 4-cylinder auto. Address F, box 141, TIMES OFFICE.

FOR SALE — ACCESSORIES, NEW AND slightly used, engines, carburetors, coils, magnetos, lamps, radiators, fly wheels, tires, etc., etc. Bought, sold and exchanged. AUTO EXHIBIT, 121 E. Ninth st.

FOR SALE—1909 6-CYLINDER PIERCE AROW, 38-H.P., run less than 2000 miles, elegantly equipped; will sell at big discount. See A. G. FAULKNER, Pierce Arrow Agency, 1227-29 S. Main st.

AUTOS, ENGINES, BOILERS, TIRES AND parts sold and exchanged. METZ, 207 E. 9th. F1858.

FOR SALE—2-CYLINDER BUICK. 'PHONE WEST 6073.

Wagons and Carts.

OLD AND NEW WAGONS AND BUGGIES. Cheapest in town.
Express wagons, $65 to $160.
Top laundry and bakers, $30 to $135.
Order and delivery wagons, $10 to $65.
Second-hand buggies, $5 to $35.
ECONOMY CARRIAGE CO., 1413-17 S. Main.

Buggies, Phaetons, Runabouts.

FOR SALE—
Special removal sale of buggies, wagons, carts, harness of all kinds, new and second hand. Your price is our price.
CAPITOL-SILTNEY-WHITNEY,
110 West 12th.

FOR SALE—CHEAP, ONE NEARLY NEW leather top, rubber-tired buggy. J. B. JUSTICE, 1116 W. 24th.

FOR SALE—RUBBER-TIRED BIKE RUNner, $250. BOSLEY, Clune's Theater, or 925 W. 41th.

LIVE STOCK FOR SALE—
Horses, Cattle, Mules, Etc.

FOR SALE — BEST FAMILY HORSE, 9 years old, black, mare, gentle as a kitten, a goer, afraid of nothing, about 1100 lbs.; refused $200 cash for her; been broke before 7 bought my auto; don't need her now. See her at 1232 Mohawk st., CARDWELL, 1302 W. 41th. 'Phone 52855.

FOR SALE—A NICE GENTLE EXMOOR pony; just the thing for children; broke to ride or drive; buggy and harness, cheap, as we have no use for same; also a 2-year-old colt. He is a dear; gentle, but let make to drive. Call 1720 BERKANDO ST. Or phone 72943.

FOR SALE—WE HAVE ON HAND 16 HEAD of high-class horses, weighing from 1000 to 1400 lbs.; ages from 4 to 7 years; this stock is first-class. See them before buying. THE LOS ANGELES SALES STABLES, 731-37 Lyons st. Phone Main 2922.

FOR SALE — ONE TEAM OF HORSES, weight 2600 lbs., 7 and 8 years old; works in all harness; one span of mares, 7 and 8 years old; weight 2200 lbs.; good workers; one lumbriker, 5-year-old mare. Call 554 CENTRAL AVE.

FOR SALE—ONE OF THE VERY BEST gaited saddle animals in the State. She is also perfect in the harness and safe for lady to drive. A Kentucky saddle and driving animal. Address P.O. BOX 264, Pomona, Cal.

FOR SALE—A FINE YOUNG BAY MARE, 1150 lbs., and all right; also fine young, low, black black mare, single or double; will sell right and guarantee O.K. 940 CENTRAL AVE.

FOR SALE—15 FRESH COWS, JERSEYS, Durhams and Holsteins, from 5 to 6 gallons, prices from $25 to $90; will trade for fat cows. G. W. HINER, 1018 E. 42rd st. 'Phone 28279.

FOR SALE — BROOD SOWS, SOME WITH litters and young pigs. Fresh young cow, fine family milker. E. C. LAUX, first ranch west of Nett on Redondo Electric Railway.

FOR SALE OR CARLOAD — HEAVY horses, weighing from 1000 to 1700 lbs., ages from 4 to 7 years; this is first-class stock; will sell right. 745 LYONS ST.

FOR SALE—FINE 5-YEAR-OLD JERSEY, gives 4 gallons, 36%; in lot of pigs, 6 months old, and sows, soon to pig. First ranch west of Nett, on Redondo Electric Railway.

FOR SALE—3 YEAR OLD HORSE, sound, in good condition, lady can drive him; also harness and buggy. 324 LOMA ST., Boyle Heights.

FOR SALE—NICE 5 YEAR OLD MARE, almost new rubber tired runabout and harness, 1100 pound horse, single and double harness. 642 S. LOS ANGELES ST.

FOR SALE — SHETLAND PONY, YOUNG, sound, gentle, used to children; also saddle and double pony tan harness. 2506 FOURTH AVE.

FOR SALE—ONE BUGGY, HORSE AND harness; gold as new, horse 5 years old, fat and chunky. Call for MRS. VARLEY'S rig, 541 Central ave.

FOR SALE—NICE LARGE SORREL FAMily driving horse, little street sore; will sell right to good country home; doctor's horse 940 CENTRAL AVE.

FOR SALE— MULES.
MULES.
25 head 4-year-old mules, good ones, price right. 727 LYONS ST.

FOR SALE—2500-LB. TEAM, 5 AND 9 YEARS old, good workers and gentle. Price $185; worth more, compelled to sell. Call 110 S. DITMAN, take East First car.

FOR SALE — 10 HEAD OF UNBROKEN mares and colts; must close them out by Monday night; will sell at about one-half price. Call 311 ALISO.

FOR SALE—BAY COMBINATION HORSE, weighing 1150 lbs., price $75. If sold by Sunday night, Call 216 E. EIGHTH ST.

FOR SALE—HORSE, EXPRESS WAGON and harness; $45 buys outfit. 1044 TEMPLE ST. 'Phone Main 2427.

FOR SALE—HORSE, WAGON, HARNESS nearly new, $180. 'PHONE HOLLYWOOD 1158.

FOR SALE—COMBINATION SADDLE AND driving horse, $150. BOSLEY, Clune's Theater, or 925 W. 41th.

FOR SALE—OR HIRE—WITH PRIVILEGE of buying, 900-lb. mare, 1005 CENTRAL AVE. Price $95.

FOR SALE — 1300-LB. DRAFT OR FARM horse, will sell for $90 if sold by Sunday night. Call 214 E. EIGHTH ST.

FOR SALE—1 COW JUST FRESH AND 12 young laying pullets and rooster. 1252 EAST 23RD ST.

FOR SALE—MUST BE SOLD, TEAM OF 1200-lb. horses. See them at 230 N. AVENUE 21.

FOR SALE—FINE TEAM GRAY HORSES, 1450 apiece; also harness and wagon. 712 SAN JULIAN ST.

FOR SALE—2 FRESH COWS, BIG MILKERS, good butter cows. 4625 CENTRAL AVE.

FOR SALE—2 FINE JERSEY COWS, fresh 1 week. Apply 1852 E. 20TH ST.

FOR SALE—TWO FINE JERSEY COWS, or 8 PICKETT ST.

FOR SALE—NICELY GAITED HORSE, saddle and bridle. Call 623 W. 12TH.

FOR SALE—A HORSE, CHEAP. CALL UP EAST 1885. Don't call Sunday.

FOR SALE—GOOD CHEAP 2500-LB. TEAM, 1063 CENTRAL AVE., 3153.

LIVE STOCK FOR SALE—
Poultry, Birds, Dogs, Cats, Etc.

FOR SALE—EGGS, IN INCUBATOR LOTS and settings, from the best laying strains on the Coast.
Single comb Rhode Island Reds,
Single comb White Leghorns,
Single comb Brown Leghorns.
All pens standard graded eggs in any number. For particulars address MR. AND MRS. ARCH AUSTIN, R. F. D. 1, box 153. Phone MAIN 2045, Pasadena, Cal.

FOR SALE—12 RHODE ISLAND RED LAYing pullets. MRS. KINGSLEY, first house east side North Hidalgo st., Alhambra, Cal.

FOR SALE—BEAUTIFUL PEDIGREED white Angora male, for service, $5. 3214 E. SIXTH ST., Euclid-ave. car.

Dogs of All Kinds.

FOR SALE—GRAND SCOTCH COLLIE FEmale, in whelp; young, very intelligent; no better Collie in town; pedigreed; bred to best Collie in West; pups will pay for dog several times; must sell on account of leaving town; at your own price. 1541 E. 56TH.

FOR SALE — IRISH TERRIER DOG,

BUSINESS. Barometer of the Markets—Commercial---Financial.

FINANCIAL.

OFFICE OF THE TIMES.
Los Angeles, Jan. 21, 1910.

BANK CLEARINGS. Bank clearings yesterday were $1,241,625.04. For the corresponding day of 1909, $1,074,062.89; for the same day of 1908, $1,126,669.34.

Monday	$2,630,321.80
Tuesday	2,467,493.74
Wednesday	1,864,494.77
Thursday	2,196,616.10
Friday	2,342,889.64
Total	$12,217,541.37
Same time, 1909	9,962,772.09
Same time, 1908	7,600,246.34

Following are the quotations on general and mining securities listed on the Los Angeles Stock Exchange, ground floor, I. W. Hellman building, Fourth and Main streets, for yesterday's session of the exchange:

OIL STOCKS.

Producers—	Bid.	Asked.
Amalgamated Oil	$ 99.00	$ 81.75
American Crude Oil Co.	....	1.10
Am. Petroleum Co. pfd.	....	97.50
Am. Petroleum Co. com.	74.50	74.50
Associated Oil	....	47.50
Brookshire Oil	....	1.30
Central	1.23	.84½
Cleveland Oil Co.	....	.25
Columbia	1.15	1.35
Continental Oil	....	.95
Euclid Oil Co.	....	.60
Fullerton Oil	1.50	....
Globe	.10½	.12
Gulf Oil Co.	.37½	.37½
Mexican Pet. Ltd. pfd.	87.50	89.00
Mexican Pet. Ltd. com.	34.50	35.00
New Ft. Petroleum Co.	....	.25
Olinda Land Co. (Old)	.37½	.37½
Palmer Oil Co.	1.15	1.25
Peerless Oil Co.	....	.50
Peerless Oil Co.	....	....
Pittsburg Oil Co.	.17	13.00
Pyramid Oil Co.	.17½	....
Pyramid Oil Co.	.17½	....
Red Cross Oil Co.	.50	....
Rice Ranch Oil Co.	.30	1.10
Section Six Oil Co.	....	.30
Traders' Oil Co.	111.00	112.00
Union	165.77½	166.00
Union Provident Co.	....	167.50
United Petroleum	166.25	167.75
West Coast Oil com.	9.00	....
Western Union	....	171.00
Yellowstone Oil Co.	....	.13
Non-producers—		
California Midway Oil Co.	.15%	....

BANK STOCKS.

	Bid.	Asked.
All Night & Day Bank	$115.00	....
Broadway Bank & Trust	140.00	....
California Savings Bank	118.00	$145.00
Central National Bank	180.00	200.00
Commercial National	245.00	....
Equitable Savings Bank	175.00	220.00
Farmers' & Mer. Nat'l	280.00	....
Federal Bank of L. A.	14.00	....
First National	495.00	525.00
German-American Savings	325.00	5.00
Globe Savings Bank	127.00	130.00
Irving Savings Bk. of L. A.	114.00	....
Merchants' National	180.00	....
Merchants' Bk. & Trust Co.	....	191.00
Mer. Nat'l Bank of California	190.00	200.00
Security Savings Bank	375.00	400.00
The Southern Trust Co.	79.50	81.00
100 per share paid up.)		
U. S. National Bank stock	165.00	....

BONDS.
(All bonds sold flat.)

	Bid.	Asked.
American Petroleum Co.	94	95
Associated Oil Co.	97¾	98¼
California Pacific Railway	....	103
Corona City Water Co.	95	98
Corona Power & W. Co.	95	101
Edison Electric Co., is'n	102¼	....
Edison Electric Co., old issue	104	106
Home Telephone Co.	87	89
Home Tel. Co., 1st Refg.	98	....
Hueneme Pier & Term. Ry.	....	107½
L. A. & Pasadena El. Ry.	96	98
L. A. Railway Co.	107	108
L. A. Traction Co.	109	114
L. A. Traction Co. 5s	....	95
Mission Trans. & R. Co.	....	....
Pacific Electric Ry. Co.	108	108
Pacific Light & Power Co.	99	....
Pasadena H. T. & T. Co.	....	....
Pomona Water Co.	....	....
Riverside H. T. & T. Co.	....	.75
Riverside L. & P. Co.	....	101
S. A. Electric R. Co.	....	95
S. D. H. T. & T. 1st Mtge.	....	....
Santa Barbara Electric Ry.	....	90½
Commercial	....	....
Mercantile Trust Co.	112	....
United Elec. G. & P. Co.	101	....
Union Transportation Co.	....	99
U. S. G. & P. Co.	....	99
Visalia Water Co.	....	100
Whittier H. T. & T. Co.	....	....

INDUSTRIAL AND PUBLIC UTILITIES.

	Bid.	Asked.
Cal. Portland Cement Co.	$120.00	$160.00
Edison Electric pfd.	90.00	91.50
Edison Electric com.	91.00	92.50
Hawaiian Com'l & Sugar	57.00	58.00
Home Telephone pfd.	66.75	67.00
Home Telephone com.	19.25	19.50
Hutchinson S. P. Co.	19.00	19.50
L. A. Athletic Club	....	10.00
L. A. Brewing Co.	....	125.00
L. A. Pacific Co.	1.00	....
Mexican Nat'l Gas pfd.	41.00	45.00
Mexican Nat'l Gas com.	30.00	31.50
Pacific Lighting	29.00	29.50
Pac. Mutual Life Ins. Co.	380.00	390.00
Pasadena H. T. & T. Co.	....	85.00
Pasadena H. T. & T. Co.	....	85.00
San Diego H. T. & T. Co.	23.00	23.75
S. Monica H. H. T. pfd.	23.75	32.00
Sierra Drug Co.	....	1.00
Seaside Water Co.	....	100.00
Title G. & Trust Co. pfd.	250.00	....
Title G. & Trust Co. pfd.	250.00	255.00
Title I. & Trust Co. com.	172.00	173.00
Title I. & Trust Co. C.	175.00	175.00
U. S. H. T. & T. pfd.	....	97.00
Union Securities pfd.	....	100.00
Union Trust Co.	....	42.00
Western H. T. & T. Co.	....	....

SALES: 1 American Petroleum bond at 95.00; 20 Associated Oil at 46.87½; 10 do. at 46.75; 30 do. at 47.00; 20 do. at 47.12½, buyer 10 days; 50 do. at 47.00; 2500 California Midway Oil at 15½; 5 Jade Oil at 37½; 30 Mexican Petroleum common at 35.00; 20 Union Oil at 163.50.

MINING STOCKS.

CALIFORNIA.

	Bid.	Asked.
Miscellaneous—		
California Hills M. Co.	.02	....
Central Mining Co.	.01¾	.01¾
Mt. Gaines Con. M. Co.	.02	.04
MEXICO.		
	Bid.	Asked.
Clark Copper Co.	.04½	.04¾
NEVADA.		
Miscellaneous—	Bid.	Asked.
Johnnie M. & M. Co.	.10	.10¾
Searchlight District—		
Searchlight Parallel	....	.01¼

SALES: 2500 Johnnie Mining & Milling at 9½@10½; 10,000 Consolidated Mines at 1¾@1¾.

THE MARKETS.

LOCAL PRODUCE MARKET.

Business was very good yesterday morning. Arrivals from outside territory were heavy. The first large shipment of Mexican tomatoes was reported in. These tomatoes continue to be in the four-basket crate. The Redlands hothouse tomatoes are moving well. The idea of a five-pound box of tomatoes has proved a good one by the demand that this particularly packed stock has aroused. The tomatoes themselves are of excellent quality. Cucumbers are also obtainable at present are all hothouse stock. The bulk of the crop is grown in and around Hollywood where two or three growers practically control the output. The price on cucumbers at present ranges from 40 cents to $1 per dozen.

Egg receipts were 127 cases. The call for local eggs continued very good, but the price on them declined 1 cent on all grades. There were changes in the price of storage eggs as well. The price of storage select stock was dropped from 30 to 28 cents, and firsts are selling as low as 21 cents a dozen to the bakery trade.

Butter receipts were light, 12,371 pounds. The market was merely normal and continued to show a little weakness, and as a result, a decline is looked for by a number of the dealers.

Cheese arrivals were 147 pounds. The market centered about eastern daisy and twins and Oregon daisy cheese. No changes were recorded in any prices.

Potato arrivals were 6264 sacks. Oregon and early white rose were the spuds which were in particular demand. There were a few heavy sales, but the majority of the stock is moving along at the following quotations.

The first Colorado onions which have been received in the market this season were reported here. They were held at $1 per hundred and sold readily because of fancy quality.

Bean receipts were light and the market on beans was about the same. There was no worth mentioning. Sweet potato receipts were 96 sacks. The market on sweets was good and prices continued to rule firm.

Apple receipts were 15 cases. The apple market has shown a great deal of improvement in the past week. Prices are also in fair call. Citrus fruits are moving fast, but not bringing any higher figures than last week.

Prices Current.

EGGS — Fresh California ranch, candled, extra selects, 32; selected, 31; fresh ranch, local selling price, 30; Northern, Northern, case count, 30; eastern, fresh, 32; eastern, storage, 26; storage, seconds, 24.

BUTTER — Creamery, extras, 77½ per 2-lb. roll; creamery, firsts, 67½; dairy butter, 30 per roll; cooking, 27 lb.; packing, 25 per lb.; eastern creamery, 67½ per 2-lb. square; Northern, firsts, 30 per lb.

CHEESE—Northern, fresh, 20; Oregon triplets, 15@16; Oregon cheddars, 21; eastern daisies, 21; Longhorns, 21; twins, 20@21; singles, 19@20; cheddars, 19@21; Dom. Swiss, 21; Imp. 21; limburger, 20; brick cheese, 20; Roquefort, 35@40; Edam, 30@32; per case, $1.50@1.60; Tulare, 15@16; Sierra, 15 per box; German Breakfast, 1.60 per box; Neufchatel, 1.10 per box; Camembert, 1.35 per box; Schloss-kase, 1.05 per box; Canada cream, 1.60@1.80 per box.

APPLES—Pippins, No. 1, 1.50@2.25; Lady Washington, No. 1, 4.25@4.50; small white, No. 1, 2.50@3; Limas, No. 1, 4.50; American beauties, No. 1, 4.50; brick, 4; Gravensteins, 4.50.

DRIED FRUITS—Apples, evaporated, 10@11; blackberries, 60 1-lb. cartons, 10@11. Citron, ranch, bulk, boxes, 18@20. Currants, imp., Zante, 7½@8; Amalgamated, 7½; fancy, 60 1-lb. packages, imported, Vostizzas, 8½. Figs, fancy, 12½; 10@11; Persian Golden, 6s, 5; Persian Golden, 12s, 10@12. Figs, local, new, box, 10 ½-lb. bricks 1.75; White, 12-lb. bricks, 1.25; loose, 5s, 1.25 per box; imported, bourse, 10 lb. box, 1½ per lb.; 1-lb. basket, 1½; Nectarines, per lb., 5½@6½; fancy, 7½, 9@10; Peaches, fancy, 7½, 8@9; choice, 6½, 7@7½; choice, sacks, 4½; fancy prunes, 7½, 8; choice, sacks, 4½; fancy prunes, 30-40, 5½; 40-50, 7½; 50-60, 6½; 60-70, 5½; 70-80, 4½; 80-90, 4; 90-100, 3½. Whole packed, 1 to 2c higher than Evaporated. Apricots, fancy, 12@13; choice, 10. Pears, 5@10. Figs, 7@8.

RAISINS — Saltanas, bleached, 9@11; unbleached, 6@7½; seeded, 6½@7½ for 4-oz. package, 3½@4½ for 12-oz. packages; London Layers, 3-crown, 1.90; 4-crown, 1.75; 5-crown, 1.60. Muscatels, per box, 2-crown, 1.40; 3-crown, 1.50; 4-crown, 1.60; Loe's lug box raisins, 1.50.

NUTS—New almonds, fancy IXL, 16@17; almonds, paper-shell, 15@16; almonds, choice, softshell, 15; assorted nuts, 10-lb. boxes, 1.50; Brazils, large, new crop, 14@15; filberts, new, 14@15; pecans, large, 14@15; small, 12; pine nuts, 14@20; peanuts, eastern, run, raw, 7; peanuts, eastern, run, roasted, 8½; peanuts, Japan fancy, raw, 5½@6½; peanuts, Japan fancy, roasted, 6@7; California, raw, 5@6; roasted, 7; walnuts, soft-shells, 17½; walnuts, No. 1 softshell, 16; walnuts, black, 14@15; cocoanuts, 80@90 per 100; pecans, large, 15@17½; chestnuts, Italian, 12; imported, Italian, 20.

HONEY — Comb honey, water white, 1-lb. frames, 14@15; light amber, 12@13; white, 15; extracted light amber, 6@6½; white, 7; water white, 7½; beeswax, 30 per lb.

CITRUS FRUITS — Lemons, 1.75@2.75; fancy, pack; seconds, 1.50@1.65; Malta Blood oranges, 1.50 per half box; lemons, fancy pack, 2.25@2.50; choice, 2.50@2.75; unpicked, 1.75@2.25; grapefruit, Tunas, 4.00; seedless, 1.00@1.25; seedling grapefruit, 2.00@2.25; limes, Mexican, 1.75@2.00; Hundreds, 1.50@1.75 per box; tangerines, 1.75@2.00 per box; lug box, 1.25@1.50.

FRESH FRUITS—Apples, Hoovers, 2.00@2.50; Ben Davis, 1.75@2.00; Gravensteins, 2.00; Belleflours, 1.4@1.50; Bittenflower, 1.50@1.75; Winter Pearmains, 1.50@1.75; Fall Pippins, 1.50@1.75; Greenings, 1.50@1.75; Spitzenbergs, 1.75; Colorado Jonathans, 1.50; Romas, Beauties, 2.00@2.25; Winesaps, 2.75@3.00; Northern Spies, 1.75; Red Pippins, 2.00; Newtown Pippins, 1.50; pineapples, 4@6 per lb; bananas, 4@4½ per lb. Bermuda bananas, 4 per lb.; Cuabas, 2.50 per crate; Malagas, 2.50; Tokays, 1.50; Cornichons, 1.50@1.75; Red Emperors, 1.50; pomegranates, 1.00@1.25 per box; persimmons, 4 per lb.

BERRIES — Strawberries, 20@25 per basket; raspberries, 15@20; guavas, 10@15; cranberries, 10 @10.75 per bbl.

VEGETABLES — Asparagus, 10@12½ per doz.; green chili, 10; ground chili, 9; Mexican black, 15; Japan, 11. Onions — Australian brown, 1.50@1.90; Oregon Globes, 2.00; garlic, 6@10 per lb.

POTATOES—Yellow sweet potatoes, 2.00@2.25 per cwt.; red sweets, per lb.; Highlands, 1.60@1.85 per cwt.; local Burbanks, 1.90@2.10; Lompocs, 1.60@1.75; Salinas, 1.90@1.60; Washington, 1.90@1.85; Oregons, 1.75@1.90; Oregon Early Rose, 1.85@2.00; northern Early Rose, 1.80@2.00.

GREEN VEGETABLES—Beets, 25@30; carrots, 25@30; parsley, 25 per doz.; peppermint, 40@50 per doz.; turnips, 30; oyster plant, 40@50; peas, 10@15; radishes, 20@30 per doz.; watercress, 20@25 per doz.; celery, 50; cabbage, 1.00@1.25 per sack; red cabbage, 2.00 per lb.; curly kale, 5 per lb.; green onions, 20@25 per doz.; shallots, 30@40 per doz.; lettuce, common, 1.50@1.60 per crate; endive, 40 per doz.; escarole, 40 per doz.; tomatoes, 12@20 per box; Cuba tomatoes, 4.00 per crate; Mexican tomatoes, 2.00 per crate; Redlands tomatoes, 75 per 4-lb. box; local mushrooms, 1.00@1.25 per basket; cultivated mushrooms, 2.00@2.50 per basket; artichokes, northern, 1.00@1.25 per box; peas, Imperials, 4@10; green string beans, 6@16 per lb.; red chili peppers, 15 per lb.; bell peppers, 10@15 per lb.; green chilis, 15@16; celery, 1.25@1.50 per crate; celery root, 40@75 per doz.; rhubarb, local, 1.00; crooked neck squash, 2½@3; Hubbard squash, 1½ per lb.; pumpkins, 1½@2 per lb.; cocoanuts, 5 per doz.; radish, 12 per lb.; cucumbers, 40@2.00 per doz.; eggplant, local, 40@ per lb.; okra, 7@9 per lb.; sweet corn, 50 per doz.; cauliflower, 75 per crate; corn husks, 7@9 per lb.; alligator pears, 4.00@6.00 per doz.

POULTRY—Dealers buy from the producer, live weight: Old roosters, 7; stags, 6; hens, 14@15 per lb.; broilers, 20@22; geese, 10@11; turkeys, 22@23; gobblers, 20@22; turkeys, young, 24@25; ducks, 18@20; young roosters, 20@21; fryers, 25; broilers, 27; old roosters, 9; turkeys, 18@20; geese, 13; ducks, 20@22. Dressed weight averages from ½ to 1c higher than live weight.

LIVE STOCK—Based on delivered weights in Los Angeles (furnished by Hauser Packing Company.) Steers, 4½@5½; heifers, 3½@4; cows, 3½; calves, 7½; wethers, 4.00@5.00 a head; ewes, 3.00@4.00 a head; lambs, 6½; hogs, 150-200 lbs., 7½@8; hogs, 200-250 lbs., 7½@7½.

BEEF—Steers, per lb., net, 8½; heifers, 8; steers, hind quarters, 9c; heifers, hind quarters, 9½; fore quarters, 7; short loins, 16; loin butts, 11; loins, No. 1, 13; ribs, No. 1, 14; loins, No. 2, 12; ribs, No. 2, 11; chuck ribs, 8; short chucks, 8; chuck, 6½; triangles, 7; plates, 6½; steer rounds and rumps, 9½; steer rounds, butt on, 10; cow rounds, 9; cow rumps, 10; cow loins, 13; soft-shell, 12½; walnuts, No. 1 softshell, 10; walnuts, black, 7@10; cocoanuts, 80@90 per 100; pecans, large, 15@17½; chestnuts, Italian, 12; imported, Italian, 20.

HONEY — Comb honey, water white, 1-lb. frames, 14@15; light amber, 12@13; white, 15; extracted light amber, 6@6½; white, 7; water white, 7½; beeswax, 30 per lb.

CITRUS FRUITS — Lemons, 1.75@2.75; fancy, pack; seconds, 1.50@1.65; Malta Blood oranges, 1.50 per half box; lemons, fancy pack, 2.25@2.50; choice, 2.50@2.75; unpicked, 1.75@2.25; grapefruit, Tunas, 4.00; seedless, 1.00@1.25; seedling grapefruit, 2.00@2.25; limes, Mexican, 1.75@2.00; Hundreds, 1.50@1.75 per box; tangerines, 1.75@2.00 per box; lug box, 1.25@1.50.

FRESH FRUITS—Apples, Hoovers, 2.00@2.50; Ben Davis, 1.75@2.00; Gravensteins, 2.00; Belleflours, 1.4@1.50; Bittenflower, 1.50@1.75; Winter Pearmains, 1.50@1.75; Fall Pippins, 1.50@1.75; Greenings, 1.50@1.75; Spitzenbergs, 1.75; Colorado Jonathans, 1.50; Romas, Beauties, 2.00@2.25; Winesaps, 2.75@3.00; Northern Spies, 1.75; Red Pippins, 2.00; pineapples, 4@6 per lb; bananas, 4@4½ per lb. Bermuda bananas, 4 per lb.; Cuabas, 2.50 per crate; Malagas, 2.50; Tokays, 1.50; Cornichons, 1.50@1.75; Red Emperors, 1.50; pomegranates, 1.00@1.25 per box; persimmons, 4 per lb.

BERRIES — Strawberries, 20@25 per basket; raspberries, 15@20; guavas, 10@15; cranberries, 10 @10.75 per bbl.

VEGETABLES — Asparagus, 10@12½ per doz.; green chili, 10; ground chili, 9; Mexican black, 15; Japan, 11. Onions — Australian brown, 1.50@1.90; Oregon Globes, 2.00; garlic, 6@10 per lb.

POTATOES—Yellow sweet potatoes, 2.00@2.25 per cwt.; red sweets, per lb.; Highlands, 1.60@1.85 per cwt.; local Burbanks, 1.90@2.10; Lompocs, 1.60@1.75; Salinas, 1.90@1.60; Washington, 1.90@1.85; Oregons, 1.75@1.90; Oregon Early Rose, 1.85@2.00; northern Early Rose, 1.80@2.00.

GREEN VEGETABLES—Beets, 25@30; carrots, 25@30; parsley, 25 per doz.; peppermint, 40@50 per doz.; turnips, 30; oyster plant, 40@50; peas, 10@15; radishes, 20@30 per doz.; watercress, 20@25 per doz.; celery, 50; cabbage, 1.00@1.25 per sack; red cabbage, 2.00 per lb.; curly kale, 5 per lb.; green onions, 20@25 per doz.; shallots, 30@40 per doz.; lettuce, common, 1.50@1.60 per crate; endive, 40 per doz.; escarole, 40 per doz.; tomatoes, 12@20 per box; Cuba tomatoes, 4.00 per crate; Mexican tomatoes, 2.00 per crate; Redlands tomatoes, 75 per 4-lb. box; local mushrooms, 1.00@1.25 per basket; cultivated mushrooms, 2.00@2.50 per basket; artichokes, northern, 1.00@1.25 per box; peas, Imperials, 4@10; green string beans, 6@16 per lb.; red chili peppers, 15 per lb.; bell peppers, 10@15 per lb.; green chilis, 15@16; celery, 1.25@1.50 per crate; celery root, 40@75 per doz.; rhubarb, local, 1.00; crooked neck squash, 2½@3; Hubbard squash, 1½ per lb.; pumpkins, 1½@2 per lb.; cocoanuts, 5 per doz.; radish, 12 per lb.; cucumbers, 40@2.00 per doz.; eggplant, local, 40@ per lb.; okra, 7@9 per lb.; sweet corn, 50 per doz.; cauliflower, 75 per crate; corn husks, 7@9 per lb.; alligator pears, 4.00@6.00 per doz.

POULTRY—Dealers buy from the producer, live weight: Old roosters, 7; stags, 6; hens, 14@15 per lb.; broilers, 20@22; geese, 10@11; turkeys, 22@23; gobblers, 20@22; turkeys, young, 24@25; ducks, 18@20; young roosters, 20@21; fryers, 25; broilers, 27; old roosters, 9; turkeys, 18@20; geese, 13; ducks, 20@22. Dressed weight averages from ½ to 1c higher than live weight.

LIVE STOCK—Based on delivered weights in Los Angeles (furnished by Hauser Packing Company.) Steers, 4½@5½; heifers, 3½@4; cows, 3½; calves, 7½; wethers, 4.00@5.00 a head; ewes, 3.00@4.00 a head; lambs, 6½; hogs, 150-200 lbs., 7½@8; hogs, 200-250 lbs., 7½@7½.

BEEF—Steers, per lb., net, 8½; heifers, 8; steers, hind quarters, 9c; heifers, hind quarters, 9½; fore quarters, 7; short loins, 16; loin butts, 11; loins, No. 1, 13; ribs, No. 1, 14; loins, No. 2, 12; ribs, No. 2, 11; chuck ribs, 8; short chucks, 8; chuck, 6½; triangles, 7; plates, 6½; steer rounds and rumps, 9½; steer rounds, butt on, 10; cow rounds, 9; cow rumps, 10; cow loins, 13; shoulder clods, 10; rolls, 10; boned trimmings, 7½; shanks, 4; flank steaks, 11; sweetbreads, 25; tongues, each, 50; heart, each, 50; liver, each, 25; oxtails, each, 5; brain, each, 6; hearts, each, 10; kidneys, each, 5; cooked tripe, each, 10; calf tripe, each, 10; feet, each, 7½; heads, each, 2.50.

VEAL—Per lb., net, calves, 110 lbs. and under, 8½; 111-130 lbs., 8½; do., 131-150 lbs., 10; do., 151-200 lbs., 9½; sides, 75-100 lbs., 10; hind quarters, 12½; fore quarters, 7; heads, frozen, each, 50; feet, frozen, each, 5; livers, each, 25.

MUTTON — Per lb., net, lambs, plain, 14½; lambs, cal, 14½; yearlings, 11½; wethers, 10½; ewes, 7½; racks, 13; legs, 11; loins, 11; saddles, 11; shoulders and breast, 7; fore quarters, 8; hind quarters, each, 25; shanks, each, 5; heads, skinned, each, 10; brains, 2½.

PORK—Per lb., net, dressed hogs, head off, 12½; do., head off, 12½; trimmed hogs, 14½; loins, fresh, 16; loins, eastern, frozen, 14½; loins, local, frozen, none; legs, 14; shoulders, 11½; bacon, 16; trimmings, 11; spare ribs, fresh, 12½; do., frozen, 9; head, 6½; back bones, 6; backs, 10; tenderloins, 27; spare ribs, fresh, 12½; do., frozen, 9; head, 6½; back bones, 6; backs, 10; tenderloins, 27; tongues, 10; pigs' feet, each, 2½; livers, 6; hearts, each, 2; plucks, each, 7; kidneys, each, 1½.

SAUSAGE—Per lb., Diamond "C" link, 15; Diamond "C" bulk, 15; fresh pork links, 11½; fresh pork, bulk, 11½; Spanish style pork, bulk, 15; blood, liver, 6; head cheese in casings, 7; sour head cheese, 16-lb. pails, 7½; bologna style, 7½; bologna style, parafined sacks, 7; Rex, Frankfurt style, 7½; Coney Island style Frankfurt, 8; minced, in bladders, 12; Douglas style, in sacks, 12; tongue loaf (new), 15; Viennas, 7; head cheese, 5. Summer sausage: Salami (Italian,) 28@35; German, 21½; Cervelat, 25@35; Holstein Cervelat, 16; Farmer Cervelat, 17.

BACON—Winchester 10-lb. bacon, 22½; Winchester 6-4-lb. bacon, 23½; 12 Ave., 21½; Empire, 24½; 20th, 16½@17½; Premium, 20½; Atlas bacon, 21½; Gold Band, 20; Diamond C 4-6-lb., 25½; Diamond C, 6-8-lb., 24½; Helmet bacon, 25; Rex Brookmon bacon, 16; Sunlight bacon, 6-8 avg., 24½; Rex Breakfast bacon, 8-10 avg., 23½; Rex Breakfast bacon, 10-12 avg., 22½; Pioneer bacon, 6-8 avg., 22½; Regal bacon, 22½; Pioneer bacon, 8-12 lbs., 21½; Helmet, 6-8 avg., 19½; White Label bacon, 8 to 10 lbs., 20½; Armour's Star wide bacon, 8 to 10 lbs., 20½; Armour's Shield bacon, 6-8 avg., 23½; Colonial, 21½; Special bacon, 19@19; Western bacon, 10-12 avg., 17½; Angelus, 8-10 lbs., 17½; Angelus, 6-8 lbs., 19½.

DRY SALTED MEATS — Dry salt narrow bellies, 8; dry salt clear bellies, 16-20 avg., 11; dry salt backs, 10½; short clear backs, 10½; short clear sides, 10-14 lbs. avg., 10; short clear sides, 14-16 lbs. avg., 10; dried beef, insides, 21; dried beef, outsides, 17; beef knuckles, 12; medium bacon, 14@14½; bacon strips, 12½; bacon backs, 14½.

PICKLED GOODS—Honey-comb tripe, half-bbls., 3.60; honey-comb tripe, kits, 1.35; honey-comb tripe, kits, 85; spiced pigs' feet, half-bbls., 3.90; spiced pigs' feet, kits, 1.60; spiced pigs' feet, kits, 1.25; pickled lambs' tongues, 14.00; Rock and half-grooved, bbls., 11.00; 100s, 2.50; pigs' tongues, spiced, kits, 2.00.

HAMS — Per lb., Rex, 27½; Rex skinned hams, 29½; Diamond C, 29½; Diamond C skinned hams, 29½; boiled hams, Rex hams, 39½; Pioneer hams, 28½; boiled hams, Rex hams, cured hams, 27½; plain hams, 26½; Winchester, small, 10-12, 24½; Wrecked hams avg., 16½; Premium, 10 to 12 avg., 29½; Premium, 14-16 lbs., 30½; Winchester picnics, 18; Winchester boiled hams, 35½; Winchester picnics, Chester skinned hams, Gold, 17½; California hams, 19½; Premium skinned hams, 30½; Atlas hams, 19½; sulfured ham, 13½; Cylinder boiled hams, 34½; Cylinder boiled hams, 27; Oxford boiled hams, 34½; Star boiled hams, Star hams, 10-12 avg., 20; Armour's star hams, 12-14 avg., 20½; Shield hams, 14-16 avg., 19; Shield boiled hams, 28½; Ashland hams, 18½; Ashland hams, 5 avg., 18; Jefferson hams, Gold, 16½; Angelus, 14½; Angelus, boiled, 23½; Angelus, minced, 16½; Angelus, picnics, 20½.

BARRELED MEATS—

	Bbls.	Half-bbls.
Rumps (bone in)	30.00	16.50
Rumps (bone out)	34.00	18.50
Plate beef	14.50	7.50
Rolled plate (boneless)	14.50	7.50
Family pork	35.00	17.50
Fancy pig pork (rearpork)	47.00	24.00

PURE LARD—Tierces per lb., 10½; cases, 10½; 10-lb. cans, 12½; leaf lard, 13½; Rex pure lard, 17; Red Star lard, 11½; Silver Leaf lard, medium lard, 17½; Silver Leaf lard, 18½; Jewel lard, compound, 11; Crescent lard, 14½; fancy fat, 10; Yellow Cottosuet, 11; White Cottosuet, 12½; Mission lard, 13½; Armour's Compound lard, 10½; choice white lard, 12½; Compound lard, 11; Diamond C kettle lard, 14½; Diamond C, 11½; basis Sucrene, 16½; K. C. lard, 14½; Armour's silk-leaf lard, 15½; Armour's Simon Pure lard, 17; Armour's Veribest, 17½; Cudahy's White Cottolene, 1 cases, 7.25; 5 cases, 7.15; 10 cases, 7.10; Bakers' Cottolene, 1 tierce, 12; 2 tierces, 11½; 5 tierces, 11; Cudahy's Cottolene, 11½; White lard, tierce lards, 12; Angelus lard, 12½; Angelus lard, 50-lb. cans, 12½; Angelus lard, 10-lb. pails, 13½; Angelus lard, 5-lb. pails, 14½; Angelus lard, 3-lb. pails, 15½; Angelus lard, 1-lb. pails, 16½.

SALT—Western, packed through L. A. pipers, 1 ton, 5.50; carload, 5.00; Spring Valley, 1.40; 50-lb bales, Crown brand, all-sized pockets, per bale, 1.25; Worthington Dairy, 50-lb. sacks, per ton, 15.00; 100-lb. per ton, 25.00; fine granulated and ¾-ground, large, per ton, 16.50; ice-cream and evaporated, sheep use, per ton, 20.00; Crown of Gran. Dairy, 25-lb. sacks, per ton, 16.00; granulated and ¾-ground, 100s, 11.50; lump, stock, imported, per ton, 21.00; lump, stock, domestic, per ton, 15.00; prices in 10-ton car lots. San Pedro salt, Blue Cross, 50-lb. sacks, 2.60; Angelus, bales, 1.60; Blue Cross, 100-lb. sacks, 2.60; per ton, 50.00; Worthington, 10.50; Rock or ¼-ground, 50s, per ton, 10.00.

SUGAR—Prices are based on sacks. Bbls., add 10c; ½-bbls., 25c; half-bbls., 50c; 100-lbs. All prices are net cash, less 2c; cwt., 25 days. Beet granulated, 5.80; Standard cane, 5.30; Confectioners' A, 5.30; Magnolia A, 5.20; Extra C or D, 5.10; Golden C or D, 5.00; Bowles fg powdered, 5.30; Bowles fg powdered, ½-bbls., 5.35; Bowles fg powdered, ¼-bbls., 5.40; Bowles fg powdered, 100-lbs., 5.60; Bowles Bros. Bar, 50-lb. bbls, 7.85; Bowles Bros. Bar, 25-lb. bbls, 8.10; Bowles Bros. Bar, 10-lb. tins, 8.45; Bowles Bros. Bar, 5-lb. boxes, wood, 8.60; Tulare Bar, 25-lb. bbls, 8.80; Diamond, 8.00; Cut Loaf, 8.50.

FAMILY FLOUR — Local patents, Capitol flour, 4.60; Al bakers' flour, 4.60; Sperry's Western and California flour, 4.60; Aurora, 4.20; Hillsbake, 3.80; Trophy, 3.60; Crown flour, 4.40; Globe flour, 4.50. Silver Star, 4.60; California white wheat, Silver Star flour, 4.60; XXX flour, 4.60; Quail, 4.60; Our Pride, 4.60; Apple Blossom, 4.90.

CALIFORNIA AND EASTERN FLOURS—Kansas, 1.35; Mayflower, 4.60; Eclipse, 5.60.

FLOUR—	In bbls.	In ½-bbls.	In 10-lb. sacks	In 5-lb. sacks
Perf. Pat. Pantry	5.60	2.90	1.50	1.40
Buckwheat flour	5.20	4.00	$4.25	$4.00
Graham flour	4.80	2.50	1.40	1.30
Rye flour or meal	4.80	2.50	1.40	1.30
Cornmeal, W. & Y.	3.00	2.00	1.75	1.70
Cornmeal, yellow	3.00	2.00	1.75	1.70
Oatmeal, Steel Cut	6.75	3.50	1.80	1.75
Cracked wheat	4.00	2.00	1.15	1.10
Entire wheat flour	4.00	2.00	1.15	1.10
Pearl barley	5.00	2.75	1.50	1.40
Split peas, green	5.50	2.75	1.60	1.50
Split peas, yellow	5.50	2.75	1.60	1.50
Gluten flour	4.15	2.15	1.20	1.15
Hominy, large or small	4.30	4.00	3.85	3.80
Farina	4.00	2.00	1.20	1.15
Whole wheat flour	$4.25	4.00	2.30	2.20

BUCKWHEAT FLOUR—Bulk, pure, 100-lb. sacks, 4.50; new process, 5.25; mixed, 5.00.

GRAIN AND FEED — Barley, 100 lbs., 2.20; wheat, No. 1, 2.15; wheat, cracked, 2.25; corn, 1.90; corn, Sm., 1.85; cracked corn, 1.95; feed, mail, 1.80; bran, brewery, 1.50; rolled barley, 1.90; linseed oilcake meal, 2.50; cottonseed meal, 1.25; cocoanut cake, 1.25; shorts, 1.75; oats, white Oregon, 1.85; oats, gray, mixed California, 2.10; eastern Kaffir corn, 1.80; K. C. corn, 1.80; cocoanut meal, 1.45.

Excelsior Chick Food.....$1.10 $1.10 $1.25 $1.00
" Fattening Food.....2.35 2.30 2.25 2.00
" Egg Food.....75 .... 1.50
" Mocking Food.....1.50 .... 1.35

POPCORN—Rice, shelled, rancho, western, per lb., new car corn, 4.00@4.50 per 100 lbs.

HAY—Choice barley hay, 15.00@16.00; No. 1, 13.00@14.00; choice wheat hay, 15.00@16.00; No. 1, 12.00@14.00; No. 1 tame oat hay, 12.00@17.00; No. 1 wheat and oat, 12.00@14.00; northern alfalfa, 12.00; local, 12.00@14.00; choice alfalfa, 17.00@20.00; stock hay, 8.00@10.00; straw, 5.00@10.00.

LINSEED OIL—Bottled, in barrels, 92; raw, in barrels, 90; in cases, 5c higher.

TURPENTINE—In cases, 65; in barrels, 75; A returns (turpentine substitute) 45 in cases, 35 in barrels.

Quotations on petroleum products, f. o. b. tank cars Los Angeles:

GASOLINE AND DISTILLATE—Red Crown gasoline, bulk, 15½; cases, 22½ per gal.; 86 deg. gasoline, in bbls., 20 per gal.; in cases, 27½; engine distillate, bulk, 8½ per gal.; V. M. & P. naphtha, bbls., 12; cases, 20.

FUEL OIL—Base per b

Joseph Ball Com
GOVERNMEN
MUNICIPA
CORPORATIO
Bonds
AND OTHER
Investme
Securitie
433-434-435-436
Security Buildi
Members Los Angeles Stock E
Home 10545.

...or yer the Home at the Ho
Money Ma
ONLY MONEY S
It's
SAVE
...ake Your Savin
...er st. Interest paid o
monthly balances
...e, subject to check,
...ed and credited monthly
...r ct. term deposits. D
...e will start your accoun
...ome Savings
Alexandria Hotel Bu
Fifth and Spring S

...AT GOES UP
...ROM OPENING.

...AIR SENTIMENT WAS
BULLISH.

Thousand
...of our depositors ar
friends came in
congratulated the
ficers and
on the getting to
A million dollars or
year, and nearly $5,000
counts and the majority
said the estimate of
Newton J. Skinner the
would have two and
lion on deposit at the
second year, was too
that they believed in
three million on dep
end year.
ALL NIGHT
BAN
6TH & SPRING ST
3%
We pay
on check
counts s
mum bal
less than $300. Lo
Trust & Savings Ba
tral Bldg., Sixth a
BOND
MUNICIPAL - CORPO
Woodsid
SECURITY BLDG
...nowball-Sullivan
...NVESTMENT SECURI
...BUY CENTRAL OIL ST
...bers Los Angeles Stock E
...04-205 I. W. Hellman Bld
...No. Raymond Ave.
BUY
DIEGO HOME TEL
STOCK
NETS 10%
...LDING J. STILSON C
305 H. W. Hellman
BONDS
...year 6 per cent.
...bonds, secured on La
...estate.
...E EMPIRE SECURIT
Union Trust Buildi
Barroll & C
BONDS
Angeles, 417 H. W.
Bldg.
San Francisco, Portla
...% INTEREST
STATE MUT
BUILDING & LOA
S. SPRING ST. LOS ANG
LARGEST ASSOCIATION IN
...sets, Jan. 1, 1910, - $
...or 20th Annual Statement
50c La
...ty relieves and cures at
...lessness, recommended by
SUN DRUG CO.'S STO
WELCOM
WHETHER YOU
OR NOT
BROCK & FEAGA

WEATHER.

...TEMPERATURES.

	Max.	Min.	Mean
New York	46	40	43
Buffalo	34	28	31
Cincinnati	38	32	35
St. Paul	30	18	24
Kansas City	36	22	29
Jacksonville	70	52	61
Seattle	50	40	45

...he day before yesterday; ...erday. The mean is the ...for the two days.

...U. S. WEATHER BU... Jan. 21.—[Reported by A. ...ngeles.] At 5 o'clock ...reported 29.13; at 5 p.m., ...ding hours: Relative humidity, ...6 per cent. Wind, ...; 5 p.m., ...; Maximum temperature, ...; Rainfall for season, ...; Another storm ...Northwest coast, and light ...morning in North... districts of the North... ...places in the inter... ...Rockies on the Pacific ...Northwest prevails, due to ...Northwest disturbance. ...ure is high over the Rocky ...Western States and fair ...weather prevails in the Mississippi ...and Ohio Valleys. The lake storm ...of the United States east of ...Rockies, and unsettled weather ...will prevail in that sec... ...storms is expected to cause ...Lake region to be partly cloudy weather in ...Friday night and Saturday. ...Forecast for Los Angeles ...Friday night and Saturday: variable ...winds.

...Forecasts for Southern California: ...Unsettled, cloudy ...weather Friday night and ...Saturday.

...Arizona: Unsettled, Red... ...Showers Saturday; ...warmer, warmer, Satur... ...changing to south.

...Utah: Cloudy, with showers, ...light east wind.

...Nevada: Cloudy Saturday; ...Sunday.

...Idaho: Showers Saturday; ...warmer Sunday.

...Oregon: Showers, warmer, Satur... ...Sunday, changing to south.

...Washington: Cloudy, with showers, ...Saturday; light east wind.

...Forecasts: Showers Saturday; ...warmer Sunday.

...Local Report.

...Los Angeles, Jan. 21.—Local rainfall for season, ...; rainfall for day, ...; Maximum temperature, ...; minimum temperature, ...; mean temperature, ...; normal temperature, ...; deficiency in temperature since ...1, ...; deficiency in temperature for day, ...; Relative humidity: 5 a.m., ...; 5 p.m., ...; Maximum velocity of wind, ...; direction, ...; Weather, ...; Total rainfall for season, ...; total rainfall since July 1, ...; deficiency since July 1, ...; Barometer (reduced to sea level), ...; Remarks.—

THE CITY IN BRIEF

Out of thin air!

TODAY AND TONIGHT.

THEATERS.

Belasco—"The Spendthrift" ....2:15 and 8:15 p.m.
Burbank—"Men and Women" ....2:30 and 8:15 p.m.
Grand—"Woodland" ....2:15 and 8:15 p.m.
Los Angeles—Vaudeville ....2:00 and 7:30 p.m.
Majestic—"The Alaskan" ....2:15 and 8:15 p.m.
Orpheum—Vaudeville ....2:15 and 8:15 p.m.

PUBLIC GATHERINGS.

Hamburger building (fourth floor)—Architectural exhibit ....All day
Chutes Park — Bantam and pigeon show ....All day

FREE LECTURES.

San Joaquin Valley—Free lecture and stereopticon exhibition daily during the week. No. 521 South Spring street ....2 p.m.
"THE LAND AND ITS FATNESS."
Permanent exhibit, Chamber of Commerce building, Broadway.

INFORMATION BUREAU.

Times Branch Office, No. 521 South Spring.

NEWS AND BUSINESS.

McKinley Programme.

Bartlett-Logan Post, G.A.R. and W.R.C., will have an open meeting this evening at their hall, No. 517 South Broadway, and a cordial invitation is extended to all. A programme in memory of the late President McKinley will be given.

Too Swift for Him.

James K. Catlin, a fruit ranchman, is suffering with cuts on his face and bruises as a result of an effort to board a moving street car at Sixth street and Central avenue yesterday. He was thrown on his head. The police surgeons patched him up.

Citizens.

At a naturalization session held in the United States Circuit Court yesterday the following-named were admitted to citizenship: Sam Samuels, Wybrand Meurs, Karl Moritz, G. Peets, Emil Johnson, Jacob Rappaport, Louis Marleau, Searle M. Wren and Louis Zakoff.

Favors Consolidation.

Right Rev. Thomas J. Conaty, bishop of the diocese of Monterey and Los Angeles, has announced that he favors the consolidation of Hollywood with Los Angeles at the election to be held next Monday. He is much interested in Hollywood on account of the girls' college maintained there by the Sisters of the Immaculate Heart.

Street Illumination.

At a meeting of the American Institute of Electrical Engineers, Los Angeles section, Tuesday at 8 p.m., in Assembly Hall, Blanchard building, a paper, "Some Features of Modern Street Illumination," by C. W. Koiner, will be read. It will be supplemented with appropriate lantern slide demonstration. All interested in the subject are invited.

On the Jump.

Business is constantly increasing at the local postoffice. Yesterday twenty-one names were added to the list of substitute clerks, and fifteen to the list of substitute carriers. When vacancies occur or there is an allowance for more employes, the postmaster takes the men from the list of substitutes upon authorization from Washington.

Death an Accident.

Coroner Hartwell yesterday determined that George R. Wilson, 14 years old, who died from a gunshot wound inflicted by C. Howard Granis, was accidentally injured. He signed a certificate to that effect. This exonerates young Grannis from blame in connection with this case, but he will probably have to answer for an alleged violation of parole from the Juvenile Court.

Large New Pythian Lodge.

Helmet Lodge, No. 25, Knights of Pythias, was organized last night, with 250 charter members. The meeting was held in the K. of P. Hall, No. 108 North Spring street. The lodge will be instituted and officers elected on the evening of February 11, and it is the expectation of the organizers to have a membership list of 350 by that date. The organizers are James G. Owen, C. H. Cook, Fred N. Yale, C. J. Noyes, Dr. W. M. Dickie, S. B. Degman, O. P. Thomas, Edward R. Forsythe, M. K. Kline, H. C. Aldrich and N. McCloud.

In Trouble Over Stock Transfer.

J. M. Graybell of No. 419 Lucas avenue, a notary public and stock dealer, with offices in the Union Trust building, was arrested yesterday evening by a detective, charged with illegally making out a certificate of transfer, a misdemeanor. Graybell, it is alleged, was handling stock for Miss Mathilda Brerly in a wireless telephone concern. Miss Brerly transferred to him twenty-five shares, the value of which is given as $4, and Graybell transferred it to a third party during the absence of Miss Brerly, mentioned in the certificate as "present in person," it is alleged.

Many New Lawyers.

A heavy grist of young lawyers was turned out from the legal mill yesterday, thirty-two having passed the written and oral examinations. The successful aspirants are: H. B. Duncan, William C. Wilde, Paul E. Greer, W. W. Francis, William M. Himrod, James McCabe, George S. Richardson, Frederick C. Fairbanks, Kent K. Parrot, Paul W. Brown, William Guthrie, David Blumberg, Henry C. Babel, Lee A. Daniel, Stuart M. Salisbury, J. C. Macfarland, Harold L. Giesler, A. B. Fexdus, Fred N. Arnoldy, Frank A. Waters, Thomas C. Yager, Frank R. Williams, W. H. Sprague Allan T. Archer, Albert M. Quale, Desiderius F. J. Hayek, Roy D. Tinklepaugh, Vivian J. Cobb, George H. Johnsen, Thomas G. Negrich, Clarence A. Bales and Anderson Cross.

UNDELIVERED TELEGRAMS.

Undelivered messages are at the Western Union office, First and Spring streets, for James M. Landon, McSharp, Mrs. J. R. Baird, Miss Elizabeth Ward, Miss B. M. Chapman, H. W. Preston, Mrs. S. C. Kenney, N. Goff, Mrs. Walter Ross, Fred Emply, C. W. Brown, Miss Jane Thompson.

There are undelivered telegrams at the office of the Postal Telegraph-Cable Company, No. 421 South Spring street, for Francis H. Boland, E. C. Evans & Sons, Mrs. Stayhie, J. C. Clark, James R. Darling, H. S. Golden, Mrs. E. P. Hull, K. Brown, Charles M. Robinson, Mrs. R. H. Tupman, Mrs. J. B. Arnoldi, R. R. Carmona, Pac. Employment Agency, and a cablegram for Peter Schlatter.

BREVITIES.

Replies to The Times Want Ads., addressed to the Branch Office, No. 521 South Spring, may be left for delivery at the Main Office. They will be promptly sent to the Branch Office.

Why play waiter at cafeteria with no tips when you can get a good meal for 25 cents, both at the Hotel Rosslyn and Natick House? Sunday evening dinners 35c. Hart Bros, props.

Dr. Logan, leading oculist, 415 Spring. Corsets and pads to order. 411 W. 7th.

HAS LOST ALL FAITH.

CALLS CHRISTY RANK COWARD.

WIFE IS VERY BITTER TOWARD ARTIST HUSBAND.

Claiming All Credit for Having Reformed Him from Drunkenness, She Denounces Him as Poltroon for Defaming Her Character in Fight to Gain Possession of Daughter.

[BY DIRECT WIRE TO THE TIMES.]

NEW YORK, Jan. 21.—[Exclusive Dispatch.] Returning to New York today from Zanesville, O., Mrs. Howard Chandler Christy expressed herself bitterly in reply to the charges made against her by witnesses for her artist-husband, in the trial of her suit for possession of her child, Natalie.

"That a man should so blacken the reputation of a woman, and that woman his wife, is incredible," she declared. "I will continue my fight for Natalie and justice."

From a friend who met her at the station it was learned that she will begin an action for divorce as soon as the Ohio courts decide the fight for possession of the child. The decision is expected Monday.

Continuing her bitter arraignment of Artist Christy, she said:

"Since this thing has come up, my faith in mankind—and womankind, for that matter—has been rudely shaken. True, I had begun to suspect that Mr. Christy was a coward at heart, but I did not think he, or any one else, for that matter, would enter into such a plot against any woman, much less his wife, the mother of his child.

"I alone am responsible for his reformation. No one but me had a hand in that. And God alone knows what I suffered while he was drinking, how I pleaded and begged him to give up his vicious inebriety and return to his former self.

"Speak of Howard Christy? Not me; never again under any consideration I am through with him forever. I never have had the least inclination for a reconciliation!"

Mrs. Christy was accompanied by her sister-in-law, Mrs. William C. Thompson.

BALM.

LAWYER'S HURTS HEALED BY CASH

BIG DAMAGES GIVEN IN ALIENATION SUIT.

Kansas City Jury Awards $50,000 Verdict Against Drug Store Owner for Winning Away Plaintiff's Wife. Husband Choked Confession of Wrongdoing Out of Gay Chemist.

[BY DIRECT WIRE TO THE TIMES.]

KANSAS CITY (Mo.) Jan. 21.—[Exclusive Dispatch.] After less than five minutes' deliberation today a jury in Judge Thomas J. Seehorn's division of the Circuit Court gave A. L. Sherman, a Kansas City lawyer, a verdict of $50,000 as a balm for wounded feelings sustained when his wife lost her love for him in favor of another man three years ago. The suit was for $25,000 exemplary and $25,000 actual damages.

The defendant was J. C. Silverstone, who for several years owned a drug store at Ninth and Wyandotte streets, but now in Seattle, Wash. Silverstone was not present at the opening of the case today, but his lawyers were, and there was some interesting testimony. Mrs. Sherman obtained a divorce a year ago and is not in the city.

According to the testimony of Sherman, he and Mrs. Sherman were married in September, 1898. Their life was happy until about January, 1907, when, he testified, Silverstone rose over the domestic horizon and began to shed compliments and other attentions on Mrs. Sherman.

One time Sherman said he asked his wife how it was she could buy millinery and fine dresses without approaching him for a loan. He had noticed for several months past that she was making purchases without either consulting him or having the bills charged. She told conflicting stories of how she could perform the miracle, Sherman testified. He was not convinced and went to Silverstone's store to see him about it.

Sherman said he seized Silverstone by the throat and forced him back on a barrel in the rear of the drug store. Under threats of killing him, he said, he obtained a partial confession and made the druggist beg for his life.

"After that my wife and I had frequent quarrels, and finally she left me, taking our child. The last I heard of her she was in Seattle."

VITAL RECORD

BIRTHS. DEATHS. MARRIAGES. DIVORCE.

In Memoriam.

[Under this caption The Times will accept for publication, at its regular rate of 20 cents per line, anniversary notices in commemoration of deaths.]

Births.

BRIGGS. To the wife of John Z. Briggs Mission Heights, January 20, a son.

Deaths.

NELSON. At 1253 East Twenty-first street, January 20, 1910, Mary Jane Nelson, aged 69 years. Funeral Diverse Bros.' chapel, 855 South Figueroa, Saturday at 2:30.

BABBITT. In this city, January 20, Jacob W. Babbitt, aged 67 years, father of L. A. Babbitt of Los Angeles; Anna May Babbitt of Calgary, Can.; Pearl E. Babbitt of Payne, Can.; and William W. Babbitt of Wichita, Kan. Funeral from parlors of the Booth & Boylson Company, 1147 S. Flower st., at 2 p.m. Saturday, January 22. Interment private.

KING. Chancy L., 62 years. Funeral at Evergreen Cemetery, January 24, 2 p.m.

THOMAS. Mrs. Lorena I. Thomas, beloved wife of Clarance M. Thomas, aged 34 years. Services today at 1:30 p.m. at residence, 1902 Budlong ave. Interment Evergreen Cemetery.

SAWYER. January 20, at San Diego, Mrs. H. A. Sawyer of Colorado Springs, daughter of Dr. and Mrs. L. K. Wilcox of Los Angeles.

HANSON. In this city, January 20, Charles Hanson, a native of Norway, aged 6 years. Funeral from chapel of Robert Sharp & Son Co., today at 2 o'clock p.m.

DESBOROUGH. Died January 21, at the German Hospital, Boyle Heights, Laura C. W. Desborough, wife of Major W. A. Desborough, aged 51. Funeral services at Boyle Heights Undertaking Parlors, 1018 East 1st, Monday, January 24 at 2 p.m. Rev. Margaret C. La Grange officiating.

TATNCH. William, January 18, 1910, aged 42 years. Funeral at 2 p.m. Saturday from the chapel of Riedeman & Meyer, 1400 S. Main. Interment Rosedale.

BURR. In this city, January 20, Robert R. Burr, a native of New York, age 58 years. Funeral from the chapel of Peck & Chase Co., 1213 South Flower st., today at 2:30 o'clock. Friends invited.

DUNNELL. At 1133 East Tenth street, Mrs. Elizabeth Dunnell, aged 49 years. Funeral Monday at 1 o'clock from Butch's funeral chapel, 343 Figueroa street. Friends invited.

WHISTED. At 2305 Nava Place, John W. Whisted, aged 65 years. Remains at Butch's funeral chapel, 343 Figueroa street. Interment, Philadelphia.

WADSWORTH. In this city, Silas Wadsworth, aged 74 years. Remains at Butch's funeral chapel, 343 Figueroa street. Interment, Nebraska.

STONE. At 145 Hurlburt street, Pasadena, Cal., January 21, 1910, Viola F. Stone.

NELSON. In this city, January 19, Hans Nelson, aged 65. Funeral from the parlors of Pierce Bros. & Co., 610 South Flower Saturday, January 22, at 2 p.m.

RHEA. At Sierra Madre, Cal., January 21, 1910, W. Edmondson Rhea. Interment, Memphis, Tenn. Montreal, Canada, papers please copy.

PARKER. At Orange, January 20, 1910, Mary F. Parker, wife of Alexander Parker. Funeral services at the Presbyterian Church Orange, Monday, January 24, at 2 o'clock.

Marriages.

PHILLIPS-HAYWARD. Frank H. Phillips aged 32, a native of Massachusetts, and Frances Hayward, aged 28, a native of Pennsylvania; both residents of Pasadena.

EWING-CHRISTIE. Thomas M. Ewing, aged 26, a native of Georgia, and Lizzie R. Christie, aged 24, a native of California; both residents of Long Beach.

MUNGOVAN-ROCHE. Matt W. Mungovan aged 28, a native of Ohio, and Mae C. Roche, aged 25, a native of Illinois; both residents of Los Angeles.

JARRETT-JONES. William Jarrett, aged 24, a native of Georgia, and Mabel Jones aged 23, a native of Michigan; both residents of Los Angeles.

LICHTY-STANFORD. Wallace P. Lichty aged 21, a native of Illinois, and Edith M. Stanford, aged 18, a native of Ohio; both residents of Los Angeles.

SEVALLOS-OSMO. Don Sevallos, aged 25, a native of Mexico, and Concepcion Osmo, aged 20, a native of California; both residents of Los Angeles.

Divorces.

SUITS. Maggie E. Moffatt against James D. Moffatt; Florence A. Maple against Charles E. Maple; George Pearson against Myrtle Pearson; Samuel Pearson against Winifred Pearson; Mary F. Thayer against Annie M. Thayer; Mabel A. Standard against Virgil C. Standard; Carrie Luke against Alexander Luke; Gertrude S. Burdick against Matthew M. Burdick.

DECREES. Sadie Cohen from Morris Cohen, extreme cruelty; Harriet Walker from Charles F. Walker, extreme cruelty.

Card of Thanks.

V. Fiorio and M. Fiorio and family wish to thank their many friends for their kindness in our late bereavement, for the loss of our child Jenny. V. AND M. FIORIO.

Funeral Notice.

Funeral of Nicolas Guerovich from residence, No. 1871 West Twelfth street, Saturday, 9 o'clock a.m. Services St. Vibiana, 9:30.

Robt. L. Garrett & Co., Undertakers.
No. 1237 South Flower street. Main 8, 37162.

Peck & Chase Co., Undertakers,
1213-15 S. Figueroa st. Lady assistant. National Casket Co. caskets. Tel. Main 61, 37727.

Connell Company, Funeral Directors.
1051 South Grand avenue. Arthur Jenner, Mgr. Connell. 'Phones F1051. 'Phones Main 3051.

FRANK G. CARPENTER'S letter in The Times Magazine the coming Sunday will have "Christianity in China" for its topic.

Guaranteed Alarm Clocks 75c

Splendid, accurate alarm clocks, guaranteed for one year. The greatest alarm clock value ever offered in Los Angeles. 75c.

$1.25 Dresser Clocks 75c

Small size nickel case clocks, for desk or dresser use; thoroughly reliable. 65c is the manufacturer's price; they ordinarily sell at $1.25.

Geneva Watch and Optical Co.
305 South Broadway

Pure Native Vintage
Port & Sherry Wine
Best dollar a gallon grades in town..... 75c
Pure Food Label Quality.
SO. CALIFORNIA WINE CO.
Phones Ex. 16; 10104; Main 332.
518 SOUTH MAIN STREET.

"The Exclusive Specialty House"
Myer Siegel & Co.
251-255 South Broadway.
Children's Coats
At or About Half
Included are smart tailored double-breasted models of serge and mixtures, also dressy coats of Broadcloth and worsteds.
$2.95 to $7.35
Reduced from $5.00 and up to $15.00.
Coat Sweaters
For Women and Children
$3.50 and $4.50 Sweaters, at $2.95
Others $1.25 to $4.85
Children's Bonnets and Hats at Half Prices
"Siegel's for Women's and Children's Wear"

Buy Neckwear Saturday
25c For 50c, 75c and $1.00 Values.
NOT on account of a change of styles, just to close out a number of broken lines and odd lots that we are willing to lose a little on to clean up the stock. Bows, Jabots, Collars and Stocks in lace, lawn, linen and combinations. Main Floor.

DAYLIGHT STORE. SUNSET M. 7021; HOME 10132
Jacoby Bros.
331-333-335 South Broadway.
"SOMETHING NEW EVERY DAY."

Special Elastic Belts
75c and $1.00 Values 50c
AN important event in our line—a sale of our high-grade elastic belts—in a full range of colors to match every gown—lots of black and white; many to match; 75c and $1.00 values, choice 50c.

Just 25 Tailored and Dress Hats

Worth from $10 to $15. Will be sold today at, choice $2.95
Sale, Second Floor
ONE of the greatest Trimmed Hat values of the season awaits you here today. Only 25 of them, but each one a beauty. Materials are velvet, silk, moire, French felt and furs. Swell shapes in large, small and medium effects; trimmings of flower, fancy feathers, Marabout feathers, wings, breasts, velvets and ribbons; colors include navy, brown, taupe, old rose, black and white. Values to $15.00. Saturday to clear, $2.95.
Children's Banded Sailors; values to $2.25; Saturday 75c
ONLY a few of these Nobby Hats in French felt; all colors. Second Floor.

First Showing Saturday Smart New Spring Styles
Children's and Misses' Reefers and Full Length Coats
Sizes 6 to 16 Years—Prices $3.95 to $11.50
A DISPLAY of the newest and cleverest Spring Coats for women that is complete in every particular. Swagger Box and Fitted Garments in shepherd checks, coverts, navy serges, gray and red coatings; plenty of the larger sizes. The best collections is NOW, when the lines are fresh and unbroken. Offerings at from $3.95 to $11.50.
Third Floor.
$3.75 Children's Dresses Saturday $1.65
A SPLENDID lot of beautifully constructed Dresses, in plaids and cloth fabrics; light, medium and dark shades; all sizes. Values to $3.75. Saturday, $1.65.
Third Floor.
Silk Petticoats; values to $7.50, Saturday, at $3.75
A VALUE opportunity in Silk Petticoats that warrants every woman buying more than one. Made extra wide and full from a superior grade of taffeta silk. Black and all colors. Values to $7.50. Your pick at $3.75.
Fourth Floor.
New Spring Madras, Linen and Lingerie Waists at ..... $2.
Fourth Floor.

Saturday Basement **Last Day King Cotton Sale**
SHEETS, PILLOWCASES AND TOWELS AT SAVING PRICES

15c, 42x36 MUSLIN PILLOWCASES	11c	60c 81x90 CENTER SEAM BED SHEETS	49c
20c 42x36 MUSLIN PILLOWCASES	15c	80c 81x90 FINE SEAMLESS BED SHEETS	69c
22c 45x38½ LINEN FINISH PILLOWCASES	16c	$1.25 18x36 HOTEL HUCK TOWELS, DOZ	98c
18c 45x36 QUALITY MUSLIN PILLOWCASES	13c	20c 18x36 UNION HUCK TOWELS, EACH	15c
70c 72x90 HEAVY SEAMLESS SHEETS	58c	16c 18x34 HEAVY HUCK TOWELS, EACH	13c
50c 72x90 CENTER SEAM BED SHEETS	41c	22c 20x40 TURKISH BATH TOWELS, EACH	17c

Saturday is Always **Hosiery Day at Jacob**
Men Can Save Big This Week, Main Floor.

25c Men's Half Hose 12½c
"SECONDS" of the Best Guaranteed 25c Black Half Hose on the market. You'll have to hunt to find the hurt parts.
75c Men's Half Hose 35c
A GREAT collection of sample lines of Imported Lisle Half Hose; all colors and black; regular 50c and 75c qualities.
35c Men's Half Hose 19c
"SECONDS" in the famous 35c and 25c "Trousu" Silk Half Hose; also broken lines in imported fancy half hose; all colors.
35c Women's Hose 19c
WOMEN'S "Burson" Seconds Hose, the 35c and 25c grades; black only; different weights; 125 dozen pairs to be sold at 19c.

$1.75 & $1.50 New Spring Golf Shirts

150 Dozen on Sale Saturday ... $1
A REAL surprise value for the women who dress their men folks' shirts. A most unusual underprice purchase of regular $1.50 and $1.75 New Spring Pattern Shirts, made of imported fabrics; laundry work and finish perfect; full cut, coat style; pretty new colors, combinations of effects and neat black and white designs. Sizes 14 to 19. You pay ordinarily for shirts of equal quality and style from $1.50 to $2.00. Saturday, $1.00.
Main Floor.
$2 Chiffon Auto Veils
GOOD quality Chiffon Auto Veils; one and two-yard lengths; neat hemstitched borders; navy, gray, brown, sky and myrtle. Saturday, $1.00—Main Floor.

Selling 1000 Hand Bags at Half, Main Floor
A BUYING CHANCE you seldom run across. High-grade Bags, full leather lined; 10, 11 and 12-inch lengths; latest styles; black only; every one worth double. Saturday—
$2.00 Bags $1.00 | $3.00 Bags $1.50 | $4.00 Bags

The Radicals
are still in the lead in John Bull's domain. This is merely a local symptom of a progressive world movement. Whether you are a radical or conservative in your taste for clothes we can satisfy you in B. & K. System made-to-order clothes. We consult your individual preference. The young college man will find us competent to carry out his ideas as well as the staid conservative business man.
Suits to order, $20 to $50.
BRAUER & KROHN
"TAILORS TO MEN WHO KNOW"
128-130 S. SPRING.
COR. FIFTH & SPRING
114½ S. MAIN ST.

The Children's Hour
In Ten Volumes
Attractively Illustrated
For Children's Reading
Mothers and Fathers are asking everywhere "How can I get the best books for my children?" *The Children's Hour Solves the Problem.*

The Great Success of the Children's Hour is due to the fact that it entertains the children while it is educating and refining them. It cultivates right habits of reading and thinking. It creates the desire to read and the taste for that which is best. It is economical. It is ready when needed and always entertaining. It costs but a trifle and is easily secured.
2 Sample Stories 2 Sample Pictures FREE
We will also send valuable list of 100 of the best stories and poems for children by age authors and special offer by which you can secure the Children's Hour if you buy quickly. Don't wait a day. Send name and address on postal card.
AGENTS WANTED.
The best money maker for agents. For territory apply at once to
Houghton Mifflin Co. Dept. B.
4 Park St., Boston, Mass.

The Walker Portable
$100 AND UP
Made of kiln-dried lumber with asbestos lining.
See them at 440 S. Grand ave. F1864. P.O. box 1372.

Newest Hair Goods
All the most wanted pieces—styles right up to the minute, and quality beyond criticism. Can match your hair perfectly.
BENNETT TOILET PARLORS, N.E. Cor. Fifth and Spring.

"Walk-Over"
Shoes $3.50, $4, $5
J. F. Hughes, Prop.
111 S. Spring and Cor. 4th & Spring

For reduced rates on HOUSEHOLD GOODS both east and west, see
JUDSON
Freight Forwarding Co.
200 Central Bldg. Phones Main 714, Home F1402.

Easy To Fix Your Cold
Get Carter's Cold Capsules, 25c.
BOSWELL & NOYES, 3d and Broadway.

Double Service
in every sense of the word. Double smartness, double neatness, double wear. And a saving of 25%. These things an extra pair of trousers bring to a suit.
Now add Nicoll tailoring and Nicoll materials and you'll have still more attractions.
And if you order them very soon, there'll be no extra charge for the second pair of trousers.
SUITS, With Trousers In Duplicate
$30 to $50
All fabrics, even the new medium weights.
Nicoll THE TAILOR
WILLIAM JERREMS' SONS
350 S. Spring Street

Capable of Varied and Artistic Arrangement
Globe-Wernicke "Elastic" Bookcases
Sold by CALIFORNIA FURNITURE CO.
Broadway 939-949

Patronize Home Industry. Good Trunks and Traveling Bags at factory prices guaranteed to give good results.
G. U. WHITNEY'S TRUNK STORE & FACTORY, 228 S. Main St.

Knabe Pianos
The Wiley B. Allen Co.
416-418 South Broadway

UNIQUE
Cloak and Suit House
245 South Broadway

WUERKER'S
(Next Door to Orpheum.)
DIAMONDS
1115 per carat.
229 S. Spring St.

Wood Bros
Men's Clothes
343 South Spring

HOLLYWOOD CEMETERY
Rolling lawns, trees, shrubbery, and beautiful lakes.
MODERN IN EVERY RESPECT.
Situated in the most beautiful section of Southern California, the ideal location just inside Los Angeles city limits. Motor and Colegrove car lines to grounds.
A CEMETERY THAT IS SELLING.
A-1121 700 Loughlin Bldg. Main 361

Cemeteries.

Inglewood Park Cemetery
Two miles outside the city limits on the Los Angeles and Redondo Ry.; 300 acres of perfect land with improvements outclassing any cemetery on the Coast.
207 S. Broadway, Room 302. Phones—F2303; Main 4650. Supt. Phone A5805.

Rosedale Cemetery
An Endowed Memorial Park noted for its natural beauty; Endowment Fund for perpetual care, over $200,000. Modern Receiving Vault, Chapel, Crematory and Columbarium; mausoleum. City office, suite 303-305 Exchange Bldg., N. E. cor. 3rd and Hill sts. Phone Main 909, A3229. Cemetery office, 1831 West Washington st. Phones F7951, West 80.

Forest Lawn Cemetery
Natural rolling lawns and beautiful trees have made this the ideal cemetery. Perpetual care plan—eighteen minutes from Los Angeles on the Glendale car line. Call at offices 304 Wright & Callender Building. Phones: Sunset Main 8453, Home F2104.

Evergreen Cemetery
(The Los Angeles Cemetery Assn.)
Boyle Heights, near city limits. Operated under perpetual charter from Los Angeles city. Modern chapel and crematory.
Office, 329 Bradbury Bldg.
Phones—Main 6327, A5466.
Cemetery—Home D1003; Boyle 8.

N. B. Blackstone DRY GOODS
SIDE OF BROADWAY BETWEEN THIRD AND
Children's Coats $5. Reduced From $7.50 and
A lot of about thirty or more pretty wi children from 4 to 14 years old will be clo at $5.00 each.
Exact duplicates of these little garme now from $7.50 to $8.50 each, so you see really worth while.
AMONG THEM ARE BOTH PLAIN AND FANC IN A SATISFYING ASSORTMENT OF COLORS
—Third Floor—
Misses' Suit Sale Cont
There is still a good showing of suits f small women here for today's visitors.
VALUES UP AS HIGH AS $28.50 AND $30.00 GO PARTICULARS OF WHICH APPEARED IN PAPERS.
—Third Floor—
Toilet Article Specia For Saturday
$1.00 AND $1.25 HAIR BRUSHES, 7
75c BOX TOILET SOAP, 3 CAKES, ALL OD
35c NAIL FILES, 19c.
25c AND 35c POCKET MIRRORS, AT
25c TOOTH BRUSHES, 19c.
15c TALCUM POWDER, 10c.
These reduced prices, however, are for Saturday.
—Main Floor—
Children's "Onyx" H
It is just as important to buy "Onyx" hos as for grown-ups. More important if you wear.
CHILDREN'S FINE RIBBED COTTON STOCKI DOUBLE HEEL AND TOE, AT .....
CHILDREN'S PLAIN FINE LISLES, FULLY RE INFORCED; TANS AND BLACK, AT .....
CHILDREN'S SILK LISLES, DOUBLE HEEL, TO TANS AND BLACK, 3 PAIRS FOR $1.00, OR PAIR .....
CHILDREN'S EXTRA FINE SILK LISLES, VER ELASTIC, DOUBLE REINFORCED, TANS AND
—Main Floor—
$1.50 Feather Pillows
ED PILLOWS, 21x27 INCHES, MADE OF N ODORLESS FEATHERS—THREE POUNDS SPLENDID $1.50 VALUE. 200 WILL BE SOLD ON BACH.
—Fourth Floor—

Holton Band Instru Our Interesting M Display Today—
We & Musician, we invite your special attention window display of Holton Band Instruments. T America's best make. Musicians the country ov and are fast laying aside old the famous Holton make.
Some well-known local mus traded in other instruments Holtons—and who are now us make, are:
Mr. Paulisch, of the Burb chestra; Mr. Miller, of the C Mr. Phoenix, of the Los Ang chestra; Mr. Wildcoft, of the Orchestra; Mr. Tilton, of the Orchestra—and many others.
Holton Band Instruments, the display. Come in and exa ments themselves.
Why Not Have a Now?
$3.75 Cash Pu Your Ho
Our plan of selling talking mac favorable offered. Choose wh cash. We'll send the records and home. Then pay a dollar or mo may be purchased on the same b Initial payment of only $2.00 for tors, $10 to $250. Edisons, $12.
Geo. J. Birkel Company
EINWAY-CECILIAN-VICTOR DEALERS
345-7 SOUTH SPRING ST.
Levy's Derby Suits Perfect For Young Men
The individuality of Levy's Derby Suit is the thing Young Men want—the quality that makes this so becoming to youthful figures. It has the perfect shoulders, the straight, simple lines, and that are so becoming. Make up a "Derby" fro new rough stuffs that are so smart, and you have "right-down-to-the-minute in style, and showing up. See the Derby model. It will appeal to
Chas Levy & Son
Men's Tailors
Chas. W. Ennis South
CLOTHING FURNISHINGS
BISHOP'S
BAKING AND BAKING CHOCO

Editorial Section
SHEET: 10 PAGES

Los Angeles Daily Times

California del Sur.
CITY AND COUNTRY.

YEAR. SATURDAY MORNING, JANUARY 22, 1910. On All News Stands, Trains and Streets. 5 CENTS.

H. B. Blackstone Co.
DRY GOODS
SIDE OF BROADWAY BETWEEN THIRD AND FOURTH STREETS

Children's Coats $5.00
Reduced From $7.50 and $8.50

A lot of about thirty or more pretty winter coats for children from 4 to 14 years old will be closed out today at $5.00 each.

Exact duplicates of these little garments sold until now from $7.50 to $8.50 each, so you see the saving is well worth while.

AMONG THEM ARE BOTH PLAIN AND FANCY MATERIALS IN A SATISFYING ASSORTMENT OF COLORS. $5.00 EACH.

—Third Floor—

Misses' Suit Sale Continued

There is still a good showing of suits for misses and small women here for today's visitors.

SOLD UP AS HIGH AS $28.50 AND $30.00 GOING AT $16.50. PARTICULARS OF WHICH APPEARED IN YESTERDAY'S PAPERS.

—Third Floor—

Toilet Article Specials
For Saturday

$1.00 AND $1.25 HAIR BRUSHES, 75c.
THE BOX TOILET SOAP, 3 CAKES, ALL ODORS, AT 50c.
35c NAIL FILES, 19c.
25c AND 35c POCKET MIRRORS, AT 19c.
25c TOOTH BRUSHES, 19c.
15c TALCUM POWDER, 10c.

These reduced prices, however, are for one day only, Saturday.

—Main Floor—

Children's "Onyx" Hose

It is just as important to buy "Onyx" hose for children as for grown-ups. More important if you consider the

CHILDREN'S FINE RIBBED COTTON STOCKINGS, DOUBLE HEEL AND TOE, AT 15c
CHILDREN'S PLAIN FINE LISLES, FULLY REINFORCED; TANS AND BLACK, AT 25c
CHILDREN'S SILK LISLES, DOUBLE HEEL, TOE AND KNEE, TAN AND BLACK, 3 PAIRS FOR 35c
CHILDREN'S EXTRA FINE SILK LISLES, VERY FANCY, DOUBLE REINFORCED, TANS AND BLACK PAIR OR PAIR 50c

—Main Floor—

$1.50 Feather Pillows 95c

PILLOWS, 21x27 INCHES, MADE OF NICE CLEAN, SELECTED FEATHERS—THREE POUNDS OF THEM. A REGULAR $1.50 VALUE. 200 WILL BE SOLD TODAY AT 95c.

—Fourth Floor—

Holton Band Instruments
Our Interesting Window
Display Today—

As Musician, we invite your special attention to our interesting display of Holton Band Instruments. These instruments are of which best make. Musicians the country over recognize this and are fast laying aside old favorites to use the famous Holton make.

Some well-known local musicians, who have traded in other instruments in order to have Holtons—and who are now using this standard make, are:

Mr. Paulisch, of the Burbank Theater Orchestra; Mr. Miller, of the Grand Orchestra; Mr. Phoenix, of the Los Angeles Theater Orchestra; Mr. Wiedcoft, of the Belasco Theater Orchestra; Mr. Tilton, of the Fischer Theater Orchestra—and many others.

Holton Band Instruments, $60 to $150. See the display. Come in and examine the instruments themselves.

Why Not Have a VICTOR Now?

$3.75 Cash Puts One In Your Home

Our plan of selling talking machines is the most favorable offered. Choose ten selections, pay $3.75 cash. We'll send the records and a Victor to your home. Then pay a dollar or more weekly. Edisons may be purchased on the same basis, but with an initial payment of only $2.00 for six records. Victors, $10 to $250. Edisons, $12.50 to $60.

Geo. J. Birkel Company
VICTOR-CECILIAN-VICTOR DEALERS
345-7 SOUTH SPRING ST.

Levy's Derby Suits
Perfect For Young Men

The individuality of Levy's Derby Suit is the thing young Men want—the quality that makes this becoming to youthful figures. It has the "big chest," broad shoulders, the straight, simple lines, and the "easy" that are so becoming. Make up a "Derby" from some of the rough stuffs that are so smart, and you have clothes that are right—down-to-the-minute in style, and showing it. Derby Day is up. See the Derby model. It will appeal to you.

Chas. Levy & Son
Men's Tailors
448 South Spring Street

Chas. W. Ennis
FURNISHINGS HATS
245-247 South Spring St.

BISHOP'S
BAKING AND BAKING CHOCOLATES

REAL MAGIC.

TRANSFORMING NEAR DESERT.

Building of Electric Lines Opens Up Farms.

Clearing Away Cactus Where Orchards Will Bloom.

Rich Valley District Near Pomona Tapped.

Additional facts in regard to the building of the connecting links of the Ontario and San Antonio Heights Railroad Company from Upland to the Pacific Electric lines at Pomona, were given out by the road's officials yesterday.

These facts show clearly the reason for an extension of the Huntington lines through the Pomona Valley, and the results which will be obtained in extending the business of Los Angeles merchants in that direction.

On the seven miles of connection between the two lines an entirely new section will be opened up to quick transportation. Three weeks ago the land between Claremont and Upland was about half desert land. Today a large force of men are hard at work clearing off the rocks and rubbish; plans are being made for the placing of water upon the various properties, and within a year orange groves will be under cultivation where today is nothing but sagebrush and cactus.

The plans of the road for the boulevard system, which will border the track, are exhaustive. The college town of Claremont is to have a boulevard where its main street now lies, with a four-track system arranged between the roads. The company owns a tract 150 feet wide and 1260 feet long adjoining its right of way. This tract is for the construction of buildings to be used by the company.

EXTENSIVE DEVELOPMENT.

Going west from Upland there is 7000 feet of planted right of way through orange groves, seventy feet wide. Next to this there is 9000 feet of private right of way, 150 feet wide. Following is 4000 feet of private right of way, 100 feet wide, which extends through the main street of the town of Claremont.

During the whole distance of this 13,000 feet, there is a boulevard system with fine drives on both sides of the track.

East from Claremont there is 7000 feet of private right of way, eighty feet wide. Following this there is 8000 feet of private right of way, forty feet wide, which is fashioned for double tracks.

Officials have made a careful estimate of the value of the territory which will be opened up by the connecting line, and the official figures follow.

LARGE ACREAGE HOLDINGS.

At San Antonio Heights the company holds 200 acres platted for residence sites. From this point a view can be obtained from the ocean to Riverside, San Bernardino and Redlands, overlooking the entire Pomona Valley. Already several expensive and beautiful residences have been constructed.

The company owns 200 acres at the terminus of the road, in which is located a fifteen-acre park. Near this point is the present power-house of the company, which now generates sufficient power to operate the present railroad.

Plans have already been made for the installation of modern machinery at a point where a greater fall of water will be obtained. The expenditure of $15,000 will then generate about 400 horse power with the same water.

At Claremont the population, outside of students, is 1500. About 600 students attend Pomona College, and in 1909 more than 600 carloads of citrus fruit were shipped from packing-houses located in this town.

BUSY TOWNS.

North Pomona has a small population, but four packing-houses shipped 850 cars of citrus fruit from this point last year.

Pomona has a population of 12,500. From the four packing-houses in this city, about 1200 cars of citrus fruit were shipped last season.

Pomona Valley is one of the most fertile and productive in California. It

(Continued on Tenth Page.)

MILLION MARK PASSED.

And Permits Issued for Building So Far This Month Represent Quarter-Million More.

With the filing yesterday of the permits for the new Orpheum building, at a valuation of $200,000, and for the Elks' Hall at San Pedro, at a cost of $30,000, the million-mark for the month was left far behind in the city building department. The usual large number of permits for homes were also issued, the day's activities bringing the valuation aggregate up to $1,203,462. This huge sum represents the issuance of 506 permits.

The figures for the corresponding period in 1909 were 356 permits, and $442,494 valuation. The present totals represent the business consummated by the department in only seventeen working days. The totals for the month are bound to be far in excess of $1,500,000, the application for the addition to the I. W. Hellman building on Fourth street, between Spring and Main, having been received already, and there being every prospect that the permit itself will be issued either today or early next week. There is over a week yet in the business month.

The permit issued for the Orpheum calls for a five-story steel frame theater and store building at Nos. 626 to 636 South Broadway. The permit is taken out in the name of Harry Chandler, R. B. Young & Son are the architects. The San Pedro Elks' Hall was designed by Hudson & Munsell, and is to be a brick and plaster structure of Mission type of architecture.

AVIATION BANQUET.

Unique Compliment to Be Tendered the Committee That Made the Success.

In view of the splendid success of the aviation meet and its benefit to Los Angeles, it has been decided to give a banquet and theater fete to the committee that managed it, on Saturday evening of next week. The banquet will take place at Hotel Alexandria and will be followed by a theater party at the Orpheum, where there will be speech making. The entire lower floor of the Orpheum has been reserved. The whole affair will be brilliant and unique.

SURGICAL OPERATION.

A. MacFarland, the veteran treasurer of the Times-Mirror Company, underwent a surgical operation at the California Hospital yesterday. He rallied excellently and the doctor says he is on the road to recovery.

BLESSED.

HAPPY DAYS IN A LETTER.

Because It Brings Money to Two in Distress.

Good Luck of a Los Angeles Bride in Denver.

Sudden Cash for Crippled Bellboy Groom.

When Miss Alice Scott of this city went to Denver and married a poor bellhop she never dreamed that some day she might be suddenly lifted from the toils of humble poverty to a bed of inherited riches. Neither did her young husband, Melvin E. Lynn, count on accustoming himself to a transition from the duties of "front" to a gentleman of leisure; but riches have come to the young couple and they are supremely happy.

Having been reduced almost to poverty and want, sick, crippled and about to be thrown out of a position as bellboy at the Standish Hotel, because of his afflictions, Lynn awoke a few mornings ago to find that over $25,000 had been left him by his father, who had died in Pittsburgh. Accompanying the information of the sudden wealth, as a sort of evidence of genuineness, a draft of $2500 was inclosed with the letter.

Melvin Lynn is but 21 years of age, and he has a young wife who has shared his hardships during the past year, and is now enjoying with him the blessings that have come with the heritage.

Although the story of Lynn's experience since he left his home in Pittsburgh three years ago and went to Colorado to seek work and regain his failing health might be classed as a "hard-luck tale," it is asserted by his close friends that he bore his hardships with fortitude and always hoped for a brighter day to dawn.

When he arrived in Colorado he was but 18, weak and unhealthy. He first stopped at Sterling, in the eastern part of the State, where he became night clerk in a hotel. For six months he held the position, during which time he saved enough money to take him farther west. He went to Fairplay, and for a few months worked in the placer mines, but the cold water from the sluices brought on rheumatism and he had to give it up.

Two years ago young Lynn drifted into Denver and secured a place as bellboy at the Adams Hotel. Later he was employed at the Standish Hotel. He prospered as well as bellboys usually do, and when Cupid came twanging at his heart strings, he hearkened to the sweet and soothing strains.

Mr. and Mrs. M. E. Lynn, to whom a small fortune came in time of dire need. She was formerly a Los Angeles girl.

He married the Los Angeles girl, a native daughter.

Then came the stern realities of life. Love and kisses and sweet dreams were all right, and they never grew stale in the Lynn circle, but old, hard-faced poverty did some pretty strong knocking at the door, and many a time the hot breath of the wolf of hunger fanned the cheeks of the two. Lynn never gave up hope, and the little wife was brave.

Lynn was not always able to be at his post of duty, and his wages were correspondingly reduced. One day while hastening down the stairway in response to a call for "front," he made a misstep and his left foot was broken, the ligaments snapping like whipcords. The injury was a severe one, and was slow in healing—in fact, may never heal—and today he hobbles about by the aid of a cane.

Unable to work, it was not long until the source of supplies began to dwindle and finally almost disappeared. Doctor bills, medicine and other expenses made rapid and greedy inroads on the little bank account until the last penny was gone.

Lynn had been a personal friend of R. G. Rippteau, office manager of a large Denver hotel, and while he would not say so, it is probable that the old friend whom he had known in Pittsburgh "helped him through."

After several weeks of suffering Lynn succeeded in getting back his old situation, but the work was difficult for him. The manager called him to the counter one evening and said:

"Well, Lynn, I am sorry, but I guess I will have to get some one else to take your place. You do not seem to be able to get around fast enough. I am sorry, but can't help it."

Lynn's heart sank within him as he hobbled back to his room and told his wife. Nearly all that night they sat up trying to figure out a way to make a living. After many sleepless hours, Lynn went back to the hotel. The clerk handed him a letter.

He tore it open in haste, for he saw by the postmark it was from his old home.

TIMELY DRAFT.

"Heavens, man, would you look at that!" he exclaimed, as he threw a draft for $2500 on the desk.

"Money from home, eh?" chuckled the clerk.

"Yes; and my God——"

But he was gone. He hastened to his wife, and together they read the letter. J. T. Lynn, the father, who died some months ago, had left a small fortune to the son.

Mr. and Mrs. Lynn are expected soon in Los Angeles to visit the bride's relatives.

NO JOKE.

LAUGHS AT ROBBER BUT GIVES UP CASH.

ACCUSTOMED to the game of make-believe hold-ups from his neighborhood, C. J. Peters, the old proprietor of a little grocery at No. 965 North Broadway (formerly Buena Vista) laughed in the face of a masked bandit last night and called the affair "a good joke."

A withering volley of profanity from the black-masked man quickly converted his bump of humor into a deep dimple, and Peters opened his till and gave up about $40 in small coin. His wife stood near him, with her hands up, and she quietly advised her husband to make no fuss about it.

"It happened about 6:30 o'clock," said Peters to the Chief of Police and half a dozen officers, who called on him a few minutes after he had summoned courage to report the robbery.

"I was in the back part of the store, in our room, when I heard somebody come in, and I entered the store to wait on him.

"He had his pistol in his hand—a small automatic, I should judge, from its appearance, and what I have seen in the gun store windows. But I could not see the pistol, for he held his hand down by his side when he entered.

"The man's face was covered with a black mask, but I did not pay much attention to that. The young men from the neighborhood have been making a practice of trying to frighten me, and I have become accustomed to their tricks. I thought this was just another lark. But the man, after he had entered the store, slammed the door behind him so that he could pass around the end of the counter, which is open right next to the door.

"When he got around where I was, he pointed his pistol straight at my head and backed me off until he was standing by the till. He tried to open it, but he could not. Then he damned me something awful, and made me open the box for him. He took the money out, but said he would leave some change, and he threw $1.50 back into the drawer.

"After that, he told me he would kill me if I reported to the police in less than five minutes. He backed to the door and into the street, keeping me covered with his pistol.

"I could see him turn and start to run south along the street, and I ran after him for half a block, but I lost him in the darkness."

Mrs. Peters, who is also advanced in years, said she had gone into the store with her husband when the robber entered. She saw that the man was masked, and, becoming frightened, ran to the rear door to call for help. As she opened the back door, however, she heard some noise among the boxes with which the yard is littered, and fearing that the robber might have an accomplice guarding that exit for him, she ran back into the store, where she was greeted with a stern command to hold up her hands, a command which she obeyed with alacrity.

The robber was about five feet and seven inches in height, 140 or 150 pounds in weight, and, apparently, an American. He wore a small, black telescope hat and a dark suit, the coat closely buttoned.

Peters is confident, from the business-like behavior of the robber, that this was no amateur's job.

NOTHING DOING.

SLEUTH FINDS LOVE STUBBORN.

RETURNS WORSTED FROM CALL ON HARRIS'S SWEETHEART.

Detective Expostant That News That Man Accused of Safe Robbery Had Promised to Marry Another Woman Would Result in Divulging Information for Prosecution.

Deep beneath the surface of the troubles into which Leslie Harris, son of the late Attorney Will A. Harris, has fallen, lie two romances which the detectives have sought to utilize to strengthen the evidence against the prisoner.

Plans have been laid to put the affections of two young women, each of whom thought she was going to marry the strapping soldier of fortune, against each other, in the hope that there might be unfolded something which would be material in building up the case against the defendant.

But the schemes of the officers "gang agley." They did not reckon with the stubbornness of a woman's love in refusing to hear anything against its object, and so far their planning has come to naught.

Harris was taken in custody on a charge of having robbed the safe of the MacFarland Shirt Company. Several days later a heavy sledge was found concealed in a pile of shirts in the haberdashery establishment. The officers were satisfied that this had some connection with the case and set about to find where the hammer belonged.

The trail led to the Haskell ranch near Saugus. Harris had resided in that vicinity for a short time, while engaged in a mining venture. The sleuths were given information that he had been engaged to one of the daughters of the owners of the tract of land and that she had seen him carry away the sledge.

Realizing that she would probably refuse to give any information which might be detrimental to her sweetheart, the detectives fell to scheming to find some way to induce her to take the witness stand on behalf of the prosecution.

They unearthed information that Harris, at the time he was alleged to have been paying court to the rancher's daughter had promised to forever link his fate with that of a comely San Pedro school teacher.

Going on the old principal that there is no greater hate than that of a woman scorned, they decided to tell the country girl of her sweetheart's duplicity.

The honor of carrying such a message fell on Bert Parker, a patrolman, who works in civilian dress. With high hopes he set off for the ranch. He had reckoned without his hostess. When his mission was learned, he was invited to leave without delay.

Waiting to try to find other evidence in regard to the sledge, night came upon him. He had no way to get to a railroad station, unless he walked and the shadows on the strange road did not look inviting.

He was a tired, hungry, disgusted sleuth, when he finally found a ranchhand who agreed to take him in for the proper remuneration.

If the girl was in love with the prisoner, her hopes have not yet been cast down, unless she has been told by some one other than a member of the police department that her lover had another sweetheart.

The police say they have received word that Harris was to have been assisted in robbing the MacFarland store, but that the young man who was to have been his accomplice became frightened at the last moment and fled from the city.

WILD WOOING.

WOULD BURGLE SWEETHEARTS.

Indians in Jail for Trying to Steal Kisses.

Impelled by Love Break Into Girls' Dormitory.

Romance of Redskin Boys Is Rudely Shattered.

Two young Indian bucks are kicking their heels in the Los Angeles County Jail, as the result of a sentimental escapade in which they recently participated at the Yuma Indian School. In love with two dusky belles of their own race, they stole quietly into the girls' dormitory one night to meet their sweethearts.

Mitchell Shaw was fortunate enough to meet his choice without mishap, but his companion, Stuart Homer, blundered into the wrong alcove. In the darkness he reached for a shrinking form, only to find that he had embraced the wrong girl.

With the instinctive modesty of a maid, whether red or white, she made outcry. Miss Anna Miller, one of the teachers, ran to the dormitory just in time to see Homer and Shaw leaping from a window. Miss Anna C. Egan, the superintendent, was informed, and officers were at once detailed to search for the young culprits. After a pursuit which carried the hunt almost to the international boundary line, the bucks were captured and brought back to Yuma.

LOVE BURGLARS.

United States Dist.-Atty. McCormick was informed of the circumstances, and he decided to issue a complaint charging the boys with burglary. Under the common law, a burglar is one "who enters a dwelling with intent to commit felony." From the evidence of the girls in the dormitory, it was gathered that the purpose of the amorous lads was not wholly innocent.

It is understood that an example must be made of Homer and Shaw, as there has been too much freedom between the sexes to suit the teachers. Neither is of age, and it is probable that they will be sent to a reform school like Whittier, if the Federal authorities can make such an arrangement.

The Indian girls have all the coquetry of their white sisters, but lack the refinements. Many of them are not adverse to love affairs, and the meetings are such as would follow when ardent children of nature are thrown together.

The girls are kept in a separate building, and the boys have strict orders not to molest them or try to effect entrance after nightfall.

TOO STRENUOUS WOOING.

If the bucks would confine their love-making to singing ditties and parading outside the windows there would be little complaint. But when they burglarize a building belonging to Uncle Sam, the authorities are inclined to look upon the offense as serious.

According to the report made to the Federal prosecutor, the boys have been getting bolder of late. Homer and Shaw capped the climax when they entered the dormitory by stealth in order to meet their beloved ones.

The two prisoners, who were brought to this city yesterday, ungallantly assert that the girls furnished them with a key to the building. The Indian maids indignantly deny this. Furthermore, they allege that the nocturnal visit was a complete surprise and that they shrieked for help.

As the entire dormitory was in an uproar by the time the teacher reached the scene, it is difficult to say who did the most screaming. The girl who was hugged by mistake asserts that she yelled louder than any one when she found herself in the arms of a lusty redskin.

CONFLICTING.

SOME ONE LIES; COURT PUZZLED.

CONTRADICTORY TESTIMONY IN SUIT FOR WAGES.

Hungarian Restaurant Proprietor Relates Unusual Story Which Is Refuted by Man and Wife Who Worked for Him—Justice Ling Says Perjury Has Been Committed.

Contradictory evidence of the most exaggerated character caused Justice Ling to issue a severe rebuke yesterday to parties in a civil suit over a bill for wages. Daniel Susman and his wife, Mary, brought action against L. B. Braud and his wife. Susman wanted $110 for services rendered, and his wife wanted $165.

When the case had been completed, Justice Ling stated that he was not ready to render a decision. "There has been perjury in this case," said the court. "Some one interested here is entitled to the presidency of the Ananias Club."

The Brauds operated a Hungarian restaurant. Susman testified that he came to California several months ago and looked up Braud, having known his relatives in New York. "He seemed glad to see me," testified Susman. "He told me to come right in and bring my wife with me. He said that he was sick and wanted my wife and me to attend the business for a few months, and we did so. He said he would pay us in proportion to the percentage of business done, and that we could board there during the time we worked. I gave him my check for $100 a short time later to pay his insurance."

Braud related an unusual story. He testified that he had made no such agreement with the Susmans.

"He smoked my cigars and his wife cooked spring chickens for him every morning," continued Braud. "He drank my liquors and all the milk, and ate the eggs because he said they were good for his tuberculosis."

Susman took the stand in rebuttal. He said that he had never smoked a cigar in his life and that he would not smoke one for $100. He denied having ever drank any liquor, denied eating spring chickens, denied having tuberculosis, and all the other allegations of Braud.

Public Service--In the Courts and Offices

SUMMARY OF THE DAY.

The Civil Service Commission is to hear charges against F. E. Griesmer, City Boiler Inspector next Thursday night.

Henry G. Keating filed his formal objections to the report of the trustees of his father's estate yesterday. The whole matter goes over to March 15.

Judge Willis broke all records yesterday, when he temporarily disposed of twenty-two criminal cases in Department Eleven.

Nancy May Gardner won her suit for the adoption of her own daughter, Olive May Black, born out of wedlock, in her action against her mother, Carrie Black, who desired to be appointed guardian of the child.

N. Adele Chad testified in Judge Wilbur's court yesterday that her son, Harold Hauter, in the custody of its father, A. Robert Hauter, was compelled to subsist on fruit, shredded wheat biscuit and olive oil. The father is a vegetarian.

Justice Chambers was surprised yesterday when a vagrant thanked him for sending him to jail for 180 days, declaring he hoped it would help him to break away from the liquor habit.

AT THE CITY HALL.

GOO-GOOS, GRACE, AND GRIESMER.

HANDWRITING TANGLE AND BOILER INSPECTOR'S WOES.

Civil Service Commission Reawakened by Mysterious Letters Whose Writers Cannot Be Found—Police Telephone Operators Accused of Activity by One "Clarke."

"The Goo-Goo's Revenge; or, Who Wrote the Letter?" might be the title of an interesting book by Dr. John R. Haynes with an introduction by Mayor Alexander, after the Police Commission gets through editing it.

Its principal character might be P. H. Grace, for he is the one accused of writing two letters to the Civil Service Commission and one to the Mayor, all condemning F. E. Griesmer, City Boiler Inspector, though the letter to the Mayor bore the signature of E. J. Wallis.

Grace is one of several who are making charges against Griesmer before the Civil Service Commission which have been set for hearing next Thursday evening. He wrote two letters of complaint about Griesmer, but the commission did not regard them as worthy of attention. Then "E. J. Wallis" wrote to the Mayor, asserting that Griesmer's incompetency was responsible for the accident to the elevator at Jacoby's department store, as elevators come under the boiler inspector's jurisdiction.

The Wallis letter went to the Mayor. He did not send it officially to the commission, but sent it to his Goo-Goo friend, Dr. Haynes, who brought it before the commission. It was then that Secretary Spalding, still retaining his newspaper instincts discovered a similarity of the handwriting in the Grace and Wallis letters. The commission was divided in its opinion of them, but the secretary was partially vindicated when the letter deposited in the mails for Wallis was returned undelivered and E. K. Isaacs, a handwriting expert, unqualifiedly pronounced the handwriting the same in both letters.

But Grace testified before the commission at its last meeting that he knew nothing about the Jacoby accident and had written no letter to the Mayor or any one else, and that he didn't know who Wallis is.

This might have let Griesmer out without charges, but J. J. Clayton, whose previous record was waived by the commission once when he took an examination, preferred the blunt charge that "Griesmer is guilty of incompetency and lack of knowledge of his duties," and on this the commission will have a hearing.

Another mysterious letter writer thirsting for Goo-Goo revenge was "C. E. Clarke," who wrote to John D. Works, president of the Council. "Clarke" asserted that Fred Lowe and O. Rohn, telephone operators at the Police Station, had procured an increase in pay from $75 to $102 a month by legging for George A. Smith and Councilmen Healy and Lyon in the campaign. Clarke also alleged that Lowe had said naughty things about the "Goo-Goo longhairs" after the election. But the chief complaint was that they had been guilty of pernicious activity before the election.

Following the Mayor's method, Works sent the letter, not to the commission, but to "Dr. John R. Haynes," who turned it over to the official body.

Seeking the bright sunlight of the whole truth, both Works and Secretary Spalding sent letters to "Clarke," who gave no address and whose name is not in the directory. Both were returned by the postal authorities. This did not disturb the commission, however, as it believed the subject matter of the letter, even if it is practically anonymous, demanded attention and it was referred to the Police Commission for investigation.

Tuesday night the Civil Service Commission will look into charges of the League of Justice concerning the arrest of W. M. Bartee, a farmer of Alhambra, who asserts he was taken up for driving across an intersection too rapidly and lodged in the City Jail incommunicado. The only police official named in the long indignant protest is that of Desk Sergt. McKenzie. It is understood the police are prepared to defend themselves on this, though the league says it is able to produce many witnesses to corroborate Bartee. This is supposed to be the case Judge Works alluded to when he started the Council Legislation Committee's investigation rolling.

COLEGROVE TRACKS.

BOARD DISPUTES RIGHT.

If the Board of Public Works finds authority it may send out a force of police today to prevent the Los Angeles-Pacific company from putting its tracks on Western avenue, between Santa Monica avenue and Benefit street. The whole scene will be in Colegrove, where Santa Monica avenue is duplicated with the one in the southern part of the city.

The reason will be the refusal of the company to obey an order from the board to fill up trenches dug for its ties and lay its double-track system in the center of the sixty-foot roadway.

The company, it is understood, claims to have a franchise from the county antedating the annexation of the territory to the city, and that it is following the privileges stated in it.

According to the City Engineer, the company has a single track in the street which is 5.5 feet west of the center of the sixty-foot roadway. The additional track is being laid west of the one now in use because such a course will not necessitate a change of the pole line and this is bringing the track in the gutter within a few inches of the curb and will prevent the drainage of the street.

The order was made by the board Wednesday, but an inspection yesterday showed that the work was being continued without reference to it, and Chairman Hubbard immediately sought the advice of the City Attorney.

As the nature of the county franchise was not known to the legal department and the request came late in the afternoon, the attorney was unable to prepare a complaint for a restraining order, but Deputy City Attorney Haas hurried to the Courthouse to find if it gave the rights which it is claiming. Originally the company had a twenty-foot right of way on the east side of Western avenue, but this was incorporated in the platted land when the tract was placed on record.

The City Attorney will advise the board as to its course this morning.

AT THE COURTHOUSE.

ANOTHER KNOT TO UNTANGLE.

KEATING HEIR FILES PROTEST TO FINAL ACCOUNT.

Trustees to Rich Estate Face All Kinds of Legal Trouble and Judge Postpones Consideration Until March—Son Who Sold His Share Now Claims Part.

Another angle to the long-drawn-out contention regarding the settlement of the Andrew J. W. Keating estate, appeared yesterday when Henry Charles Keating, who two years ago sold his interest in the estate to a syndicate consisting of A. W. McPherson and others, filed a protest against the account filed by the trustees, Elmer R. McDowell and A. W. McPherson, booked for a hearing in Judge Rives's court.

Keating alleges in his complaint that he is one of the heirs-at-law of the late A. J. W. Keating, and that on February 5, 1907, he sold his interest in the estate to A. W. McPherson and others, excepting, however, such funds as might come into the hands of the trustees as a part of the estate from real estate located in England, British Columbia and the Yukon territory.

He says he believes that the trustees have received from England, British Columbia and the Yukon territory $60,000, and that he is entitled to a one-sixth interest in that amount. Keating denies that he is indebted to the estate in $6407.75, or in any sum whatever.

The prayer of his complaint is that the accounting of the trustees be disproved and that the trustees be required to make an accounting showing the interest of the petitioner as a beneficiary under the trust of his father and the amount due him under said trust.

It is alleged on the part of the purchasers of the interest of Henry C. Keating that they bargained for his entire share of the property, and it is upon that point that a disagreement is shown.

It was expected that there would be a hearing of the report made by the trustees yesterday, but the matter went over until March 15. An effort was made on behalf of the heirs to have the hearing on the accounting set for some other department, but this was not allowed, and Judge Rives will dispose of the matter from present indications.

The objections were filed by attorneys representing Alfred V. Keating, Edward Keating, Helen Keating Johnston, Elvera Keating Forthmann and Walter Keating. A general objection is lodged against nearly every item of the account, usually on the ground that they are not sufficiently itemized. Objection is also made to the trustees collecting commissions on the $66,000 and $10,000 placed in escrow with the Title Insurance and Trust Company, on account of sales proposed of the acreage, on the ground that the money was never paid to the trustees; they also oppose the item of rent collections amounting to $16,180.69, alleging that the amount is much more.

The payment of attorney fees aggregating $75,000 to Ben S. Hunter is opposed, the amount being already paid for a charge on the estate, declaring that the sum is in excess of the value of the services rendered.

The item of $13,078.12 is objected to as commissions of the trustees, and that they should have but 2½ per cent. on the income of the estate, instead of that amount per annum on all moneys collected. It is also asserted that $8734.10 does not represent all of the cash on hand.

DENOUNCES MENU.

MOTHER FIGHTS FOR SON.

A. Robert Hauter, a former hotel man of Rhyolite, Nev., and his former wife, N. Adele Hauter, now known as Mrs. Chad, were again in court yesterday on a contention in regard to their son, Harold Hauter. The Hauters were divorced several years ago, and the wife has since married. By the decree of the court the custody of the child was given to the father, and the mother has several times sought to get the boy away from him, alleging that he was not receiving a religious training, etc. About two months ago the matter was in Judge Conrey's court, and the wife was granted no relief.

The complaint against the husband in the final instance is that Hauter did not give the boy the proper kind of food; that as he is a vegetarian, he insisted tha tthe boy live on the same bill of fare; that often his breakfast is nothing more substantial than a slice of pineapple, washed down with a spoonful of olive oil, and that when it was desired to give Haroid an extra heavy meal, he was furnished raw prunes, nuts, grapes and biscuit made of shredded wheat. The mother asserts that the boy is not properly nourished.

Judge Wilbur took no action, but said the matter would be allowed to remain in abeyance. In the meantime, the boy will be examined by some competent physician, with a view to ascertaining if he is being properly fed. Judge Wilbur remarked that reforms in hygiene were no doubt necessary, but it was a question whether the bill of fare furnished young Hauter was sufficient for his needs. The father is an ardent advocate of the vegetable food theory, and informed the court that some of the greatest German savants favored the plan.

SHOULD BE CAREFUL.

LOSER IS RESPONSIBLE.

One of the many cases growing out of the crooked financial transactions of L. E. Jones, the missing real estate man, was disposed of in Judge Hutton's court yesterday, in the suit brought by R. B. Hubbard against Louis Wegwurth and George T. H. Wilson.

It appeared from the evidence that Wilson mortgaged his property to Jones for $3000 for money to build a house, it being the arrangement that Jones was to pay the money as work progressed on the house. But about $1500 had been paid by Jones when he disappeared, but meanwhile Jones had sold the mortgage for face value to Wegwurth. Hubbard, who built the house, brought suit to foreclose the mortgage, and determine as between Wegwurth and Wilson who should suffer the $1500 loss caused by Jones's failure to pay the balance of the $3000.

The court found against Wilson, on the ground that he had not used proper caution in surrendering a mortgage for $3000 without obtaining full value for the instrument. As between the two innocent parties, Wilson and Wegwurth, the first-named lost the case.

COMEDY DIVORCE.

HUSBAND GLAD HE LOSES.

Between trying to keep Morris Cohen, defendant in a divorce action brought by Sadie Cohen, within the bounds of order in the courtroom, and listening to the testimony, Judge Hervey had a fairly busy forenoon yesterday.

Cohen owns a hat repairing shop on South Broadway, and the allegation against his wife was that of extreme cruelty. The Cohens lived at No. 519 West Seventy-eighth street, until the wife shut the door in his face on account of his outrageous conduct.

Mrs. Cohen had been married before, and she informed the court that her present husband secured the money to make the first payment on their home by selling jewelry that had been left to her by her first spouse. Cohen charged that all of the trouble arose from the fact that the wife wanted the property, and this he would not give her. He strenuously denied that he had ever struck her, but his neighbors did not agree with the enthusiastic Morris.

During the taking of testimony in behalf of the wife, Cohen became so noisy that Bailiff Burdie, at the direction of the court, was compelled to put him out. "You are a liar," the little man would hiss, loud enough to be heard all over the room, when his wife would deliver some telling bit of testimony.

The evidence on the part of Cohen was so funny that the courtroom was in a constant roar, the court itself not excepted.

The wife got her decree, and was given the property, it appearing that it had been her money used in making the payments. Cohen seemed the happiest man within the hearing of the court when judgment was pronounced.

MOTHER WINS CHILD.

AFFECTING SCENE IN COURT.

The fight of Nancy May Gardner to secure possession of her illegitimate daughter, Olive May Black, born in Providence, R. I., December 6, 1902, resulted in a victory for the mother in the Superior Court yesterday. The adoption of the handsome little girl, whose winsome ways and pretty features pleased everybody in the courtroom, was opposed by the grandmother, Carrie Black, who has had charge of the child ever since she was born in a hospital more than seven years ago.

It seemed from the story told by the mother that after the birth of the baby, the child had been given to the grandmother, but no court proceedings were taken, and now, in obedience to the wishes of her husband, Elmer Gardner, who was willing to give the offspring of his wife a name, they both desired to adopt it. This was opposed by the grandmother, who alleged that the Gardners were not fitted to care for Olive May; besides, the tendrils of the old lady's heart had become so enwrapped about the child that she could not bear to have it taken away.

Mrs. Gardner almost collapsed while giving her testimony, and it was necessary to have the child removed from the room before she could compose herself.

"They don't want me to have my baby," she cried. "She never called me mamma; she had always been taught to call my mother her mamma; my mother was always throwing up slure to me, and it nearly broke my heart."

The Gardners were married in Providence in 1905, and have been in Los Angeles about three years.

The court ordered the child turned over to the mother, with the proviso that the grandmother should be allowed to see it whenever she desired to do so. Then the formal papers of adoption were signed and the real mother of the bright-eyed girl carried her away in triumph.

GRIST OF CRIME.

CRIMINAL COURT RECORD.

The high tide of cases in Judge Willis's department was reached yesterday, when twenty-two persons, charged with various kinds of crime, were before the court.

Dr. W. R. Price of Long Beach, charged with securing money under false pretenses, will be arraigned on the information next Monday. Price, it is alleged, secured money for stock in the National Gold Dredging Company, a concern that attempted to operate along the American River.

L. White, charged with burglary, pleaded guilty and he will be sentenced Monday. S. J. Lopez pleaded guilty to a charge of burglary and was allowed to go on three years' probation. Arthur H. Sites, who, it is alleged, used a fictitious check, will be arraigned Monday.

Leslie Harris, the young man who is accused of effecting an entrance into the McFarland haberdashery store and taking $875, was arraigned and he will plead to the complaint Monday.

Thomas P. Folconer, felony, Monday, to plead; Frank Woodbeck, felony, Monday, to be arraigned; Prince Albert Robinson, burglary, Monday, to plead; M. Algin, assault with a deadly weapon, pleaded not guilty, and his trial was set for February 9.

James Ward, charged with embezzlement in securing money for a job he was to furnish his victim, pleaded not guilty, and he will be tried February 17.

D. E. Molina, assault with a deadly weapon, next Monday to plead; Cora McNeal, burglary, Monday to plead; Grover Keller pleaded guilty to a charge of burglary and he will be sentenced Monday.

Yee On, a Chinaman, charged with grand larceny, will plead to the information Monday; Charles Spencer, robbery, Monday to plead; Sam and Simon Pearline, burglary, Monday to plead; Ed. L. Hill and F. J. Watling, failure to provide for their families, Monday to plead. F. C. Shoemaker, charged with kiting a fictitious check, pleaded guilty, and asked for probation. The matter will be disposed of the 29th inst.

William Rogers, charged with burglarizing the residence of E. M. Coulter, October 28, pleaded guilty and he will be sentenced Monday. Rogers was the partner in crime of F. J. Hart, apprehended soon after the burglary and sent to San Quentin for three years by Judge Willis. Rogers has just been found.

G. Varacas, charged with grand larceny in stealing $73, the property of Juan Hernandez, was found guilty by a jury, and he will be sentenced Monday.

COURTHOUSE NOTES.

BREVITIES MISCELLANEOUS.

SENT TO JAIL. In Judge Davis's court yesterday, Frank Grow, convicted of assault upon G. M. Johnson, a Burbank ranchman, was sentenced to serve thirty days in the County Jail.

DATE FOR TRIAL FIXED. In Judge Davis's court, the hearing of George P. Arnerich, charged with attempting to bribe a police officer, was changed from January 25 to March 21, on the application of the defendant. Arnerich's alleged offense occurred when as proprietor of the "Good Fellows' Grotto," last summer, he attempted to bribe a patrolman.

CONGRATULATIONS. Sam Kutz, clerk in Department Eight, Superior Court, was smiling to all of his friends yesterday, on account of the fact that he has again become a grandfather. A son was born to Mr. and Mrs. Barnett Foley, at No. 3722 Trinity street, Thursday.

SEEK TO ADOPT. A petition was filed by Flora Leo and W. H. Buchanan, yesterday, asking permission of the court to adopt Elma Helene Wilson, a daughter of a dead sister of Mrs. Buchanan.

DAMAGES SOUGHT. Lelah Allen, guardian of Robert C. Allen, brought an action in his behalf in the Superior Court yesterday, against the Oil Well Supply Company, asking $10,000 damages for the death of Carl Allen, a blacksmith's helper, in this city, January 22, 1909. It is alleged that Allen was killed through the negligence of the defendants in supplying defective machinery.

ABANDONED CHILD. William S. Freligh and Sophie C. Freligh filed a petition in the Superior Court yesterday, asking that they be allowed to adopt George Earl, a child abandoned by its parents two years ago.

WANTS STOCK OR MONEY. The Coleman Turpentine Company were defendants in an action brought yesterday by Richard Gird, who alleges that he came into the lawful possession of 12,143 shares of the capital stock of the concern, in September, 1909, and that the officers refuse to issue him a certificate for the stock. He asks for a judgment for $12,143, or the certificate of stock.

WON BY THE WIFE. Judge Monroe gave Harriet Walker a decree of divorce from Charles P. Walker yesterday. He also allowed her two pieces of property on Kane street, this city, and another in Palo Alto, San Mateo county, the three worth about $14,000, but they are mortgaged for about one-half that amount. The three other pieces owned by the husband (and none of it was community property,) were awarded to him. The court found that the evidence on the subject of extreme cruelty was sufficient.

LOOMER MURDER CASE. The testimony in the case of Fred Loomer, charged with killing John Perry, September 30, at Arcadia, was completed in Judge Davis's court, yesterday, and the argument will be heard Monday morning. The accused was on the stand most of the day, and he repeated the story of the murder, claiming he was acting in self-defense. Loomer's old mother testified as to the good character of her son, and gave her version of the unhappy affair, which was along the lines of self-defense. All of the witnesses for the defense, beyond those relating to the reputation of Loomer, testified that Perry was advancing on Loomer with a corn knife when the shooting occurred.

GUILTY OF BURGLARY. In Judge Willis's court yesterday, Jesus Hernandez was found guilty of burglary by a jury, in entering the home of Charles Redona, and he will be sentenced Monday.

Only One "Bromo Quinine."

That is LAXATIVE BROMO QUININE. Look for the signature of E. W. GROVE. Used the World over to Cure a Cold in One Day. 25c.

STREET CAR DELIVERY.

Early Newspaper and Passenger Service.

To facilitate an earlier delivery of The Times in the southeastern and southwestern parts of the city, arrangements have been made with the street railway companies by which yellow car starts from The Times Office, corner First and Broadway, at 4 a.m. daily. It runs via Broadway to 12th, to San Pedro, to South Park avenue and Slauson avenue.

An interurban car, running via Hill street to 16th, to Burlington, to Vermont and to Santa Barbara, leaves The Times Office at 3:50 a.m., taking papers to the southwestern section.

Both cars carry passengers and will undoubtedly prove a convenience for many late night and early morning workers.

Manila Segars
DUTY FREE
75 Per Cent Reduction

Before with duty 10c each, now 3 for 10c.
Before with duty 2 for 25c, now 5c each.
Before with duty 25c each, now 4 for 25c.

Londres, box of 50	$1.85
Brevas, box of 50	$2.35
Perfectos (large) box of 25	$1.50
High Life, box of 50	$2.15
Boquets, box of 25	$1.50
Perfectos, box of 25	$1.25

We absolutely retail at wholesale price. Send box of Manilas to your friends East. We prepay expressage. Manila Cigarettes, 20 for 10c. White and brown paper.

ELLIS COHN
117 So. Spring

Not in any Milk Trust
The Original and Genuine
HORLICK'S
MALTED MILK
The Food Drink for All Ages.
For Infants, Invalids and Growing children. Pure Nutrition, upbuilding the whole body. Invigorates the nursing mother and the aged. Rich milk, malted grain, in powder form. A quick lunch prepared in a minute. Take no substitute. Ask for HORLICK'S. Others are imitations.

Counterfeits

The law quickly punishes any man who attempts to pass as money things which are termed counterfeits.

Morally, it is just as wrong to make you believe an article has merit by using the name of another article, which is acknowledged to be the best of its kind.

Ghirardelli's Ground Chocolate is known as the best of all chocolate preparations, and it is the most popular on the Pacific Coast, its sale exceeding the combined sale of all other kinds, for table use.

On account of this popularity the name "Ground Chocolate" which we have used exclusively since 1875, is being used for chocolate preparations by other manufacturers in an attempt to make you think that their products have the merits of ours. The sure way to avoid these counterfeits is to insist always on having Ghirardelli's Ground Chocolate and see that the name "Ghirardelli's" is on the can.

D. Ghirardelli Co.
Since 1852.

Beer Beer Be

$1.00

A DOZEN QUART

(BOTTLES TO BE RETURN

Phones—
Home, A-1272
Sunset, Main 1641

OLD PLANTATION BEER
EAST SIDE BEER
RED RIBBON BEER
MAIER SELECT BEER

APRICOT CORDIAL
Extra fine flavor.
$1.00 AND $1.25 PER BOTTLE

PURE ROCK AND RYE
Stop that cough and that cold.
$1.00 PER BOTTLE.

Old Port Wines
75c, $1, $1.50 and $2 a Gal.

PURE GIN
For your kidneys.
$1.00 AND $1.50 PER BOTTLE

"TRY IT"—OLIVENE PORT
Port Wine and Olive Oil. Will build you up.
$1.00 PER BOTTLE.

Old Sherry Wines
75c, $1, $1.50 and $2 a Gal.

CALIFORNIA BRANDY
For a delightful cocktail try
THE DINNER
MANHATTAN COCKTAIL
$1.00 PER BOTTLE.

Old Angelus Wines
75c, $1, $1.50 and

OLD PLANTATION DISTILLING CO.
108-110 S. Broadway, near First
All Kinds and Brands of Li

HOTEL DEL CORONADO

Polo

golf—tennis—motoring—boating—etc.

4 hours away

Just Across the Bay from San Diego.

The refined society of Hotel del Coronado attracts refined people.

Side trips to Tia Juana, Old Mexico, by rail or automobile—and to La Jolla, the place of the mysterious sea caves and gold fish pools.

Round trip rate to San Diego; 15 Lt. 10 days. 27 Lt. 30 days.

Santa Fe trains leave Los Angeles for San Diego 8:55 a.m.—2:15 p.m.—12:01 a.m.

Ask for descriptive folder.

For detailed information phone or call on E. W. McGEE, G. A. Santa Fe, 334 South Spring St.

Expansion S
Reduced Prices In Effect, Every partment.
GENERAL
R. D. Brosius
Pre-removal sale
Greatly reduced
542 So. Spring
Los Angeles
HOME BUILDING
Will Build to Suit

THE OIL INDUSTRY.

T DOOR ON ON-MEMBERS.

dest Agencies Meet at Bakersfield.

to Close the Portal Upon Outsiders.

Million Dollars Represented at Session.

[DIRECT WIRE TO THE TIMES.]

FIELD, Jan. 21.—[Exclusive.] At a special meeting of the stockholders of the Independent Oil Producers' Agency of California, thirty-two oil companies admitted to membership and a membership of each was voted a share in the organization. Members of the Bakersfield and Coalinga agencies then held a joint meeting, at which matters of general policy were discussed.

Of the more important steps taken since the passage of a resolution that no companies now producing will be admitted to membership in either agency after April 1, and that no company that may hereafter become a producer be admitted to membership unless its papers are approved by the Executive Committee on the ground of bringing in of its first well.

The committee consisting of F. N. Scofield and L. P. St. Clair of the Bakersfield agency, H. H. Rolfe and A. A. Scott and A. V. McKenzie of the Coalinga agency, and W. S. Keyes of the Union Oil Company was appointed to draft a plan for the consolidation of the two agencies and to report at the next meeting of the respective boards of directors. Another committee, consisting of C. J. Berry, W. Tidwell, F. N. Scofield, C. Reed and J. W. Carmichael, was appointed to confer with the Executive Committee of the agencies and report a plan for the officers and an outline of their respective duties.

The principal matter of the day was taken up with a discussion of the question of storage. It was the unanimous view that the agencies should have a storage capacity of millions of barrels to meet emergencies and to enable the owners to take advantage of the market.

The amount of storage desired was estimated from 2,000,000 to 5,000,000 barrels. Before adjournment several committees were directed to work out a plan of providing for the storage.

The meeting with closed door was harmonious. It was favored almost unanimously by members differed as to the wisdom of the resolution, the desire to avoid the appearance of hostility to the outside companies. It was decided to draft a letter explaining the organization and workings of the agencies and setting forth the benefits. A copy will be sent to every company in the State.

Some little enthusiasm was displayed as part of the Coalinga delegation. The proposition of combination. Doubt appeared to exist as to mechanical difficulties that might arise, but any divergence of opinion was not apparent.

The meeting was presided over by Thomas Bowhead of the Coalinga agency, and the oil companies represented were estimated to have an annual output of upward of 340,000,000 barrels.

THE NEW DIRECTORS.

The directors elected to the Bakersfield agency and the companies or corporations which they represent are: W. S. Keyes, Akron Oil Company; W. L. Stewart, American Crude Oil Company; C. J. Berry, C. J. Oil Company; Thomas Bowhead, Del Rey Oil Company; Thomas Bowhead, Denver Oil Company; C. C. Berry, E. P. T. Oil Company; H. H. Rolfe, Exploration Oil Company; L. M. Danziger, Emerald Oil Company; W. L. Roberts, Eldorado Oil Company; C. P. Fox, Fox and Garrett; Thomas H. Hodgens, Poinsettia Oil Company; A. Wells, Jewett Oil Company; A. Goldman, Junction Oil Company; P. P. Wible, Jackson Oil Company; W. A. Ferguson, Knob Hill Oil Company; John Robertson, K. R. Oil Company; G. G. Gatch, Los Angeles Oil Company; C. J. Berry, Maricopa Oil Company; R. H. McCutchen, McCutchen Brothers; George W. Prentice, Orcutt Oil Company; C. Bowhead, Rowhead Oil Company; Walter Brown, Rose Crude Oil Company; H. R. Rose, Rose Oil Company; H. W. Wrenn, Seventy-Three Oil Company; Ruby Oil Company, United Crude Oil Company; Thomas Wrenn, Wrenn Oil Company; C. Welch, Overland Oil Company; Thomas Stewart, Cousins Oil Company; Ruby Oil Company; Ruby Oil Company; H. A. Jastro, St. Clair and Jastro Oil Company; Calcedonia Oil Company; J. H. Rosenberg, Oil Company; H. U. Mansfield, San Francisco-McKittrick Oil Company; W. T. Sesnon Oil Company.

THE NEW COMBINATION.

ER GETS LOCAL MONEY.

OA WILL DEVELOP COALINGA SECTION.

Try Their Luck at Oil—Section Six Joins List of Dividend Payers. Longer Taking Chances.

[Special dispatch to The Times.]

BAKERSFIELD, Jan. 21.—[Exclusive.] The Section Six Oil Company will become a dividend payer next month. The first distribution of 1 per cent. quarterly is payable February 23. This company expects to continue these 1-per-cent. quarterly payments for a short time, when the distribution will probably be increased if the present good showing is maintained by the wells.

NEW COMPANY.

A company capitalized at $1,000,000 has been incorporated to operate a half-section in the Coalinga field which has been taken on a twenty-year lease. Interested are W. S. Garberson, Nat C. Goodwin, L. R. McCallum, Dr. Gene Strong and Dr. Ray Smith. Standard rigs will be erected at once. Tests from the 320 acres show the same formation as a pool on the adjoining section where the oil has gone as high as 47 gravity.

JAPAN—WHY NOT.

During last year no oil was shipped to Japan through San Pedro and Redondo, the reason assigned being the discovery of oil fields in Japan and the failure of the oil of this section to meet the requirements as to gravity. A last shipment to Japan was in August, 1908, when from reports 52,183 barrels was shipped to Yokohama.

GAS STOCK DEAL.

Misrepresentation Alleged in Suit Brought Against Los Angeles Stock Promoter.

Raymond H. Satterwhite, a government special agent, is plaintiff in a $10,000 damage suit brought in the Superior Court yesterday against D. L. Peters, a real estate and stock promoter of this city. The suit is based on transactions between the parties in regard to the purchase of stock in the Orange County Gas Company, of which Peters is president.

Satterwhite states in his complaint that he engaged the defendant to act as his agent for the purchase of 20,000 shares of the gas company's stock, which was then held by M. L. Bellus, the secretary and general manager. He says Peters agreed to make the deal without charging any commission.

It is further set forth that the defendant said he had a controlling interest in the gas company and could dictate who should be the secretary and general manager, and that he wanted Bellus to sell his stock to some reliable person, who could assume this position.

It is alleged that the defendant afterward informed the plaintiff that Bellus would sell his stock for $10,000, the lowest price that could be secured. Believing these alleged representations, the plaintiff says he authorized Peters to purchase the Bellus stock, and paid him $5000 cash, and gave him a note for $5000 in favor of Mrs. Jennie M. Peters. A few days after the execution of the note, Satterwhite says he paid $1000 more, leaving $4000 due on the note.

He alleges that this deal was misrepresented, and that the defendant only paid Bellus $7500 for his stock, instead of $10,000, as he informed the plaintiff.

The complaint also sets forth that the directors accepted the resignation of Bellus, but refused to elect Satterwhite to a position on the directorate.

By reason of Peters's alleged failure to keep his contract with the plaintiff, the latter says he is damaged to the amount of $2500. For making alleged false representations to the plaintiff, the court is asked to assess $5000 exemplary damages against the defendant. The plaintiff also asks for a $2500 judgment, the alleged difference between the price paid by the defendants to Bellus and the price charged the plaintiff. The total amount of damages asked for is $10,000.

SOLD BY WEIGHT.

How to Prevent Swindling by Bulk Measurement Problem for Council.

How to prevent swindling by bulk measurement of produce, fruit and berries when handled by hucksters was a problem before the Legislation Committee of the Council last night when it met to consider the ordinance proposed by S. W. Green, City Sealer of Weights and Measures.

The affirmative was represented by Green and the Retail Grocers' Association, and the negative by the Produce Exchange, which was represented by a committee. Green explained that the law permitted the wholesaler to buy and sell by bulk and required the retailer to sell by weight. Between the two standards the huckster got away with a nice flim-flam game on the housewife, who went hunting bargains.

"The sack of potatoes, a commercial regulated, weighs from 110 to 115 pounds," said Green, "and the produce wholesalers buy it and sell it on that basis. But the huckster will take a full sack, open its side and take out twenty pounds or so, and sell it for a small difference in price; and the housewife is thus fooled into believing that she is getting a full sack for less than the grocer sells the same article by weight. And some times the peddler goes further and fills his short sack with good potatoes. But he has a stove pipe in the middle, and he fills this with inferior ones, and takes the pipe out so that he not only gains in a reduction of quantity, but of quality."

Secretary Paulding of the Retail Grocers' Association declared the ordinance, with slight amendments, would offer a regulation unobjectionable to any grocer and preserving common honesty.

E. B. Rivers and J. D. Simpson spoke for the produce wholesalers. They said the ordinance as applied to them would mean that all they bought in the way of boxed fruits must be based on weight. The bellefleur apples that come from Colorado in one size box must weigh as much as the weightier pippins that come from Missouri if the standard apple box was followed by dry measure. They pointed out other features that they deemed impracticable.

The committee did not reach a conclusion, but agreed to withhold judgment until the wholesalers submit an amendment, not later than Tuesday, which will represent their ideas.

The ordinance requires all produce to be sold by weight instead of by bulk, which Green says means that a seventy-five-pound sack of potatoes must be sold for that amount whether by a peddler or a grocer or a wholesaler, and that a seven-pound drawer of cherries must not be sold for a ten-pound drawer.

The free which Samuel Untermeyer of the New York law firm of Guggenheimer, Untermeyer & Marshall, will receive for his work in connection with the proposed merger of the Boston Consolidated Copper Company with the Utah Copper Company, will amount to $750,000, according to Charles W. Graham and Col. E. L. Wall, the Utah stockholders who got a Federal injunction prohibiting the stockholders ratifying the merger.

DR. KNEIPP'S Herb Bitters, best remedy for the stomach. All drug stores.

FRANK G. CARPENTER'S letter in The Times Magazine the coming Sunday will have "Christianity in China" for its topic.

A Delicious Drink
Baker's Cocoa
made by scientific blending of the best tropical fruit.

Ask your grocer for the package bearing this trade mark

THE INFERIOR COURTS.

SAYS SENTENCE IS A BLESSING.

HE THANKS COURT FOR SENDING HIM TO WORKHOUSE.

Prisoner Confesses That His Conduct Toward Little Girls Is Caused by Drink and Says He Believes Incarceration Will Help Him Break Habit—Head Wrong.

Auditors in Justice Chambers's court were surprised yesterday when Edward Powelson arose and thanked the magistrate for sending him to the workhouse for 180 days on a charge of vagrancy.

Like the majority of the persons who pass in a continuous procession, day by day, into the City Jail, through the courts and to the stockade, the defendant ascribed his degraded condition in life to his taste for "booze."

Powelson was arrested because of his actions toward young girls. Although the father of a 20-year-old son and of a 17-year-old daughter, who reside in the East, his conduct toward children was almost unbelievable.

He met two girls, 12 and 13 years old, on Main street, Monday afternoon. Telling them that he had a daughter who was not with him and that he was lonesome, he induced them to enter a moving picture show with him. When the lights were turned low, he behaved in such a manner that they left the theater.

A few minutes later, under similar circumstances, he took a 10-year-old girl and her little 6-year-old sister into another amusement place. Again, when the bright lights were turned off, he repeated his actions toward the smaller child. She moved away and he then sat down by the other child.

The police had been notified meantime and were among the spectators. They arrested him and took him to jail.

"Judge, there is something wrong with my head," he said yesterday. "I ask no mercy. I think a term in jail will do me good. I do these things whenever I take a drink. I have known when sober that I would be caught some time. Time and again I have resolved to quit drinking but couldn't stay away from liquor. I think a jail sentence will help me reform."

OUT GUNNING FOR JOB.

REVOLVER IS FOUND ON HIM.

Ed Murphy, who declared he was merely looking for work, when an officer arrested him Thursday and found a chisel and a loaded revolver in his pocket, was taken before Justice Chambers, yesterday, on a charge of having carried a concealed weapon. He was given until the 24th inst. to plead.

Detective Ingram suspected that he was up to some mischief when he saw him walking at Magnolia avenue and Pico street. He determined to take a chance on searching him and discovered the weapons. He also found certificates of deposit for $800 in local banks.

The officer thought he had a real, live burglar. Murphy denied he had ever committed a theft and the police were unable to connect him with any robberies.

FORMER COP FINED.

SMOKING LAW ENFORCED.

By imposing a fine of $3 on Thomas Kristovich, a former policeman, yesterday, Justice Fredericksen tacitly upheld the validity of the new anti-smoking ordinance.

Kristovich was asked to put out [illegible] fag on the front of a trolley and did not do so. He explained when taken in court that he thought the officer was joking.

The magistrate took the case under consideration until he could study over the ordinance. His reflections resulted in the assessment of the fine.

Held to Superior Court.

Charles Williams, a negro, who shot Patrolman E. E. Sanders in the hip, December 13, was held to answer to the Superior Court on a charge of assault to kill, yesterday, by Justice Fredericksen.

Used Profane Language.

Justice Chambers yesterday fined Fred Clark $20 because he addressed the world in general with billingsgate at Sixth street and Broadway, Thursday. He would probably have been manhandled by a large crowd which gathered if an officer had not arrived to take him to jail.

THREE INDICTMENTS.

Blaisdell, Perry and McPherrin Accused in Connection With Federal Land-Fraud Case.

Three indictments, which were returned by the Federal grand jury several days ago in connection with the land-fraud case, were made public yesterday. They were withheld until the close of the trial, lest their issuance might have some effect upon the jury.

One indictment charges H. W. Blaisdell with giving false testimony in the course of the trial. A second charges Blaisdell and Paul H. McPherrin with conspiracy to defraud the government by procuring persons to file speculative contests in the land office. The third is against McPherrin and Rome T. Perry. The specific charge is conspiracy to defraud the government by getting a woman to file on some land and then to make an assignment in violation of the desert land law.

The defendants were served with notice of the additional indictments against them and all made arrangements to furnish bail, which was fixed at $2500 in each case.

The Federal prosecutors also announced that McPherrin will be retried upon the old indictment, which was the basis of the case just closed in the United States District Court. The Chaplins were found guilty, but the jury disagreed as to the guilt of McPherrin.

Counsel for the defense expect to take the case of the Chaplins to the Circuit Court of Appeal. They maintain as a matter of law that their clients never committed a criminal act, though they did aid in securing assignments of desert entries.

WIFE CHARGES ABANDONMENT.

Two complaints charging Henry E. Kemp, a promoter, with wife abandonment, were sworn to in Justice Summerfield's court yesterday by Mrs. Margaret E. Kemp. Officers will be sent to Oakland to bring Kemp to Los Angeles for trial.

WARNS ELK SLAUGHTERERS.

Citizens' Vigilance Committee Gives Tusk Hunters Notice to Leave Under Death Penalty.

[ASSOCIATED PRESS NIGHT REPORT.]

CHEYENNE (Wyo. Jan. 21.—Game Warden Sorenson reports that a gang of tusk hunters has been slaughtering wild elk. In Jackson's Hole he found nine dead elk in one pile. A report from Jackson says the citizens there have appointed a vigilance committee and have warned the tusk hunters to leave the State within forty-eight hours of suffer death.

Citizens of Uintah county are circulating a petition opposing the Gros Ventre winter elk reserve requested by Congress.

BEEMAN & HENDEE
447 SOUTH BROADWAY
Radical Reduction of Entire Juvenile Stock.
A few broken sizes in Ladies' Shirtwaists, selling at cost.

Children's New Line
Hand Made Bonnets

The close fitting lingerie bonnet has always been considered good style for young children. Our bonnets this season differ somewhat from previous years. Made of linen lawn, with hemstitched edge, fine tucks and feather stitching. All hand made. Price $1.25 and up.

VILLE DE PARIS
317 325 SO. BROADWAY 312-322 SO. HILL ST.
A. FUSENOT CO

Clearance Prices on
Toilet Requisites

¶ If you need toilet articles, such prices as we offer today should claim your attention. Remember in buying toilet goods at the "Ville" you are assured best quality.

Read The List Of Sale Prices

TALCUM POWDER—In one pound cans. Rose or Violet odors. One pound can at..... 25c

ALMOND LOTION—Delightfully soothing for the skin. Clearance price..... 20c

VANTINE'S KUTCH TALCUM POWDER—Sandal wood odor. Clearance price..... 20c

DR. VAN DYCK'S QUININE SHAMPOO—Recommended for use in hard water. Clearance price..... 10c
Box of six for 45c.

HUGHES' IDEAL HAIR BRUSHES—Pure bristle; rubber backs. Clearance price..... 65c

TOURIST RUBBER LINED TOILET CASES—Clearance price..... 75c

STEEL CUTICLE SCISSORS Clearance price..... 50c

BRILLIANT NAIL POLISH—A paste and powder combined in pencil form. Very convenient. Clearance price..... 25c

BRADLEY'S BATH POWDER—Woodland Violet; fragrant and softening for hard water. Clearance price..... 10c

4711 BENZOINE GLYCERINE SOAP—35c bar of 3 cakes. Clearance price..... 20c

PURE ALMOND SOAP—Especially adapted for hard water use. Clearance price..... 15c
Three cakes for 40c.

ABSORBKNIT WASH CLOTHS—Always remain soft after washing. Clearance price..... 5c
Six for 25c.

FLEXIBLE STEEL FILES—Clearance price..... 15c

TOILET PUMICE STONE—Clearance price..... 7c

STAIN REMOVER Quickly removes ink or carbon stains from the hands. Clearance price..... 25c

TOILET REQUISITES FOR THE TRAVELER.
We make a specialty of such goods, put up in convenient and compact form.

NEWMARKET CO.
522 and 524 S. Broadway
R. H. Jeffries. John C. Lenk.

Pay Cash and Save Money

Paulhan and Curtiss fly high, but if you will come to the Newmarket to buy your Meats you will find the prices very low in comparison to other markets.

THE REASON WHY

We buy in carload lots, for cash, and we sell for cash. NO DELIVERIES—NO CREDIT—MANY SALES.

Hence no bad accounts. Prices for the best Meats are reduced to the lowest notch possible, with the underlying principle that quality with quantity will win. Your money talks.

BEEF

Sirloin Steak	12½c
Shoulder Steak, 3 pounds for	25c
Fancy Shoulder Pot Roast	8c
Fancy Short Ribs	8c
Rolled Roast, no bone	10c
Prime Rib Roast, rolled	15c
Rump Roast	12½c
Beef Stew, fresh, 3 pounds for	25c
Fancy Boiling Meat, 4 pounds for	25c
Hamburg Steak	10c

MUTTON AND LAMB

Shoulders Young Mutton	8c
Legs Stall-fed Mutton	14c
Milk-fed Lamb Shoulders	10c
Lamb Stew, 2 pounds for	15c
Prime Lamb Chops	15c
Fancy Mutton Chops, 2 pounds for	25c

MILK-FED VEAL

Fancy Veal Roasts	10c
Shoulder Veal Roasts	12½c
Loin Veal Roasts	15c
Veal Chops, 2 pounds for	25c

Are You Nervous? Try Hysto.

We have a message to deliver to every man and woman suffering from diseases and affections of the nerves.

We offer you, under a positive guarantee, a nerve food—not a drug, not a medicine—that will cure you.

Your money back if Hysto does not produce results.

Hysto comes in tablet form, easy and pleasant to take. A package, SUFFICIENT FOR A MONTH'S TREATMENT, costs only $5.00.

Hysto is a prescription prepared by Dr. C. Dana York, its discoverer, that has been tested and proved in a practice extending over many years.

Under the terms of Dr. C. Dana York, 225 Byrne Building, Los Angeles, All communications will be to REFUND THE FULL PURCHASE PRICE if Hysto is taken one month according to instructions, and the patient fails to receive direct and positive recognizable results.

Could anything be easier or fairer? Isn't Hysto well worth trying under such conditions? We KNOW it will do you good.

Hysto is on sale at every Owl Drug Store in Los Angeles, where those calling will receive careful attention. Those wishing further information may address by mail Dr. C. Dana

The Times-Mirror Company

H. G. OTIS....President and General Manager.
HARRY CHANDLER....Vice-Pres. Assistant Gen. Manager.
MARIAN OTIS-CHANDLER.....Secretary.
ALBERT McFARLAND....Treasurer.
PUBLISHERS OF

Los Angeles Daily Times

Pronounced Loce-AHNG hayl-als.

Vol. 57, No. 56.

Daily, Weekly, Sunday and Weekly Magazine. Founded Dec. 4, 1881. Twenty-ninth year.

EVERY MORNING IN THE YEAR.

THE NEWS—Our Associated Press service covers the globe, transmitting over 25,000 words daily, not including specials.

TERMS:—Daily, Sunday and Magazine, 75 cents a month, or $9.00 a year. Daily without Sunday, $7.50 a year; Sunday, $2.50; Magazine, $2.50; Weekly, $1.50.

TELEPHONES:—Counting-room, Subscription Department 47; Editorial Rooms, City Editor and Local News Room: Sunset, Main 8200; Home, ask for THE TIMES.

AGENTS:—Eastern Agents, Williams & Lawrence, Brunswick Building, 5th Ave. and 36th St., New York; 1324 Marquette Building, Chicago; Washington Bureau, 46 Post Building. (THE TIMES on file:) San Francisco office, Room 1206 Call Building. R. J. Bidwell, Representative.

SWORN CIRCULATION:—Daily, net average for 1894, 15,801; for 1897, 19,258; for 1898, 26,131; for 1899, 28,724; for 1900, 30,738; for 1901, 28,448; for 1902, 30,990; for 1903, 36,346; for 1904, 37,767; for 1905, 43,150; for 1906, 50,501 copies; for 1907, 52,311 copies; for 1908, 52,709 copies; for 1909, 54,954 copies; Sunday average for 1909, 81,125 copies.

THE TIMES has a far larger bona-fide circulation than any local rival. The industrious, substantial, liberty-loving classes are its steady patrons. The greatest volume of business advertising, the finest display, the best classifications, the largest results to advertisers. Proofs undeniable.

Offices: Times Building, First and Broadway. Branch, 531 South Spring Street.

Entered at the City Postoffice as mail matter of the second class.

Editorial Pen Points

Sufficient for the day are the tourists thereof.

Scotland is still sufficiently Jacobite not to be Tory.

Arizona now wants the airships. 'Tis a grand place to fly.

In rural England, at least, there is still the same old love for a lord.

When last heard from the Irish party in the old country was feeling fine, thank you.

When New Mexico becomes a State her capital will be the oldest capital in the Union.

The country is well pleased with the assurance that Mr. Taft has matters so well in hand.

Let us build the good roads, anyway. There will always be some people wise enough to walk.

Oh, for a nice, leisurely trip in an easy-going airship from one end of California to the other!

Two new stars on the flag, come Fourth of July. Sleep well in your narrow house, O Betsy Ross.

The Marquis de Broke has been so silent for the past two weeks that we fear he is a victim of his name.

Lloyd George's party lost a seat in Wales. There are a good many English in some parts of Wales.

Now let us spend a wee bit of the time, day by day, helping the tourists watch for the poppies to come up.

The power behind the municipal throne can be easily located. Look for the ancient sign of the three balls.

We are commanded to work and pray, but too many people seem to think that praying is just more work.

Every man should give his seat to a woman. If men had women's corns they would know how hard it is to stand.

One trouble with the heavier-than-air machines is that they are also heavier than the ordinary bank account.

In Ireland 4,000,000 people elect about 103 men to office. That would never satisfy 4,000,000 Irish in this country.

The present "protests" of the Democrats in Congress has a familiar ring. The Democracy is a party of protest.

The report now is that Col. Roosevelt will soon return. Well, the country can always stand some extra excitement.

The word "aviate" is a fine, flexible term. You can aviate with another fellow's girl or with the funds of the lodge.

As far as we can learn, William Waldorf Astor has not been elected to anything in either Great Britain or Ireland.

We do not think it has yet been successfully disputed that the man who saves his money usually has a little on hand.

A great many of us make the mistake of supposing that all the world is interested in the same things that we are interested in.

The way it will be is that every year the progress in aviation will be exhibited at the annual midwinter exhibition at Los Angeles.

While Richard Harding Davis has been frittering away his time with "yama yama" girls, Latin-American revolutions have been seething.

The day will probably come when the average man will keep an airship, if for no other reason than to go up when he wants to be quiet.

It is a striking historical fact that the great inventions of the ages came from the brains of men who were not the products of the schools.

Mr. Bryan is somewhere in Central America, but it is not thought that his lecture, "The Prince of Peace," is drawing large houses in Nicaragua.

The possibilities of the English language are being brought out in America. There is really now what ought to be called an American language.

All the preaching that is being done against the divorce evil appears to have no effect whatever. It is probably a fact that many married couples will continue to agree to disagree.

Each day of the British election serves to confirm our previously expressed opinion that if Joe Chamberlain had been a well man the Unionists would have swept the country.

It was a Californian who flew the first aëroplane, and it was in California that aëroplanes made their first successful demonstrations in America. Everything is as it should be.

No expression as to the results of the elections has been elicited from His Majesty, the King, but it is believed that he is still able to sit up and take a few draws from his old briar pipe.

Whenever now in the outlands or in a foreign clime a human soul thinks of Los Angeles it will be to think of beauty and progress, blue skies, flowers and the latest product of man's genius.

FOR A UNITED HUMANITY.

Dr. Benjamin Ide Wheeler, president of the University of California, when recently the American Asiatic Association was gathered together, brought to mind a very important fact of the long past with another of the present. Nearly twenty-five centuries ago Alexander of Macedon reached the Hydaspes River in an attempt to subjugate the known world under his own sway. From the days of the Asiatic invasions of Greece there was a good deal of intercourse between the Orient and the Occident through Central Asia and westward to the Mediterranean. Then came an entire separation between these two halves of the globe, with their different ways of thought and methods of development. In the Middle Ages came the Crusades, which again brought the Orient and the Occident into partial contact. This period was followed by another of entire separation of the oriental mind from the occidental, until the incursion of the English into India followed. India is only half oriental. The Hindus are much more like Europeans than they are like the Chinese or the Japanese.

As President Wheeler said, during all these centuries from the days of Alexander of Macedon until now, western civilization has gone on developing under the influences of certain principles first brought to light along the eastern part of the Mediterranean sea and whose early habitat was almost entirely around that land-locked body of water. On the other hand, the development of the Orient went on during all these centuries under different influences.

Now comes an entire revolution. We have the Orient and the Occident face to face on the two shores of the Pacific. These two types are looking into each other's eyes, taking each other by the hand, and the most interesting question of the day is what will be the result. That there will be an influence of the West upon the East and a reciprocal one of the East upon the West is sure. The question will be which influence will in the end be dominant. Will the resultant force be in a straight line backward or forward, as one may look at it, or will it go off at an angle, and, if so, how acute, how obtuse, and on which side of the line will be the larger angle? In other words, which type of civilization will modify the other in the larger degree?

This international influence of mind upon mind is very remarkable. The discovery of a comet is often made simultaneously in two or three places. The discovery of Galileo as to the motion of the earth was disputed by other discoverers. There has been scarcely a noted scientific discovery in several hundred years that did not seem to have been made simultaneously in two different countries.

Seth Low, in one of his recent publications, a little pamphlet on the East and West, says that in 1893 the German scientist Von Helmholtz, being in America to attend the World's Fair at Chicago, was met by Alexander Graham Bell in the city of New York. Mr. Bell traveled all the way from Halifax to New York in order to meet his fellow-scientist from Berlin. The inventor of the telephone said that great invention would not have been possible but for the investigation into the laws of sound made by Von Helmholtz. Bell was Scotch, an adopted citizen of America, and Helmholtz a German. Here we had three leading countries joining in the creation of the telephone we find so useful in our homes and offices.

In mechanical devices the Occident is farther in advance of the Orient than in what is known as pure philosophy or any kind of speculative thought. Already the Occident has given to Japan the steam engine with its applications to railroading and to steamships and to the driving of machinery in factories. We have given Japan cotton spinning and a great variety and number of mechanical arts unknown there before. We are doing the same for China. Germany, France and England are all engaged in this endowing of the Orient with the developments of the Occident. England has been doing it for many years in India. Germany is penetrating Western Asia with her railroads, and Russia is doing the same thing for Eastern Asia.

Thus we have in our own time the whole family of the human race brought into closer relations than ever before. This international, interracial intercourse is growing more and more intimate with each passing year, and producing all the time greater and greater effects. In the Occident, England has owed much to France and Germany and all the other sister nations of the continent, and they have all borrowed much from the English. For 100 years Americans have been foremost in all sorts of mechanical inventions. The world has borrowed widely from us and in return we have got much from them. We owe our silk industry to the Orient, and that is a gift of long ago from China to Western Europe and from there to America. Ceramics have got a great impulse and uplift in the Occident through contact with the Orient. We owe gunpowder, no new invention, to the Chinese, and to the same people we owe the movable types that print our newspapers and books today.

As this international, interracial intercourse grows we may expect to see the bonds of amity knitted closer and closer between the various races of the earth, and out of it all we may expect to see developed finally an international court of arbitration which will make wars impossible by settling all disputes just as at home such contentions are now settled in courts of law.

AMERICAN SHIPBUILDING.

We are glad to learn from so competent authority as the New York Journal of Commerce and Commercial Bulletin that there is a revival in the industry of American shipbuilding. That journal gives a summary of the different ship yards in the country and shows indeed a very considerable activity at nearly all of them. The current year promises to be one of the best in this industry that we have had for a long time.

Of course American shipbuilding has never been dead. We have an immense coastwise commerce between our own ports, for the reason that this trade is absolutely protected from foreign competition. No vessel under any flag other than the Stars and Stripes is permitted to carry on commerce between any two ports under the flag. The shipping upon the Great Lakes reaches up well in tonnage to the foreign commerce of the leading commercial nations of the world. When to this we add the coastwise trade on the two oceans, we have a shipping industry which in tonnage outclasses, we believe, that of any other nation. With our newly acquired island possessions this must increase, and with the growth of population at home and the development of business between the various ports of the country, coastwise and lake shipping must grow apace.

Until the laws are changed there cannot be any notable increase in American shipping between home and foreign ports. Something must be done to equalize the opportunity for our ships as compared with those of half a dozen nations which pay steamers heavy subsidies in order to stimulate the shipping of such countries.

Now let us take a glance at those countries that are nearest to us, part of our own hemisphere. Latin America from the mouth of the Rio Grande to Magellan Straits, with the islands adjoining the mainland, numbers 70,000,000 people. They are largely a homogeneous people, nearly all speaking the Spanish language and being of extraction mostly from Southern Europe.

Our neighbors to the south from Mexico to Patagonia do an annual trade of $2,000,000,000. We get only about 10 per cent. of it, the American merchants sending goods to Latin America of a value of $225,000,000. Of this, $100,000,000 worth goes to Mexico and Cuba, leaving only a little over $100,000,000 for all the rest of Latin America. We take from these countries in return goods costing us $318,000,000. We are therefore "in the hole" in this balance of trade to the extent of $106,000,000 a year.

The subsidized steamers of Great Britain, France and Germany are getting nearly all of the other 90 per cent. of this great trade with Latin America.

STILL REACHING OUT.

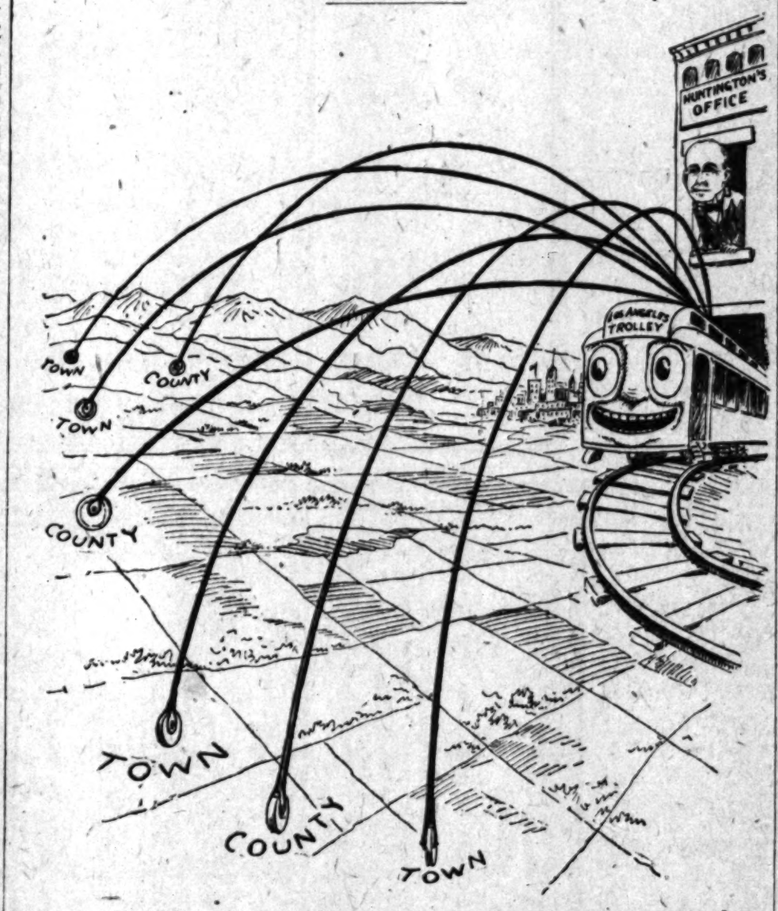

THE WAY FOR DISAFFECTED AMBITION.

Ambition is a fine, noble quality of the human soul. No human being ever lifted himself above the sphere in which he was born and bred without ambition, or accomplished anything great for himself or for his kind. But ambition is one of those forces needing most careful restraint. It needs ripe wisdom and a strong will to control its aims and to keep its flights within reason.

No reasonable man will ever find fault with any of his brothers who desire to "get on in the world." The successful man will always applaud the ambitious one who presses most closely behind him in the race for achievement.

We are an ambitious people ourselves beyond the average of nationalities of the present or the past. A desire to better ourselves is the keynote of the national character. To it we owe the redemption of the primeval forest from savage conditions, the vast development of the hundred years the country has existed, the building of our great network of railroads, the bridging of our magnificent rivers, the raising of the great cities that are the astonishment of all nations, and all the other things that have in a hundred years made America wonderfully great.

The organizing of individuals into societies of different kinds, the capitalists into corporations, the toilers into voluntary societies, all aim at the more advantageous use of capital and at securing better rewards for labor. So far so good. No reasonable person will find fault with this in any way.

We say ambition needs will to control its flight and wisdom to direct its aims. Herein many corporations, organized to use capital to better advantage, fail. They either aim at too much or they follow unwise courses. This is more frequently the case in the career of voluntary associations organized for the purpose of securing larger rewards for their labor. They strive for the impossible and are crooked in their purposes.

We have often pointed out to those who are discontented with their lot and would reach a higher sphere in the sociological organizations of our time that the way followed by the well-conducted corporation is wide open to all. We have within the current year, young as it is, an example set in New York for those with such lofty ambition to better themselves.

The girls employed in the manufacturing of shirt waists in New York went on strike under the impression that they were being paid too low wages. They have now organized themselves (or are about to do so) into corporate form to manufacture shirt waists for the market on their own behalf. Two if not more women from families of the leading capitalists of the country have come to their aid, offering money to finance the undertaking, and we have a body of young women in New England schools sending in to this newly organized corporation of shirt-waist makers an order for 1000 garments.

It is needless further to pursue the subject. We have dwelt upon it not once or twice, but many times before. It is quite competent under the laws of all the States in the Union for any labor organization, any voluntary society with few or many members, to compete for a share of the rewards of industry in any line known in the United States. In many instances to make a small beginning would require but a moderate amount of capital.

If the working people of the country in any line of industry would only pursue the course followed through life by most successful men of large financial standing of today they could, little by little, work themselves up to a position of independence. Let them get together in half-dozens or scores. It will require individual self-denial and economy. In a country like this, in times like ours, in spite of the high cost of living, it is possible for most men to save a little of their earnings. A little put by every week or month for a few years would make a nucleus of capital. By bringing these rivulets together a considerable stream may be formed, enough to finance some industrial affair in a small way, enough to buy a plant of moderate capacity. It will require industry, application, shrewdness in business, to succeed against the larger corporations; but, inch by inch, any body of earnest, wise, sensible men can forge their way ahead, and, like many of those they now envy and hate, they may in time, as the others did, reach a commanding position in the industrial and financial world.

They will never do it by strikes which beggar them, by riots which land them in jail, by contributing so much of their earnings to labor-organization funds for thieves to run away with.

LAWYERS AND LAWS.

Thirty-two young men were admitted to the bar in this county during the present week. Only a few weeks ago as many more were admitted. The same rate of admissions has been going on for a long time and will increase in the future. Throughout the entire State of California and all the States of the Union there is a similar grist of new lawyers. The question is, how are they to make a living?

There were too many lawyers a long time ago. A long time ago there were also too many laws. Yet the bar adds to its membership endlessly. Also the statute books increase faster than the output of novels, which is five for every day in the year.

There was a time when it could be said that a good lawyer was a lawyer "who knew the law." Were that now to be made the test, there would not and could not be good lawyers. No one human brain could begin to know even a scintilla of the laws that are in force now on the statute books of the various States, not to speak of the Federal statutes. When you think that forty-six Legislatures and the Congress of the United States hold biennial or more frequent sessions, and that this has been going on for a century in the case of many of the States as well as in the case of Congress, and that these bodies have done little else than to pass laws all the time, you can easily see that we have "some law."

No doubt it is the multiplicity of laws that has called forth the multiplicity of lawyers. If we were to gather a great many people together in a community they would need a great many houses to live in. But we can't see, at the same time, that there is necessity for either so many laws or so many lawyers.

There can be no question, at any rate, that the young man who enters the law as a profession will find it necessary to be more a business man than a lawyer if he cares to succeed and make money. Law is very much less a profession now than it once was; it is really a business and not a profession. The John Wanamaker and the E. H. Harriman type of men are the successful lawyers of today, and not the Charles O'Connor, the Choate and the Benjamin Harrison type of men.

And as far as the multiplicity of lawyers is concerned, it is, of course, nobody's business but the business of those who have cast their lots in that direction. But against the multiplicity of laws there is a rising protest. What needs to be done is to repeal thousands of old laws instead of passing thousands of new ones.

UNCLE WALT, WARBLER.

BY UNCLE WALT MASON OF EMPORIA.
Where Grows the Sundower.

The man who hit Bill Patterson, from his lookout on high remarked: "Some stranger, coming here, methinks I do descry. Come hither, Mistress Gunness; your eyes are clear and bright, like hawk's, I swow—what thinkest thou, of this approaching wight?" She gazed for many minutes, and cried: "I'm at a loss his likeness to determine—come hither, Charlie Ross!" Then Charlie's eagle vision took in the distant plains: "I fear me it's an agent—what think you, Thornton Hains? He beareth many bundles, and grips and other traps; he may be selling razors, or atlases or maps." Meanwhile the weary stranger pressed on his rocky way; his eyes were full of sorrow, his face was stern and gray; and as the shadows gathered, he came to No Man's Inn. "What would you?" quoth Dame Gunness, with most forbidding grin. "I need no patent mouse trap; I would not buy a book." "Fear not," replied the stranger, "for I am Dr. Cook. I'm weary from my journey, where perils did abound; here with me are the records of lands I haven't found, and photographs of mountains that I have never seen, and poles and parallaxes that don't exist, I ween." "We have a reputation we must maintain, old boss!" And "Shoo!" cried Mrs. Gunness, and "Shoo!" cried Charlie Ross.

[Copyright, 1909, by George Matthew Adams.]

George Takes a Sleigh Ride.

[From the Shenandoah (Pa.) Herald.]

George Reifendeifer of Catawissa yesterday importuned Mrs. William Jones, in from the country in a market sleigh, to take him for a ride. In turning a corner the sleigh upset and Reifendeifer was buried under the contents of a five-gallon can of buttermilk and two large cans of sauerkraut, while to cap the climax Mrs. Jones, a very large woman, fell on top of him. Reifendeifer took to his bed for the remainder of the day.

AS OTHERS SEE US.

Legitimate Boosting.

Los Angeles is setting Salt Lake a hot week. She raised $80,000 in a brief time the aviation meet—the first real meet ever America—and she is getting her address cipal back this week, besides having a ing time. Except for the calamity that San Pedro road she would have had a but she has plenty to make good with investment, while Los Angeles is 1,000,000 people in twenty States just at a time to accentuate the sions given by the accounts of the ances, for, while under a sunny sky are flying and people in almost looking on, the people who read the pause in the reading they are two to one that they will frown next twenty-four hours. that read there will be a promise themselves that if they winter they will spend the will keep the promise.

It is a clear case that such an pays with accruing interest for a Lake Telegram.

Aviation Given an Impe

We shall expect the triumphs at Los Angeles to give an impetus industry in the United States important improvements and this country has been behind and even in interest. Its Wrights, had to make their before they could do much failure of the government, follow up the work of Lieut. perts disheartened some who best themselves in the outlook is better now. Things this country may yet do popularize the aeroplane as —[San Francisco Chronicle.

STREAKS OF WI

Choice of Evils.

"Don't you find it dangerous asked the philanthropist.

"Yes," assented the hobo; low do? If he takes to the bumped by an automobile. lesser of two evils."—[Buffalo

Learning the Game.

Girl in grand stand: Harry, everybody is cheering.

Her escort: That's Grabsey, the

Girl: I see—and the fellow he jumped on is the wrong tackle, is

Sure One Did It.

"Did you ever attend a meeting called to pray for rain?"

"Once."

"Well, did it rain?"

"Yes, but the grocers and on the same day, and I've never —to come to any decision in my know."—[Chicago Tribune.

Little Praise.

"Do not anger me!" she said

"How am I to know when you asked.

"I always stamp my feet," she

"Impossible," he said. "There stamp on either of them."

That fetched her.—[Lippincott's

End of the Honeymoon.

"Aren't you going to shave this asked Louise in surprise when breakfast.

"I think not," answered Alphonse self with his egg. "You see, I we went to the theater last night, soon to repeat the operation face sore."

"But the man at the office—"

"Bah! It is for you only that my best."

"Darling!"

Alphonse comes home for dinner him—

"Now, dear, you have just time

"Have you guests for dinner, ritably.

"No, love—there are only we

"What are we to do this evening

"Nothing—just spend the evening body tonight, I can put it off till

And Louise—foolish girl—goes and weeps. The honeymoon is Leader.

Might Have Been Better.

"Yes," said Mrs. Flummerton, were among the country's first social and educational facilities is anywhere, both in their conthe art and voice-blending of the eminent singers who are by the thought and reflection, has records are unusually fine. soloist contralto is probably in the world at the present the "Chanson Slave"

Might Have Been Better.

"Yes," said Mrs. Flummerton, were among the country's first "Well," answered Mrs. Cumso, social and educational facilities is other of Mr. Girard's compo- given with a dash that a half dozen encores.

Understood Each Other.

"If you sympathized with could you tell the girl's father of it?"

"Oh, I simply stated a fact, and own inferences."

"What fact did you state?"

"I said an elopement was affair."—[Baltimore American.

Had Survived the Tests.

The Kind Lady: You clear dog at you.

The Tramp: Ah, 'ow deceptive Fer two nights I've slept in poultry an' drunk of yer cider, me as an utter stranger.—[The

Before Pure Food Laws.

"Whisky," said the physiologist, jures and discolors the skin, but coating of your stomach."

"I see," answered Mr. Chuggins, inner tubes as well as the outer

Could Sin Again.

Lady (who has been shown ships, to sailor who has been pity gratuities are forbidden on

Sailor: So was apples, sum, Eden.—[London Opinion.

Pinchot Not the Whole

When Chief Forester Pinchot Senator to be read in open branch of Congress he took a for an officer holding an government. To that writings and speeches linger charges were made, his summary dismissal from by President Taft.

Mr. Pinchot has expressed the worthy cause of conservation, sources than has Mr. Taft or other member of the cabinet is fully pledged to carry out policies in this regard.—[Detroit

Old Saw Reversed.

It is more difficult for one to prosperity than in adversity. We can give advice, but we —[Franklin.

He who follows his own consequences.—[Addison.

Afflictions are the good

For Inve... Units of Bu... The Truste... 424 B...

MUSIC AND THE STAGE.

...mes and Aphie James, as... their company of players, "The Merchant of Venice" at ...n Opera-house last night, this being the second of their ...merican offerings.

...e places the play was scenically beautiful—one being a night ...n a Venetian canal, on the oc... when Jessica, Shylock's heart... daughter, incontinently vanished ...her father's money and jewels. ...ne was the courtroom scene, ...Portia, brazenly masquerading ...lawyer, delivers one of the most ...unjust judgments that could ...be conceived by the mind of ...and yet one which the world, ...by the subtle beauty and magic ...Shakespeare's poetry, has blindly ...for some hundreds of years ...masterpiece of forensic logic. ...tragic predicament of the Jew... money lender, betrayed by the ...he loved, baited by the spend... knaves of Venice, brow-beaten ...poor young woman playing at ...was rendered with skill and in... ...by Mr. James, who showed a ...appreciation of the pathetic ...and ability, maimed and ...though it was by Christian ...and prejudice, of Shylock's char... The Jew's crushed and heart... exit from the courtroom was ...

...James gave an intelligent in... ...of the part of Portia, and ...A. Howell's Bassanio was ...and manly. Le Roy Swayne ...and Tribune gave interest to the ...of Old Gobbo and Launcelot ...

"Merchant of Venice" will be ...this afternoon, and a second ...ance of "Henry the Eighth" ...given tonight.

...performances of the Gamut ...travesty, "Angel Town," will ...today. Mayor Alexander was ...at the Friday night perform... ...and greatly enjoyed the carica... ...himself. Yesterday the "suf... ...were taken for an automo... ...in costume. Their process... ...down at Third and Spring ...causing much hilarity.

...any will be formed here to ...Dorothy Morton in a coming ..."Widow Jones," one of May ...successes. Arthur Lotto is ...the organization, and the ...be under the direction of ...Bragg.

...Willard, seen at the Grand a ...ago, will open in "The Country ...at the Walker Theater today ...week's run.

...Angeles friends and admirers of ...A. Levy, who will be pleasantly ...as Lillian Albertson, will ...to know that she is the mother of ...ten-pound son, who will be ...as Adolph Julius Levy, Jr. ...latter arrived December 31.

...Helen Errol arrived in Los ...yesterday noon to join the ...company in rehearsal of ...Hubert's play, "The Man ...Miss Errol will be a ...of the Belasco or... ...was in Los Angeles ...Henry B. Harris's ...play "The Lion and the ...season she has been ...of Klaw & Erlanger's ...Up."

...Thompson, who is on his ...Los Angeles, accompanied by ...Thomson Browne, wired Mr. ...yesterday that he is bring... ...the manuscript of a ...by Winchell Smith, who is ...for "Brewster's Millions." ...Smith play is destined to be ...the first time on any stage ...Mr. Thompson's wire ...: 'This is the best play that ...comes under my observation."

...Morosco is expected home this ...from San Francisco, where he ...all week on business con... ...the Morosco-Belasco en... ...While north Mr. Morosco ...arrangements for opening ...in Portland, Seattle and one ...under the direction of the ...headed by himself and ...Belasco.

...under a physician's care. ...Girard last night directed the ...Theater orchestra for the ..."Pelleas" number of his musical ..."The Alaskan." The song, ...better known in Los Angeles ...other of Mr. Girard's compo... ...given with a dash that ...a half dozen encores.

...rsal rehearsal of "The Crisis" ...held at the Burbank this ...the session continuing until ...time, when the company will ...St. Louis in the late fif... ...New York of today as it is de... ...by David Belasco and the late ...Fiske in "Men and Women."

...new member of the Belasco ...is Miss Margaret Williams, ...in "The Genius." Miss ...has just come from eastern ...theatrical endeavor.

...W. Considine, chief owner and ...manager of the Sullivan & ...vaudeville theaters, repre... ...locally by the Los Angeles, is ...to arrive from San Fran... ...this morning. Mr. Considine has ...returned from Cincinnati, where ...and the new Empress Theater, ...is his latest addition.

...Land" at the Grand Opera... ...will enter upon its second week ...afternoon. Manager Kava... ...received a wire from his New ...agents yesterday giving him the ...to produce "The Circus Girl," ...will be given by the high- ...company in the near future, and ...before the bringing to Los An... ...a number of extra singers, ...the big cast necessary.

...coming recital of "The Californ... ...of Artistic Whistling," a ...musical institution, will be ...in Symphony Hall, Blanchard ...this evening. The programme ...selections by Mrs. Blanche ...Lott and Miss Ella MacGlas... ...artists, and whistling numbers ...large group of pupils. ...are Misses Agnes Woodward ...and Zyl Modie.

...ded in the Victor output for ...by the concluding duet from ...opera in an extended two-part ...by Gadski and Caruso. This ...duet is among the finest ever ...anywhere, both in their con... ...which is well-nigh perfect. ...the art and voice-blending of ...eminent singers who are ...the maturity of Caruso, the ...his forty-horse-power ...better evidenced than ...The records are unusually fine. ...renowned Clerville-Reache, ...famous contralto is probably ...in the world at the present ...constitutes the "Chanson Slave"

Harris... Men, Women... 437-439-441...

Our Sp... Stein... for Men ... Men afford... portunity to... date, stylish... clothes at p... low the usual... are assortm... are positive... tion that w... the very b... town. Se... dow Exhib... ¶ Our Bo... ment is ... special ind... high-grade ... ¶ New Sp... Stein-Bloch ... now ready. ... ¶ New, lat... Coats just ... ments in wi...

Staub... at Redu... All broken lin... must leave I... Stock must ... "whistle" In a ... these convincin... tions—it's your ... portunity.

$4.00 and $3.50 Shoes now ...
$5.00 Shoes, now ...
$6.00 Shoes, now ...
$7.00 Shoes, now ...
Children's Spec... Line of Childre... $3 Shoes, Satu...
Misses' and ... Shoes, good ... styles ...
Misses' Young... Boys' $2.50 and... Shoes ...

Staub...
Men's, Women's... SHOES EX... BROADWAY,

VOLLMER-JA...
The Real Chin... Glass...
N. E. Corner San...

...of Chaminade, the ..."Carmen," and the ...son obscurita" fro... ...theba."

Louise Homer, re... contralto, second ... little French woma... of the Liest "Die... excerpt from Sain... et Dalila."

Evan Williams ... calf's "Absent," a ... ply and beautifully ...

Of interest to tho... exactly abreast of ... are three records b... hattan tenor, Nicol... impresario suddenly ... Academy of Music ... There are two sele... in Mâchera," and ... Zerola has a vast ... voice, but he is ... really great singin...

There is also "I... Scotti. It is a good ... chanical perfection ... the shadow of ye... Scotti's one-time ...

There are a numb... ditions to the Victo... toire this month.

Fish Skin

The skin of a cert... a material for the m... a tribe of Tartars ... inhabit the banks o... and live by fishing ... ing the last hundred... have become nearly ... the invasion of thei... cultural Chinese. T... Fishskin Tartars. ... is the tamara, a s... Both flesh and ski... supposed to possess ... giving properties.—[... ord.

USIC AND THE STAGE.

Jessie and Aphie James, assisted by their company of players, presented "The Merchant of Venice" at the Grand Opera-house last night, this being the second of their Shakespearean offerings.

Considered from the play was scenically beautiful—one being a night scene on a Venetian canal, on the occasion of Jessica, Shylock's heartless daughter, impudently vanished with her father's money and jewels. Another was the courtroom scene, wherein Portia, brazenly masquerading as a lawyer, delivers one of the most astute judgments that could be conceived by the mind of man, and yet one which the world, and yet one which the world, in the noble beauty and magic of Shakespeare's poetry, has blindly accepted for some hundreds of years as a masterpiece of forensic logic.

The dastardly predicament of the Jew-baiting usurer, betrayed by the spendthrift he had baited by the spendthrift friend of Venice, brow-beaten by the young woman playing at law, rendered with skill and intelligence by Mr. James, who showed a fine conception of the pathetic situation and ability, maimed and crushed it was by Christian prejudice, of Shylock's character, the Jew's crushed and heartbroken exit from the courtroom was

Miss Jessie gave an intelligent interpretation of the part of Portia, and Mr. Howell's Bassanio was good and manly. Le Roy Swayne as Nerissa gave interest to the part of Old Gobbo and Launcelot

"The Merchant of Venice" will be repeated this afternoon, and a second performance of "Henry the Eighth" will be given tonight.

The performances of the Gamut Company, "Angel Town," will begin today, Mayor Alexander was present at the Friday night performance and greatly enjoyed the caricatures of himself. Yesterday the "suffragettes" were taken for an automobile ride and returns. Their processions down at Third and Spring attracted much hilarity.

Another company will be formed here to support Dorothy Morton in a coming production, "Miss Jones," one of May Robson's successes. Arthur Lotto is to be the organization, and the piece will be under the direction of

Ethel Barrymore, seen at the Grand a few years ago, will open in "The Country Boy" at the Walker Theater today for a week run.

Many friends and admirers of Miss Lillian Albertson, who will be pleasantly remembered as Lillian Albertson, will be pleased to know that she is the mother of a 9-pound son, who will be christened Ralph Julius Levy, Jr. The youngster arrived December 31.

Miss Grace Errol arrived in Los Angeles today noon to join the company in rehearsal of Rida Johnson Young's play, "The Man Who Owns Broadway." Miss Errol will be a member of the Belasco organization, which was in Los Angeles last week, Henry B. Harris's production of "The Lion and the Mouse" this season she has been under the direction of Klaw & Erlanger's

Mr. Thompson, who is on his way to Los Angeles, accompanied by Miss Frances Browne, wired Mr. Belasco yesterday that he is bringing with him the manuscript of a play written by Winchell Smith, who is responsible for "Brewster's Millions." The new play is destined to be the first time on any stage Mr. Thompson's wire read: "This is the best play that has come under my observation."

Belasco is expected home this week from San Francisco, where he has been all week on business connected with the Morosco-Belasco enterprises. While north Mr. Morosco will make arrangements for opening houses in Portland, Seattle and one other city under the direction of the firm handled by himself and Mr. Belasco.

Director under a physician's care, Edwin Stevens last night directed the rehearsals of the Burbank theater orchestra for the first number of his musical comedy, "The Alaskan." The song, well known in Los Angeles from the singing of Mr. Girard's composition, will be given with a dash that will call for a half dozen encores.

Dress rehearsal of "The Crisis" will be held at the Burbank this afternoon, the action continuing until midnight, when the company will leave for St. Louis in the late afternoon, the first stop of today as it is described by David Belasco and the late Charles Frohman in "Men and Women."

Another new member of the Belasco company is Miss Margaret Williams, who is to play in "The Genius." Miss Williams has just come from eastern dramatic endeavor.

Mr. W. Considine, chief owner and manager of the Sullivan & Considine vaudeville theaters, representing by the Los Angeles, is expected to arrive from San Francisco this morning. Mr. Considine has been absent from Cincinnati, where he is building the new Empress Theater, his latest addition.

Mme. Gerville-Reache, at the Grand Opera-house, will enter upon its second week this afternoon. Manager Kavanagh received a wire from his New York office yesterday giving him the news that "The Circus Girl," the new musical English musical comedy which will be given by the Hartmans in the near future, and which will be brought to Los Angeles with a number of extra singers, and the big cast necessary.

The farewell recital of "The California School of Artistic Whistling," a musical institution, will be given at Symphony Hall, Blanchard Hall, this evening. The programme will include selections by Mrs. Blanche Hall Lott and Miss Ella MacGlashan, soprano, and whistling numbers by a group of pupils. Heads of the school are Misses Agnes Woodward and Edith Modie.

Among the Victor output for March is the concluding duet from "Aida" in an extended two-part record by Gabrii and Caruso. This will rank among the finest ever made, both in their conception, which is well-nigh perfect, and in the art and voice-blending of the eminent singers who are capable of the quantity of Caruso, the quality of his forty-horse-power thought and reflection, has never been better evidenced than in these records are unusually fine.

Gerville-Reache, the famous contralto is probably the best in the world at the present time. She will sing the "Chanson Slave" of Chaminade, the Card Song from "Carmen," and the "Plus grand dans son obscurité" from "The Queen of Sheba."

Louise Homer, redoubtable American contralto, second only to the great little French woman, has a fine record of the Liszt "Die Lorelei," and an excerpt from Saint-Saëns' "Samson et Dalila."

Evan Williams contributes Metcalf's "Absent," a simple thing, simply and beautifully sung.

Of interest to those who love to keep exactly abreast of the times musical are three records by the newest Manhattan tenor, Nicola Zerola, whom the impresario suddenly purloined from Academy of Music Opera Company. There are two selections from "Ballo in Maschera," and one from "Otello." Zerola has a vast and altitudinous voice, but he is still a stranger to really great singing.

There is also "Dio Possente," by Scotti. It is a good record, but its mechanical perfection shows unerringly the shadow of years creeping over Scotti's one-time "chocolate voice."

There are a number of excellent additions to the Victor orchestral repertoire this month.

Fish Skin Clothes.

The skin of a certain fish is used as a material for the making of clothes by a tribe of Tartars of Manchuria who inhabit the banks of the Peony River and live by fishing and hunting. During the last hundred years the Tartars have become nearly extinct, owing to the invasion of their domain by agricultural Chinese. They are known as Fishskin Tartars. The fish they use is the tamara, a species of salmon. Both flesh and skin of this fish are supposed to possess wonderful heat-giving properties.—[Philadelphia Record.

THE MARK OF GOOD CLOTHES HF

OUR Special Sale of Stein-Bloch Suits for Men and Young Men affords you an opportunity to wear up-to-date, stylish, well-made clothes at prices far below the usual. So strong are assortments that we are positive in our assertion that we are giving the very best values in town. See our Window Exhibit.

¶ Our Boys' Department is also offering special inducements in high-grade clothing.

¶ New Spring Styles in Stein-Bloch Overcoats now ready.

¶ New, late-style Auto Coats just here, garments in winter weights.

Harris & Frank
Outfitters for Men, Women, Boys and Girls
437-439-441-443 SOUTH SPRING

MOVE Out the Broken Lines.

Staub Shoes at Big Reductions

All broken lines and odd lots must leave in short order. Stock must be "clean as a whistle" in a few days. Read these convincing price reductions—it's your one big shoe opportunity.

$4.00 and $3.50 Shoes now $2.85
$5.00 Shoes, now $3.85
$6.00 Shoes, now $4.85
$7.00 Shoes, now $5.60
Children's Specials for Today—Line of Children's $2 Shoes, Saturday $1.60
Misses' and Children's $2.50 Shoes, good styles $1.85
Misses,' Young Women's and Boys' $3.50 and $4 Shoes $2.85

Staub's
Men's, Women's and Children's SHOES EXCLUSIVELY
BROADWAY, COR. THIRD.

VOLLMER-JANTZEN CO.
The Real China Store. Cut Glass, Etc.
N. E. Corner Seventh and Hill Sts.

J. W. Robinson Company
BOSTON DRY GOODS STORE
S. Broadway 235-237-239. S. Hill St. 234-244

Four dollars, now, for any street hat formerly priced ten to fifteen dollars. Second Floor.

Men's $2 to $3 shirts . . $1.50

Close to four hundred $2 to $3 shirts ready for tomorrow's selling at a dollar-fifty.

Linens and fine madras cloths, in decidedly attractive patterns—not cheap, flashy fabrics.

All coat style, with attached cuffs and pleated bosoms—shirts that the most fastidious dressers would be proud to wear.

All sizes in the collection, but not all sizes in any one kind.

(Just inside Main Entrance.)

Toys

This Toy Dept. is completely stocked at all times—it is not simply a Christmas-time side line.

Embossed "cut-out" pictures for scrap books—large variety of subjects—9½x13 inch sheets, 5c each.

Dennison's paper doll outfits—assorted colors of crepe and tissue paper, jointed dolls, crepe paper, ribbon and lace effects, gold and silver stars—all put up in neat box, 35c instead of 50c.

Music boxes in dark wood cases, with metal disc records—3 sizes, $2.50, $4.50 and $6. Extra records 15c, 25c and 35c each.

(Fourth Floor.)

Underpriced soaps

We can vouch for the excellence of these soaps—they're made to our order:

"Violette de Parme" toilet soap, 3 cakes in a box, 20c; regularly 25c.

"Violette de Mai" toilet soap, 3 cakes in a box, 35c; regularly 50c.

(Facing Main Entrance.)

Sales for today

Details of which appeared in yesterday's papers.

Girls' Lingerie dresses: $2 to $3.50 values at 95c; $4 to $8.50 values at $1.95; $9 to $13.50 values at $3.95.

Misses' $22.50 to $40 suits and opera coats, $15.

Misses' $25 to $35 suits, $17.50.

Misses' $20 to $35 dresses, $10.

Misses' $12.50 to $30 coats, $10.

$25 to $40 Lingerie robe patterns for $15.

DISTRIBUTORS EL CAMINO REAL APRICOT CORDIAL
DISTRIBUTORS EL CAMINO REAL WINES
DISTRIBUTORS EL CAMINO REAL OLIVE OIL
SATURDAY SPECIAL
LIQUOR DEPARTMENT
We will sell for Saturday only with a limit of one bottle to the customer the following Liquors for medicinal uses:

	Regular.	Special.
Gordan Dry Gin	$1.00	.80
A. V. H. Gin (Holland)	1.10	.90
Fleischman's Rock and Rye	.75	.60

Store Orders Only Accepted.

Why not buy your Wines and Groceries here, and save yourself having two accounts?

Anderson & Chanslor Co.
GROCERS & WINE MERCHANTS
HOME 10831 BROADWAY 1127 428-430 SOUTH SPRING STREET
DISTRIBUTORS EL CAMINO REAL GRAPE BRANDY

Good Eatables

You are certain of here, chosen with painstaking care by skilled hands. Fancy tomatoes, red cabbage, tender young artichokes and Brussels sprouts, celery-root, Hawaiian taro, persimmons, beautiful mountain apples, improved navels, genuine imported German kraut, Heinz bulk mincemeat, etc.

LUDWIG-MATTHEWS CO.,
Tel. Main 550, Home A6238. 133-35 S. Main St.

ESTABLISHED OCTOBER, 1875
OSTERMOOR MATTRESSES
Coulter Dry Goods Co.
McCALL PATTERNS
219-229 S. BROADWAY 224-228 SO. HILL ST.
VISIT OUR FOURTH FLOOR CAFE---OPEN FROM 11:30 TO 5:30

Odd Lines of Corsets $1.00
We're Closing Them Out

There is one drawback to having the most popular Corset Section of any store in town—we are frequently left with one, or two, or three sizes of a certain model or color, which are not to be reordered; and we must get them out of our way as quickly as possible—for to us they are simply nuisances in stock. The opportunity is yours now to take advantage of just such a situation here:

Odd sizes and one-of-a-kind models in corsets of various well-known makes—the majority of them black, and in small sizes only—18 to 20; most of them short models, which are suitable to the average figure; included are corsets which sell, in a regular way, for $1.50, $2 and $3 each; we don't want a single one left in stock by tonight, so we've re-priced every one to $1.00
And a number of other corsets (including one or two lace-in-front models), are proportionately reduced; buyable now at $2.00, and so on up to $8.50 and $10.00 corsets at $7.00

Better Buy Black Silks Today

Such black silks as these are so staple that women seldom expect to buy them for less than regular prices. If you make comparison—the more critical, the better—you will agree, we think, that these are really noteworthy values:

35-Inch Black Taffetas
Specially priced at 90c, $1.10, $1.25 and $1.35.

36-Inch Black Ottomans
Specially priced at $1.75, $2.25, $2.75 and $3.00.

36-inch Black Faille, specially priced at $1.25.

35-Inch Black Peau de Soie
Specially priced at $1.50, $1.75, $1.85.

20-Inch Black Peau de Soie
Specially priced at 85c and $1.00.

19-inch Black Peau de Soie, specially priced at 75c

22-Inch Black Gros Grain
Specially priced at $1.00.

27-Inch Black Diagonal Silk
Specially priced at $2.00.

34-inch Imported Black Pongee, specially priced at $2.00 and $3.50.

Plenty of All-Linen Waists at $1.00

Women took them away yesterday by twos and threes—those all-linen tailored waists which we're selling at a dollar!

Plenty for today's comers—and a particularly good size range in 38 to 44; some 36 sizes, too; guaranteed pure Irish linen; two styles, with pocket, and plain tucked model; stiff collars and cuffs; choose at $1.00

Tumbled Chemises Half Price

An after-math of the January Undermuslin Sale—the soiled and tumbled chemises that are a hindrance to perfect stock-keeping go out at just half price:

There are so many pretty styles concerned that we couldn't begin to tell you of all of them—Princess, fitted and plain models; some elaborately trimmed with Cluny laces; some hand-embroidered; they bring, in regular stock, $1 to $12; you may take your choice from these soiled ones, at ..... 50c to $6

We Continue Today the Sale of Stylish Suits at $10; and of 1-Piece Dresses at $10 to $25

These Are Correct Spring Suitings

Already women are selecting liberally from the advance showings of wool dress goods, of which we've representative displays in the Dress Goods Section:

Staple plain serges in navy and black, and fancy weaves in brown, tan, navy and black, strictly all-wool goods, 44 inches wide, on sale at $1.00
Cream Cord de Lay, for which we are exclusive Los Angeles agents—a twill diagonal weave which wears well and cleans beautifully, on sale here at .. $1.35
Fine cream serges, good wale and weight for suits, skirts, and like garments, 44 inches wide, at ..... $1 AND $1.25
Our showings of black wool goods were never better—black broadcloths on sale at ..... $1.50 TO $7.00

Coulter Dry Goods Co.

High Art Color Books

Embracing the World's greatest pictures and famous poems. Exquisitely bound and printed in gold and many colors.

Ten Cents Each, Instead of Fifty Cents
At The Times Office

Similar books have been imported from Germany and sold at 50c each. These beautiful books are printed by America's greatest color printing establishment and are of great value not only from an education standpoint, but have a lasting intrinsic value.

Pictures Reproduced In Original Colors

Size 4⅞x6⅞ inches, thread sewed. Binding in white and gold, illuminated cover designs. Printed on heavy enameled plate paper.

SPECIMEN FEATURES

PICTURES BY	TEXT BY
Raphael	Longfellow
Murillo	Burns
Botticelli	Whittier
Carlo Dolce	Phillips Brooks
Lippo	Cardinal Newman
Ganzio	Tennyson
Bellini	Thomas Hood

Text in black letter Old English, illuminated initials, red and gold decorations, full page color plates.

WHILE THEY LAST, 10c EACH
Clip Coupon in Today's Times

Coupon cut from The Times must be presented with purchase price.

COUPON FOR CITY READERS
High Art Booklet Distribution
This coupon is good for one of the High Art booklets when presented at The Times office with 10 cents.

LOS ANGELES TIMES
Coupon for Out-of-Town Readers
High Art Booklet Distribution
LOS ANGELES TIMES, Los Angeles, Cal.
Gentlemen: Please send me postpaid High Art Booklets Nos.....
..... I enclose 12c for each booklet desired.
Name .....
Postoffice Address .....

The Bootery Smart Shoes for Women 432 Broadway
Our Midwinter Clearance Sale Now On.

BRENT'S
712-714-716-718 So. MAIN ST.
THE GREAT CREDIT HOUSE
Real Spot Cash Prices
EVERYTHING FOR THE HOME
Furniture—Rugs—Stoves

DEEP WRINKLES
Removed. No plasters. No pain. No loss of time. All facial disfigurement. Send stamp for booklet, or, better still, call and see this great doctor. Address Earle Institute, Suite 501-3 Broadway Central Bldg. Office hours, 9 to 5; Sundays, 10 to 12. 424 Broadway.

$3.00 a Month
All Diseases. Medicines Free. Chronic and Nervous Diseases a Specialty. Consultation Free.
DRS. SHORES & SHORES,
440½ So. Spring St., Los Angeles, Cal.

Dutchess Trousers
10c A BUTTON—$1.00 A RIP
F. B. Silverwood
SIXTH AND BROADWAY

Dennis O'Brien
The Irish Tailor
Knows His Business
Opposite Orpheum
222 So. Spring Street.

Crown Combinola
The Best Player Piano
SMITH MUSIC CO.
406 W. Seventh St.
Out of the High Rent District

Furniture
....At Cut Prices
DuBOIS & DAVIDSON FURNITURE CO.
Between Spring and Broadway.
212-14 West Sixth Street.

IRIS COFFEE
½-1-3-5 lb. PACKAGES
HAAS BARUCH & CO.

Silverware
The most complete stock of plated and sterling silver can be found here.
PARMELEE-DOHRMANN CO.,
436-444 So. Broadway.

RELIGIOUS.

FINE TEMPLE OF SCIENTISTS.

Most Beautiful and Costly in the West.

Activity Among Laymen Concerning Missions.

Three Days Convention to Be Held in March.

The new Second Christian Science Church will be opened for the first time tomorrow morning, and will be formally dedicated as soon as all the debt incurred in its construction is paid.

This elegant and artistic structure

Handsome Second Church of Christ, Scientist, on West Adams street, which will be opened for the first time tomorrow.

has just been completed on West Adams street, near Hoover, at a cost of over $300,000, and is said by the architect, A. F. Rosenheim, to be one of the most important and costly Christian Science churches west of New York. It occupies a ground space of 100x150 feet, and stands on a lot 220x250 feet. The main auditorium has a seating capacity of 1200, without galleries or obstructions of any kind, and is 82x106 feet, surmounted by a dome seventy feet in diameter, the crown of which is seventy-six feet above the floor. The wainscoting, doors, pews and all other interior woodwork is in selected mahogany, stained a soft brown tone, and the floor is covered with interlocking rubber tile of harmoniously contrasting colors. There is a Sunday-school room, with seatings for 800 scholars.

The construction is of reinforced concrete, the dome being a noteworthy feature, and said to be the largest concrete dome ever constructed. The latter is covered with heavy copper and the walls of the church with white brick.

SUNDAY MASS MEETING.

LAYMEN'S MISSION MOVEMENT.

What is considered "the first gun" in the Laymen's Missionary Movement, will be fired on Sunday afternoon, at 3 o'clock, in Temple Auditorium, when a mass meeting will be addressed by Bishop W. C. Lewis and Rev. Frank W. Bible of China, and Dr. John Willis Baer. The last-named gentleman will preside, and will outline the movement and the object of the national campaign, which has brought the eloquent Bishop Lewis all the way from China. This meeting is in a manner preparatory to a great interdenominational laymen's convention, which will be held in this city on March 8, 9 and 10, and the men and women of Los Angeles are urged to attend and be fully informed upon the subject.

Another event bearing upon the same subject is a dinner to be given to Col. E. H. Haskell of Boston, on Friday evening, January 28, at the Hollenbeck Hotel. Col. Haskell is a Baptist layman, and is one of the originators of the movement. The dinner will be under the auspices of the Baptist Monday Club, and the guest of honor will speak upon the subject: "The Missionary Movement from a Layman's Standpoint."

CHICAGO EVANGELIST.

PLANTATION MELODIES.

D. W. Potter, the well-known evangelist of Chicago, will speak at the men's meeting, in Y.M.C.A. Auditorium, Sunday afternoon at 3 o'clock, taking for his subject, "The Choice of a Young Man." The male chorus of the colored Y.M.C.A. will sing the old negro melody, "Swing Low, Sweet Chariot," and other attractive selections. There will also be two lady singers. Judge Wilbur will speak to the younger men, and E. A. K. Hackett will speak at the personal workers' conference at the same hour. All men are invited to be present.

TO HELP THE BOYS.

ST. ATHANASIUS CONCERT.

An attractive concert programme is announced for St. Athanasius Guild Hall, No. 408 Custer avenue, on Wednesday evening, January 26, for the benefit of the boys' work in the neighborhood. The programme is arranged by Mrs. Marion Gordon Norman, who presents the following vocal quartette: Soprano, Mrs. Maude Nichols Lyon and Mrs. Norman; tenor, LeRoy Jepson; bass, Dr. J. Lester Adams. In addition, Miss Melodile Garbutt will give violin solos; Miss Pearl Herndon, readings and character sketches; Prof. Theodore Irwin, piano.

MEETINGS AT Y.W.C.A.

THROOP PRESIDENT TO SPEAK.

The mid-year mass meeting of the educational department of the Young Women's Christian Association will be held this evening, when President Scherer of Throop Institute will speak on "The Biggest Room in the World." Following the address a number of educational clubs will be formed, and young women interested are urged to be present. Bishop William Bell of the United Presbyterian Church will deliver an address at the association vesper service, at 4 o'clock, Sunday afternoon, and Miss Bert Jones will sing. All women are invited to the social hour from 5 to 6 o'clock.

RELIGIOUS BRIEFS.

ST. PAUL'S ANNIVERSARY.

The forty-fifth anniversary of St. Paul's Episcopal parish will be celebrated tomorrow, with special services both morning and evening. The topic of Dean MacCormack in the morning will be, "Can the Church Prevent Poverty?" It is suggested by the statement of a New York divine that there ought not to be any poor. At night the choir will sing Dr. William's cantata, "The Last Night in Bethany."

At the First United Presbyterian Church, Rev. Dr. Will Logan will preach the baccalaureate sermon to the senior class of the Los Angeles College of Osteopathy, on Sunday morning. The class has twenty-six members and will appear in academic caps and gowns, while special accommodations will be made for other students of the college. Dr. Logan's theme will be, "Some Laws of Blessing." In the evening he will preach on "Responsibility for Good News."

"Peaks—Preachers of Aspiration," will be the attractive subject of the Sunday evening illustrated sermon by Dr. W. H. Day in the First Congregational Church. The views will be of the lofty mountains of California, taken by Dr. Day last summer. In the morning his subject will be, "How Know I Am a Christian?"

"Amid the Temples of Egypt" is the title of a stereopticon lecture to be given in the First Christian Church by Rev. A. C. Smither on Sunday night. It will be followed by a short sermon on "Marriage and Divorce."

Miss Eva Clarke from India will appear in native costume at the Pico Heights Congregational Church on Sunday evening.

The Congregational Church of the Messiah, Washington street and Van Ness avenue, will inaugurate a Sunday afternoon vesper service tomorrow at 4:30 o'clock. The main feature will be the music rendered by a quartette and chorus, Miss Grace James, soloist.

William Murphy will speak in the Volunteers' Hall, No. 128 East First street, Sunday night.

Rev. F. L. Jones, seventeen years a missionary in Juneau, Alaska, will give a stereopticon lecture in the First Presbyterian Church on Sunday night. This is the first of a series of popular Sunday evening services which have been arranged by Dr. Hunter.

Rev. A. C. Smither is announced to preach to Temple Baptist Church, in the Auditorium, on Sunday morning. In the evening, E. A. K. Hackett and E. H. Emmet of the Y.M.C.A., will deliver addresses.

President Scherer of Throop Institute will address the Ministerial Union at the Y.M.C.A. on Monday at 10:30 o'clock a.m. His subject will be, "The Message of the Ministry for Today."

The Sunday afternoon services at the County Hospital, under the auspices of the Christian Endeavorers, will be discontinued, pending the completion of the new chapel.

BROKE UP THE MEETING.

Interpolation of "Oh, You Kid," in a Sacred Anthem Caused a Great Commotion.

"Oh, you kid!" the stale ditty of the 5-cent theaters and the vaudeville houses, was hashed into a sacred anthem in Geneva recently with disastrous results to a prayer meeting at one of the churches, says the Chicago Record-Herald.

The next day the pastor and the deacons were searching for the irreverent member of the choir who annexed the phrase to the hymn with a lead pencil. With much indignation they asserted that he is a fit subject for conversion—of a muscular kind.

The quotation made its fatal entrance into the prayer meeting during a solo that was rendered by a soprano during the hush which followed a solemn exhortation by the preacher. The services had been fervent. The pastor had preached a stirring little sermon and ten or twelve of the laymen had given their testimony. From the sober looks of several young men and women on the back benches it looked as if converts were soon to be gathered in, when the spell and spirit of the meeting were broken by the words of the frivolous song.

The pastor had closed his exordium and had announced the solo. The young woman lifted her voice in song. She put so much fervor into the music itself that she followed the words blindly and sang the anthem exactly as it had been revised with pencil by a practical joker.

"I love my God," sang the soprano in swelling note.

"I love my God," the singer repeated, putting on the crescendo for a climax, "I love my God, but, oh, you kid!"

The choir and congregation went into hysterics, the prospective converts gasped and then guffawed, and before order could be restored the shocked and scandalized pastor dismissed the meeting without waiting for the benediction.

Exercise and Old Age.

William M. Evarts, who lived until he was nearly 90, said he kept his health by never taking exercise. The celebrated Dr. William George Mead, who lived to the surprising age of 148 years, spent nearly all of his time in the open air and played a little golf. Dr. Mead used to drink two or three quarts of water every day, and perhaps there is a suggestion in that. Old Dubois, who lived in Canada for the better part of 119 years on the north shore of Lake Erie, never worked and never took exercise. He spent seventy-five years of his life fishing with hook and line, and ate nothing but baked apples and milk and brown bread and unsalted butter. Perhaps you can live that long if you do nothing but fish and eat what old Dubois did. But take notice that these long livers never exercised.—[New York Telegraph.

FRANK G. CARPENTER'S letter in The Times Magazine the coming Sunday will have "Christianity in China" for its topic.

SEUMAS MACMANUS will tell readers of The Times Magazine the coming Sunday about his visit to the city of Sligo.

HYCO—the great Nerve Food.

Campbell Morgan's Lesson Helps.

BRIEF, PRACTICAL AND VALUABLE COMMENTS ON THE INTERNATIONAL SUNDAY-SCHOOL LESSONS.

By G. Campbell Morgan, D.D.

TRUE BLESSEDNESS.

Golden Text: Matthew v, 8.

"Blessed are the pure in heart: for they shall see God."

The Lesson:

Matthew v, 1-16.

(1.) And seeing the multitudes, He went up into the mountain; and when He had sat down His disciples came unto him; (2.) and He opened His mouth and taught them, saying, (3.) Blessed are the poor in spirit, for theirs is the kingdom of heaven.

(4.) Blessed are they that mourn, for they shall be comforted.

(5.) Blessed are the meek, for they shall inherit the earth.

(6.) Blessed are they that hunger and thirst after righteousness, for they shall be filled.

(7.) Blessed are the merciful, for they shall obtain mercy.

(8.) Blessed are the pure in heart, for they shall see God.

(9.) Blessed are the peacemakers, for they shall be called the sons of God.

(10.) Blessed are they that have been persecuted for righteousness' sake, for theirs is the kingdom of heaven. (11.) Blessed are ye when men shall reproach you, and persecute you, and say all manner of evil against you falsely for My sake. (12.) Rejoice, and be exceeding glad, for great is your reward in heaven, for so persecuted they the prophets which were before you.

(13.) Ye are the salt of the earth; but if the salt have lost its savour, wherewith shall it be salted? It is thenceforth good for nothing, but to be cast out and trodden under foot of men. (14.) Ye are the light of the world. A city set on a hill cannot be hid. (15.) Neither do men light a lamp, and put it under a bushel, but on the stand; and it shineth unto all that are in the house. (16.) Even so let your light shine before men, that they may see your good works, and glorify your Father which is in heaven.

The Golden Text has been evidently selected because it touches the central matter of the relation of man to God. The condition described is one in which there is no veil hanging between the spirit of man and God. The terms of the declaration are such as to reveal the deepest need of man, that, namely, of heart purity, and the highest good possible to human life, that, namely, of the vision of God. Around this condition of life all the others referred to in the course of these opening words of the manifesto of the King gather, and they are related to it either as cause or effect.

In order, therefore, to obtain a true appreciation of what the value of the vision of God which result from purity of heart are the whole of the Beatitudes must be considered. There is an inferential revelation in the word "blessed," which Jesus made use of in each case. There can be no question that the simpler translation would be "happy." At the same time, it must be remembered that this word has been so much abused, by degradation from spiritual ideals, that it is necessary to interpret its meaning by the whole teaching here. The happiness of His people is that upon which the heart of God is set in all His government of them; but through long usage the word blessedness redeemed from narrow interpretation, conveys more accurately the thought.

In the study of this lesson, of course, all the seven fundamental truths will be considered carefully. There is a growth of thought which it is important that we notice.

The first condition of poverty of spirit is that of an all-mastering sense of the true relation which man bears to God. It is the word which expresses the sense of awe and submission which must ever characterize the consciousness of man in the presence of God.

Mourning of heart is the result of the consciousness of sin which inevitably follows upon poverty of spirit. The recognition of the sovereignty of God, and of man's true relationship thereto, inevitably produces a sense of failure and of resulting sorrow.

The condition of meekness is more than that of the recognition of the sovereignty of God. It is the surrender of the life to conviction, and the word describes the attitude of those who, out of the sense of contrition, re turn to God, and yield themselves to Him for His service.

The desire for righteousness is the inevitable result of such submission. The supreme passion of life becomes that of earnest seeking for the establishment of His kingdom, and the realization of His will, not only in the personal life, but in the world at large.

The merciful are those who, thus submitted to God, and desiring His righteousness, do therefore manifest in their dealings with their fellow men His own attitude of patience and compassion.

The pure in heart are those whose nature is unified by their devotion to God, and their consequent activities in the world.

These are, therefore, peacemakers. The effect they produce in all the circles in which their influence is exerted is that of making peace. This peace, however, must be always as interpreted by the conditions already described. The place of this beatitude following that which describes the blessedness of heart purity is in harmony with the perpetual law of love according to the will of God, that, namely, of being first pure, and then peaceable. Wherever these conditions are fulfilled, happiness in all the fullest and highest senses of the word is inevitably the result.

The result of such blessedness of character is that of the blessedness of fellowship with God. Fellowship with Him in the midst of the process toward the ultimate establishment of the kingdom of God is always that of suffering. Looking back to those who had entered into such fellowship in the past, Jesus said: "Blessed are they that have been persecuted for righteousness' sake; for their's is the kingdom of heaven;" the reference here almost certainly being, as the past tense would signify, a reference to those who, in submission to God and in strife for the coming of His victory had suffered. Presently the Lord instanced the prophets. He declared that indeed such possessed the kingdom of heaven.

Immediately addressing those disciples who were about Him, and whom He was calling into the selfsame fellowship, He clearly indicated that their pathway would also be that of reproach and persecution and slander; but in the brief phrase "for My sake" he revealed the secret of joy, even in such experiences. To fulfill the conditions which result in personal happiness is inevitably to enter into a new realm of suffering and of sorrow; but in that experience there is a joy which only those know who share it in the consciousness that all is being borne for the sake of Christ. This blessedness of fellowship is increased, as it is remembered that those who enter into such suffering for the sake of the kingdom are in the glorious succession of the saints and seers that preceded them.

The responsibility of those who realize the character described is declared in relation to the influence which they will exert in the world. That influence is first described under the figure of salt. Those who live in the blessedness to the realization of the character, which is according to the will of God, check the spread of corruption and thus save the age from destruction. The responsibility in this respect is that of the maintenance of the conditions which are laid down in the Beatitudes. The life which expresses the awe of the consciousness of God and mourns over sin; which is completely surrendered, and with passionate desire serves for the establishment of righteousness; which is compassionate toward men, undivided in its devotion to God, and peaceable in its effect in the world, is the life which exercises the preventative influence of salt.

The second figure descriptive of influence is that of light, and the responsibility laid upon those who fulfill the conditions is that of shining for the glory of God. The method of shining is plainly declared to be that of allowing good works to bear witness. These good works constitute the conduct which results from the character described. Poverty of spirit worships. Mourning for sin departs from sin. Meekness serves. The desire for righteousness acts righteously. The merciful heart produces deeds of mercy. Purity of heart destroys idolatry. The peacemaker makes peace.

Thus true blessedness consists in character which harmonizes with the will of God, and expresses itself in conduct which glorifies God.

Christian Endeavor.

DOES RELIGION PAY?

Terse Comments Upon the Christian Endeavor Topic for January 23, "Does Religion Pay?"—[I Cor. iii, 12-23.

By William T. Ellis.

Like any other investment, religion pays according to what is put into it. They whose investment is large get large returns.

Religion is not a problem in subtraction, but in addition.

Nobody who really tried religion was ever sorry for the experiment.

The longer one tests religion, the better it seems. It stands the ordeal of the end. Most joys do not. Satisfy follows hard on the heels of enjoyment. There are no pleasures, except spiritual ones, that continue to increase, and hold forth the promise of an enlarged growth in the endless stretch of eternity. Ennui swiftly overtakes all who travel the world's broad ways of delight. The jaded, blasé expression is common upon fashionable promenades, and places of resort that are popular with pleasure-seekers. A great city affords few more pitiable spectacles than an old man or woman who has been a devotee of the gay life. Querulous, lost to sensation and interest in life, incapable of the finer, spiritual joys, they drag heavy feet on toward a grave which they dread. In sharp contrast to these is the peaceful, happy old age of those who have made God their chief joy. They seem to renew their youth. At eventide it is light with them; and their last days are their best.

The Christian life is a taking up as well as a giving up. It possesses all that is worth while in the worldly life—for the promise is that "all these things shall be added unto you"—plus the unspeakable joys which Christ has promised to His friends.

Dimly and faintly, science is learning how the realm of matter is penetrated by the forces of the spirit, and subject thereto. The watchword of the twentieth century seems likely to be "conquest." In a sense little dreamed of by our fathers, the tremendous reach of Paul's great dictum is being understood—"All things are yours." Psychic laws are now known to rule the universe. We imperfectly perceive that the temporal kingdoms of this earth are to come under the domination of Christ; to that task His church is addressing herself afresh. Likewise, a new mood of possessiveness has come over Christian thought, with respect to all pleasures and recreations that are in themselves innocent; these, too, are being regarded as the Christian's rightful inheritance. There is nothing—absolutely nothing—in life, except sin, that is not comprehended within the sweep of the inspired declaration, "All things are yours."

Religion always pays, but its pay day is not determined by the calendar.

"Religion is not a strange or added thing," says Henry Drummond, "but the inspiration of the secular life."

"Oh, taste and see that the Lord is good!" cried the Psalmist. That is to say, "Put Him to the test." Jehovah delights in tests, even as he stood by Elijah on Carmel. There is no reasonable proof which Christianity will not meet. It has been tried by every sort of mortal, in every imaginable condition, and the harder the test, the greater the victory.

Mr. Moody used to say that some persons had only religion enough to make them miserable. To experience the full benefits of Christianity, one should go into it all the way. "They who test Him fully prove Him fully true." As it has been said that the cure for the ills of liberty is more liberty, so the remedy for any difficulties in religion is simply more religion.

The final profits of a business cannot be determined until the business is settled. So if we would know whether religion pays, and what it pays, we must take into account all of eternity. For the rewards of Christ are to be enjoyed throughout endless ages to which all His friends are joint heirs with him.

"Religion is not afraid," says John McNeill; "all she needs, as Chief Justice Gibson once said, is a common-law trial and a fair jury."

News and Notes.

Two distinguished religious workers in Great Britain have been honored by knighthood, F. F. Belsey, the leader of the Sunday-school movement in Great Britain, and Dr. W. Robertson Nicoll, the editor of the British Weekly.

Rev. Thomas Spurgeon, son of the famous Rev. Charles Spurgeon, who succeeded his father at the Metropolitan Tabernacle, was obliged, some time ago, to give up the ministry on account of ill-health. In his enforced leisure, says The Record of Christian Work, he turned to his early ambition to become an artist, and has lately had an exhibition of some eighty water-color drawings on view in London.

Although bedridden for twenty years, Miss Lizzie L. Johnson of Casey, Ill., earned $20,000 by making book-marks. This money she devoted to foreign missions. When she died she was supporting twenty native Bible women and four native students on the mission field.

The recent celebration of the semi-centennial of the Protestant missions in Japan developed the fact that there are now nearly 600 organized churches in Japan, more than one-fourth of which are self-supporting. These churches have a membership exceeding 70,000 persons. There are 100,000 members in more than 1000 Sunday-schools. The native churches are conducting missionary work in Japan, Formosa, Korea, Manchuria and China. Last year the Protestant Christians gave for church purposes nearly $150,000.

The Massachusetts conference of Baptist ministers has made an innovation in providing a system of pensions for ministers of 62 years of age, or older.

One of London's greatest institutional churches is that ministered to by C. Sylvester Horne, at Whitefields. A mission has recently been conducted there. Such London preachers as G. Campbell Morgan, John McNeil, J. Stuart Holden, assisting the pastor. More than 11,000 houses in the neighborhood were visited, and in 5000 of them, copies of the gospel by St. Matthew were left. Every saloon, hospital, college, hotel and factory was visited.

A committee of three laymen have gone from New York to England to extend formally the call of the Fifth Avenue Presbyterian Church to Rev. J. H. Jowett, of Birmingham, at a salary of $12,000 a year and a manse. Dr. Jowett is one of the foremost preachers in Great Britain.

An important step in the classification of Sunday-school work has been made by the grouping of the intermediate and senior departments together, under the title of "Advanced Grade." The beginners', primary and junior departments are now called the "Elementary Grade."

With the advanced postal service of today, the largest and oldest savings bank in the Southwest is brought to your door. We take savings deposits of $1.00 and upwards and it will cost you no more than if you lived right here in Los Angeles. In fact, many people living in the city deposit by mail. Exchange your money for an express or postoffice money order at a trifling expense, and it will reach us safely in the ordinary mail.

—Every mail box may be considered an agent of the Security Savings Bank.

—Any rural free delivery carrier will register a letter or issue a money order.

We have yet to hear of a dollar being lost in the mails by any of our out-of-town depositors.

We will if you request, send all communications in plain envelopes, so the fact of your having an account with us will be entirely confidential.

4 PER CENT. ON TERM SAVINGS ACCOUNTS COMPOUNDED SEMI-ANNUALLY

Resources $27,000,000.00
Capital and Reserve .... $ 1,700,000.00

SECURITY SAVINGS BANK

Largest and Oldest in Southwest.
Security Bldg., Spring & Fifth Sts.

Where Important Services Will Be Tomorrow

"Peaks—Preachers of Aspiration"

TOPIC OF REV. WM. HORACE DAY, D.D., Pastor.

SUNDAY EVENING, 7:45.

Illustrated by pictures of our lofty mountains.

Special music by the Choir and Choral Club. Mr. Wm. H. Lott, Director.

First Congregational Church

Hope Street, near Ninth.

Subject Sunday morning, 11 o'clock.

"HOW KNOW I AM A CHRISTIAN?"

St. John's Episcopal Church

514 W. Adams St. (near Figueroa.)

Take Dalton or Grand ave. car, or Redondo car to Adams st, and walk one block west, or take Yellow University car to Chester Place and walk through Chester Place.

REV. LEWIS GOUVERNEUR MORRIS, Rector.

7:30 a.m.—Holy Communion.
11 a.m.—Morning Prayer and Sermon by the Rector.
7:30 p.m.—Evensong and Address.
A FREE Church. Everybody is invited. Services short and hearty.

St. Paul's Pro-Cathedral

523 South Olive Street.

RT. REV. J. H. JOHNSON, D.D., Bishop.
VERY REV. WILLIAM MacCORMACK, Dean.
FORTY-FIFTH ANNIVERSARY.

7:30—Holy Communion.
11 a.m.—Morning Prayer. Sermon by the Dean. Subject, "HAS THE CHURCH FAILED IN HER DUTY TO THE SOCIAL PROBLEM."
7:30—Evening Prayer. Cantata by the choir. By Dr. Lee Williams, "The Last Night in Bethany."

Broadway Christian Church

Opposite the Court House.

Bible School, 9:30 a.m. Preaching at 11 a.m. by B. F. COULTER, Minister, and at 7:45 p.m., by John C. Hay, Associate Minister. Young People's meeting at 6:30 p.m. Welcome, all.

First Presbyterian Church

Twentieth and Figueroa Sts.

REV. WM. A. HUNTER, Pastor.

Subject 11 a.m., "Our Duty and Privilege." 7:30 p.m., Stereopticon lecture on Alaska, by Rev. L. F. Jones.

Church of Immortalism

Will Hold its services Mammoth Hall, 2:30 p.m.,

517 South Broadway.

J. M. PEEBLES.

Text, "What of Infants, Idiots, Suicides and the Wicked After Death?"

First Unitarian Church

925 S. Flower St.

E. STANTON HODGIN, Minister.

Subject for Sunday morning, January 23, "Reforms and Reformers." Sunday-school at 9:45. Classes for all ages.

Central Baptist Church

Alvarado and Pico Streets.

ARTHUR S. PHELPS, D.D., Minister.

Morning subject, "Shameful Sons." Stereopticon address and song service. "A Ship Without a Pilot." Baptism.

Los Angeles Fellowship

REYNOLD E. BLIGHT, Minister.

11 a.m. Service at Blanchard Hall, 233 South Broadway. Subject, "THE HUNGER OF THE SOUL." Prelude on "The British Elections." Good music. All seats free.

Temple Baptist

WORSHIPING IN THE
Corner Fifth and

Rev. A. C. S

The well-known pastor of Church, will preach at 11 "THE PURE IN H

P. M. C. A. S

At 7:30 p.m. Talented the Young Men's Christian E. A. K. Hackett and E. H. Emmet, religious speak on "THE FOUR-SI for his subject, "ON THE WHEEL."
FINE MUSIC.

The Aquarius

517 South

Services at 8 p.m. Mornin Dr. Levi Dowling will spe Agencies Protected by the Master Workman. Dr. given to Lee Virgo and Dr. Jakimowicz will also

The Independent of Christ

Eighteenth and

REV. J. S. THOM

Sunday service 11 a.m. "The Eternal God" is the sermon. "O Savior, Hear Me" will be sung by the choir. Solo, "Like as the Hart Desireth the Water Brooks," Mr. Sunday-school at 12:15 p.m. All are cordially welcome. Miss Mary L. Graham, Miss Paul. All are cordially invited. All are cordially welcome. All are strangers.

Immanuel Pres Church

Corner Tenth and

The Pastor, REV. JOHN D.D., will preach at 11 a.m. tomorrow. Morning subject, "Is the Simple." A song service Evening, "The Almost Christian," a discourse on the so-called "moderate" School at 3:30 p.m.

New Thought

BLANCHARD

233 Broadway

REV. MARGARET G.

Sundays at 7:00 p.m. Wednesdays at 8 p.m. Subjects Sunday, Jan. 23, ful Land of Tomorrow." Wednesday, Jan. 26, tion."
Public cordially invited to

SAN FRANCISCO OFFICE

Los Angeles TIMES

1206 Call Building

PHONE—Kearney 2121

Ivers & Pond and Pease Pianos

Holmes Music Co. 113 SOUTH SPRING ST.

The Mrs. S. J. Bridge Cancer Cure

for Cancers and Tumors. No knife, no plaster. Mrs. Bridge may be seen daily from 10 to 4 at offices, 404-5-6 Hamburger's Majestic Theater Bldg., 345 S. Broadway. Phone Main 3947.

"The New Standard Piano" guaranteed to be your ... University Society ... bership Certificate ... many benefits ... for three years ... certificate ... date. Send ... Club Times ...

Puritas

5 GALLON ...

L. A. ...

ARIZONA.

NSUS WILL OW GROWTH.

Year's Count Expected to Be Thorough.

ix Will Get Railroad Improvements.

Native Modesty Likely Saves Life.

CORRESPONDENCE OF THE TIMES.]

NIX (Ariz.) Jan. 19.—This ...sus in Arizona is expected ... a much larger percentage of ...dents at home than ever be... will be very much at the ... of Los Angeles and Southern ..., where a large proportion ...mans could always be found ... time in previous census pe... during the month of June. This ...sus will be in April, very ... the satisfaction of the people ...ern Arizona. Census Supervi... Fabián F. Towle is now organ... county forces, after attend... a meeting of State Supervi... Denver last week. His force of ...ers will aggregate 250, of ...ority will be in this county. ...only seventy-four enumerators ...ployed, and the census naturally ...complete. A uniform pay of ... will be given, except in Phoe... Tucson, where the names will ...id at the rate of 2 cents each. ...Southern Pacific Company has ...ssued an additional twenty-... of land in the Linville ...within the Phenix townsite, and ...tioned the City Council to per... closing of Grant street ... the tract. This purchase has ...ained life to the oft-repeated ...that the railroad shops at ...ers to be moved to this city ...road authorities do not deny ...e shops are to be established ...ix but not at the expense ...y which must continue to be ...of large railroad importance, ...nection of the main line with ...thern end of the company's ...est Mexican Railway system. ...e prospect of large railroad ...ns in Phoenix is not a vague ...wn by the fact that the ...Pacific has spent about $160,... the purchase of land in the ...part of the city, along its

...NDS FOR BRIDGE.

...ve been opened for construc... the Florence bridge on the ...ld highway between Tucson ...ix. The lowest bidder is ...Coleman, a well-known rail... man in Southern California ... who has offered to build ...e for $33,090. Other bids run ...

...e City Council has me... ...Commissioners to permit the ...wn for $25,000 for ... an electric lighting ... ready for operation ... when the present ... the Chandler system ... Tempe has made a great ... her municipal water ... its people believe the same ... success can be extended to ... and power plant, with a pos... power may be secured ... Reclamation Service for less ... present cost of producing ...oway. In the same memo... request, asking that ... be permitted to issue $10,000 ... for the erection of a City

...ge of Knights of Colum... ...preparing to erect a lodge ... its own.

...rstood that tomorrow the ...Evening Democrat will pass ... ownership, representing the ... element in Territorial ... politics. President of the ...poration is George Purdy ...rict Attorney of Maricopa ... The secretary is Selim Mi... Democratic National Committ... for Arizona. Vice-president ... will be John Dunbar, one ...pioneer newspaper men of ... the many years connected ... Phoenix Gazette, and latterly ... Globe Daily Globe.

...y Comes Marvelous ... newspaper change an... concerns the Tucson Daily ... which may pass from the ... sold to the Republican side of ... a number of Tucson Dem... a local syndicate headed by ..., formerly United States ... for Arizona, and one of the ...ost Republicans of the

...PORT NURSERY STOCK.

...ent of the damage done by ... freeze to citrus nursery ... regulations of the Arizona ... Horticulture have been modi... to a extent, though 'importa... young trees will be ... a few scale of any sort. It is ... that about 500 acres of or... will be planted in this valley ... and most of the stock will ... be brought in.

...number of Swiss families ... secured in Minnesota and ... to settle upon new lands ... on the Arizona and Cali... road west of Wickenburg. ...ect is under management of ... of Los Angeles.

...w days ago Lily Heberer ... for drunkenness and ... the woman's cell at the ... Still under "the influence" ... dejection, she determined ... suicide, and making a rope ... she tied one end to a ... and the other around her ... sitting upon a chair in order ... the necessary drop. As she ... to kick the chair away she ... by a chicken thief in the ... who promptly raised a wild ... This did not bring help, for ... of the sort are common in ... served to divert Lily from her ... She untied the noose and ... from the chair, to speak ... to her hoarse neighbor. She ... couldn't hang herself ... circumstances, for her na... forbade shoeing her feet ... behind.

...TS FEDERAL BUILDING.

...RAILROADERS KILLED.

...CORRESPONDENCE OF THE TIMES.]

...N (Ariz.) Jan. 20.—Tucson is ... considering a campaign for ... a Federal building, wherein ... the postoffice, Federal Court, ...States Marshal, Immigration ... and a few other offices on ... must now be paid. Dele... has introduced a bill ap... $150,000 for the purpose, ... a number of building sites ... proposed.

...Arizona, a Southern Pacific ..., was killed yesterday in the ... Benson, while at work. ... run down by a freight train. ... fell under the wheels of a

FACTS AND FOR

BY MISS SY...

Next week is d... at the Y.W.C.A., a... en will make temp... results of their fr... the school year in ... partment. Besides ... arts, the practical ... sewing and millin... strated, and we wh... these annual exhi... that some of the m... waists and hats an... delicious cakes, sal... cult that ever wer... cocted are sure t... those Y.W.C.A. gir... to business and des... can do with the n... pin.

Better go and se... girls can do. You'll ... to know how many ... fices, stores and s... learn to fashion t... gowns and make re...

Here's a Hint.

"I like her way o... ple," I overheard a ... ing of a certain cle... notice she always ... dle."

"A what?" asked ... "A handle to con... bels, as it were, th... she presents you. ... instance, as she spe... So-and-So is intere... art, or whatever it ... you see, you have ... of conversation at ... awkward pauses an... weather while you ... about for something ... rolling."

Odd Oriental Stones.

I noticed yesterd... of a certain art sto... large line of semi-p... the Orient, some s... white jade and mi... inside, and the pro... some of the oddest ... way of semi-precio... have seen in many ... them at first glance ... were mere chunks ... any design or for... queer little querlieu... but as you look a... to see the design—l... in coals of fire—th... themselves to som... them are as large ... pium. There are vi... the yellow topaz—ha... fist and ready to ... belt buckle or a b... a blood-red agate, n... of the many-tinged ... and another in this ... white jade—this la... piece.

This firm keeps a ... all the time, picking ... ous stones and orie... a beautiful rose cr... on an ebony stand... stood another cabine... modeled in white j... trifles come at $850 ...

Then there was ... from the horn of a ... sorts of odd and ... This shop is a favo... ists who are search... and curious antique...

How to Make Tea.

While it is the s... the world to make ... unhealthily prepar... than otherwise, re... physician in the cu... Woman's Home Co... absolutely unfit to ... brewing process has ... a certain point and ... The old rule which ... spoonful for each pe... the pot, is unthinkab... point of the moder... a brew is ruinous to ... nervous system.

To make tea prope... as can be hygienica... preferably black. H... in which the tea is ... hot water, use one t... of tea to a pint of ... low the water to r... with the leaves five ... off and use at once ... teapot directly in co... heat. A very safe ... way of making tea ... the tea-ball, as very ... taminates the tea... The abuse of tea is c... the source of serious ... The habit of giving ... young children is litt... nal.

While on the subj... let me remind you of ... beauties of three ... looked on buttermilk ... aid to their charms. ... a wash and they ... While it does not ap... ern ideas of cleanli... it, we still consider ... the most healthful f...

Busy Bargain Buyers.

These are regular b... simply fall over bar... counter—bargains in ... bags, in suits and shi... and capes and carpe... white goods, in need... notions. It is the

ARIZONA.

SUS WILL W GROWTH.

...'s Count Expected Be Thorough.

...Will Get Railroad Improvements.

...Voice Modesty Likely Saves Life.

(CORRESPONDENCE OF THE TIMES.)

...SON (Ariz.) Jan. 19.—This ...ase in Arizona is expected ...a much larger percentage of ...ers at home than ever be- ...ll be very much at the ...of Los Angeles and Southern ...where a large proportion ...ans could always be found ...this in previous census pe- ...ring the month of June. This ...ers will be in April, very ...to the satisfaction of the people ...of Arizona. Census Supervi- ...F. Towle is now organ- ...enumerators, after attend- ...meeting of State Supervi- ...here last week. His force of ...who will aggregate 250, of ...who will be in this county. ...the seventy-four enumerators ...ed, and the census naturally ...complete. A uniform pay of ...will be given, except in Phoe- ...nix, where the names will ...at the rate of 3 cents each. ...Southern Pacific Company has ...ordered an additional twenty- ...stall of hand in the Llnville ...shops, the Phoenix townsite, and ...has the City Council to per- ...manent closing of Grant street ...to tract. This purchase has ...added life to the oft-repeated ...that the railroad shops at ...are to be moved to this city ...railroad authorities do not deny ...that changes are to be established ...here, but not at the expense ...which must continue to be ...of huge railroad importance, ...west of the main line with ...the end of the company's ...Arizona Railway system. ...report of large railroad in- ...ments in Phoenix is not a vague ...given by the fact that the ...company has spent about $160,- ...for purchase of land in the ...west of the city, along its ...

...RDS FOR BRIDGE.

...bids were opened for construc- ...of a steel bridge on the ...highway between Tucson ...Yuma. The lowest bidder is ...Jones, a well-known rail- ...contractor in Southern California ...whose bid has offered to build ...bridge for $41,500. Other bids run ...

...Phoenix City Council has me- ...ted to permit the ...Company to own for $25,000 for ...its electric lighting ...and ready for operation ...1911, when the present ...with the Chandler system ...company has made a great ...for municipal water- ...Many people believe the same ...arrangement can be extended to ...the power plant, with a pos- ...that power may be secured ...Reclamation Service for less ...than the cost of producing ...power. In the same memo- ...rial, at their request, asking that ...they be permitted to issue $10,000 ...bonds for the erection of a City ...

...The Knights of Columbus are preparing to erect a lodge ...building in Phoenix. It is understood that tomorrow the ...Phoenix Democrat will pass ...into the ownership, representing the ...Democratic interest in Territorial ...politics. President of the ...company is George Purdy ...Assistant Attorney of Maricopa ...County, secretary is Selim Mi- ...ller, Democratic National Committee- ...man for Arizona. Vice-president ...and manager will be John Dunbar, one ...of the newspaper men of ...Arizona of many years connected ...with the Phoenix Gazette, and latterly ...with the Globe Daily Globe. ...The newspaper change ar- ...ranges that the Tucson Daily ...Citizen may pass from the ...control of the Republican side of ...politics to the O'Brien Moore ...interests, a member of Tucson Dem- ...ocratic local syndicate headed by ...Senator Clark, formerly United States ...Senator from Arizona, and one of the ...wealthiest Republicans of the ...Territory.

...NURSERY STOCK.

...Owing to the damage done by ...the cold to citrus nursery ...stock, applications of the Arizona ...Nurseries have been modi- ...fied. The priest, though importa- ...tion trees will be rigidly ...inspected on scale of any sort. It is ...said that 500 acres of or- ...anges are planted in this valley ...and most of the stock will ...be brought in. ...

...A number of Swiss families ...have arrived in Minnesota and ...intend to settle upon new lands ...in the Arizona and Cali- ...fornia west of Wickenburg, ...which is under management of ...Los Angeles.

...Forty days ago Lily Heberer ...was sent for drunkenness and ...a woman's cell at the ...station under "the influence" ...of opium, she determined ...to end it all, and making a rope ...of her tied one end to a ...bar and the other around her ...neck upon a chair in order ...that the necessary drop. As she ...began to kick the chair away she ...saw a chicken thief in the ...act and promptly raised a wild ...whoop. It did not bring help, for ...such cries are common in ...Chinatown, so to divert Lily from her ...purpose untied the noose and ...kicked the chair, to speak ...of, to her hearse neighbor. She ...decided she couldn't hang herself ...under such circumstances, for her na- ...tive garments showing her feet ...

...FEDERAL BUILDING.

...RAILROADERS KILLED.

(CORRESPONDENCE OF THE TIMES.)

...GLOBE (Ariz.) Jan. 20.—Tucson is ...now making a campaign for ...the Federal building, wherein ...the postoffice, Federal Court, ...United States Marshal, Immigration ...officials and a few other offices on ...the hill now be paid. Dele- ...gate Smith has introduced a bill ap- ...propriating for the purpose, ...and a number of building sites ...are under consideration. ...

...Yesterday a Southern Pacific ...brakeman was killed yesterday in the ...Tucson yards, while at work. ...He was run over by a freight train. ...

train in the Tucson yards and was so injured that death is believed to be a matter of course.

Section Foreman Blodgett, stationed at Arahby, on the Southern Pacific, east of Yuma, has disappeared. He was last seen at Yuma. His wife believes he has been attacked again with a queer sort of aberration, in which he wanders away for a few days. When his senses return he may be expected home.

Conductor Clark and Brakeman Shine, two well-known Southern Pacific employés, are reported to have been arrested at Deming, charged with complicity in a Chinese smuggling plot. At the time of his arrest, Clark was in charge of passenger train No. 1. Both had, until a short time ago, worked on the same freight run.

Inquest upon the body of Maria Ochoa has resulted in a verdict of death from blood poisoning, superinduced by a bullet wound in the neck. It is claimed that the young woman accidentally knocked over a 22-caliber rifle in the course if her household work, and that the bullet happened to hit her in the neck. Of the truth of this story there seems a bit of doubt.

At the last session of the Federation of Women's Clubs, the following-named were elected officers: President, Mrs. S. C. Newsom of Tucson; vice-presidents, Mrs. J. E. Mosher of Bisbee and Mrs. H. T. Southworth of Prescott; recording secretary, Mrs. R. M. Tafel of Phoenix; corresponding secretary, Mrs. F. E. A. Kimball of Tucson; treasurer, Mrs. W. R. Gabriel of Douglas; auditor, Mrs. G. M. Haim of Phoenix; general federation secretary, Mrs. Thomas J. Pugh of Yuma. The next session of the Territorial Federation will be held in Phoenix.

Grand Chancellor J. F. Cleaveland of the Arizona Grand Lodge of Knights of Pythias installed the officers elected by the local branch of the order, a service he had lately performed also in Yuma and Prescott. Mr. Cleaveland, who is private secretary to Gov. Sloan, is now making an inspection trip comprehending all the branches of the order in Arizona.

Hereafter all freight teams and all livery carriages must pay duty on crossing the international line into Mexico, though privately-owned horses and private conveyances may cross for brief periods, as heretofore.

E. H. Gettings of Los Angeles has been appointed statistical clerk of the Randolph offices in Tucson.

FACTS, FEATURES AND FANCIES FOR WOMEN

BY MISS SYDNEY FORD.

Next week is demonstration week at the Y.W.C.A., and the young women will make temping exhibits of the results of their first term's work of the school year in the educational department. Besides the so-called fine arts, the practical arts of cooking, sewing and millinery will be demonstrated, and we who are familiar with these annual exhibitions well know that some of the most stunning shirt waists and hats and some of the most delicious cakes, salads, bread and biscuit that ever were designed or concocted are sure to be shown when those Y.W.C.A. girls really get down to business and demonstrate what they can do with the needle and rolling pin.

Better go and see what these clever girls can do. You'll really be surprised to know how many busy girls—in offices, stores and shops—find time to learn to fashion their own hats and gowns and make recreation of it, too.

• •

Here's a Hint.

"I like her way of introducing people," I overheard a girl say in speaking of a certain clever woman. "You notice she always gives you a handle."

"A what?" asked her companion.

"A handle to conversation. She labels, as it were, the person to whom she presents you. She will say, for instance, as she speaks the name, 'Mr. So-and-So is interested in music,' or art, or whatever it may be. Then, you see, you have a congenial topic of conversation at once, without any awkward pauses and discussion of the weather while you are blindly groping about for something to start the ball rolling."

• •

Odd Oriental Stones.

I noticed yesterday in the window of a certain art store which carries a large line of semi-precious stones from the Orient, some splendid samples of white jade and milk agate. I went inside, and the proprietor showed me some of the oddest conceptions in the way of semi-precious stones that I have seen in many a day. Many of them at first glance looked as if they were mere chunks of crystal without any design or form—like slag, with queer little querlicues and odd angles, but as you look at them, you begin to see the design—like seeing pictures in coals of fire—they seem to shape themselves to some form. Most of them are as large as a walnut or a plum. There are violet amethysts and the yellow topaz—half as large as your fist and ready to be carved into a belt buckle or a brooch. There was a blood-red agate, molded in the form of the many-fingered hand of Buddha, and another in this same design was in white jade—this last in a cabinet piece.

This firm keeps an agent in Peking all the time, picking up odd and curious stones and oriental wares. I saw a beautiful rose crystal urn mounted on an ebony standard, and beside it stood another cabinet ornament—a fish modeled in white jade. These little trifles come at $650 and $450 each.

Then there was a teapot carved from the horn of a rhinoceros, and all sorts of odd and beautiful things. This shop is a favorite resort of tourists who are searching for souvenirs and curious antiques.

• •

How to Make Tea.

While it is the simplest matter in the world to make tea properly, it is unhealthily prepared more often than otherwise, remarks a woman physician in the current issue of the Woman's Home Companion. Tea is absolutely unfit to drink when the brewing process has proceeded beyond a certain point and tannin is liberated. The old rule which calls for a teaspoonful for each persons and one for the pot, is unthinkable from the standpoint of the modern dietitian. Such a brew is ruinous to skin, stomach and nervous system.

To make tea properly and as nearly as can be hygienically, buy good tea, preferably black. Heat the receptacle in which the tea is to be made with hot water, use one teaspoonful or less of tea to a pint of boiling water, allow the water to remain in contact with the leaves five minutes, then pour off and use at once. Never put the teapot directly in contact with intense heat. A very safe and satisfactory way of making tea is by the use of the tea-ball, as very little tannin contaminates the beverage thus made. The abuse of tea is common and a fertile source of serious nervous disease. The habit of giving tea and coffee to young children is little short of criminal.

While on the subject of beverages, let me remind you of buttermilk. The beauties of three generations back looked on buttermilk as an invaluable aid to their charms. They used it as a wash and they drank it freely. While it does not appeal to our modern ideas of cleanliness to bathe in it, we still consider buttermilk one of the most healthful foods.

• •

Busy Bargain Buyers.

These are regular bargain days. You simply fall over bargains at every counter—bargains in hats and handbags, in suits and shirt waists, in coats and capes and carpets, in gloves and white goods, in needles and pins and notions. It is the clearance season, when merchants are anxious to clear their shelves for the new spring goods now on the way.

If you are a good shopper and know a bargain when you see it—this is the harvest time of the year for you in the matter of clothes and household belongings.

Some women simply do not know a bargain when they see it. They will pass right by, and some shrewd buyer will snatch from under their very noses a choice bit of embroidery or lace because she sees possibilities in it for the embellishment of a dainty waist, or the fashioning of a jabot. One of the prettiest chiffon waists I ever saw was culled from the remnant basket. Its owner told me so. She said, "I found first a piece of beautifully embroidered chiffon marked 75 cents. It was long enough for the front of a waist—and it had been $3 a yard. I immediately seized it. Next day I was prowling in another remnant basket, and found a piece of plain chiffon, which in texture and finish matched the embroidered remnant. This was very wide, and measured 1¾ yards in length. Out of the two pieces I got lovely chiffon blouse—it cost me just $2. Had I bought the goods by the piece it would have been three or four times as expensive.

Other women will buy remnants of this, that and the other with no definite notion of how they can be utilized, and the result is wild waste and a general conglomeration of useless things. A good rule is to never buy anything unless you have some definite use for it.

• •

What Peggy Sees.

That ostrich plumes have been cut in half—not the feathers, but the price.

That handbags may now be had literally for a song—some beautiful anthony bags, decorated with big beads, home handy clasp purses with chains to hang over your wrist—your choice for 55 cents.

Good lingerie shirt waists at $2 each. Some with lace insets and imitation Baby Irish lace insertions.

Hats for from 24 cents up—depends on size, shape and quality. As a rule, the larger the hat the smaller the price. The array of trimmed hats offered at $2.98 is something startling.

The hairlight turbanette, which is one of the latest patents in the way of coiffure arrangements, is miles ahead of the rat—for it is light and cool and keeps the hair ventilated. For the new French turban fashion of doing the hair, the turbanette seems to be the thing. Saw them demonstrated in one of the big department stores.

A line of the lovely green Japanese Uno ware in a big oriental store, a splendid display of vases, jars, bowls and all sorts of graceful flower receptacles, and at prices so very reasonable as to make you wonder they are not all sold in a day.

• •

Some Smart Skirts.

Skirts continue to be hugged in around the knees, either just below or just above. They are often very full, but they lie in a mass about the feet, whether they are full or scanty.

Simple chain-stitching is revived as a finish for drapery. Many of the smart new gowns which have tunics or sashes or shoulder drapery of chiffon have the edges heavily chain-stitched.

The skirts of nearly all stylish suits and separate skirts as well show plaits entirely around or introduced in various ways, either between gores or as insertions in circular sides.

Dresses of rich material show many girdle effects in a contrasting fabric, generally satin. All are folded, but some are double-pointed, some point upward, some downward at the front.

Fur bands are made to simulate Spanish bolero effects, furnish outlines on dresses, are used for headings and edges to flounces—in fact, fur is applied to gowns, coats and wraps wherever fancy, governed by good taste, suggests.

Since the fad just now runs to trimming all manner of garments with fur, it follows that excellent use is made of the opportunity to produce striking contrasts through the combination of the white material with dark furs.

In jackets, we may talk with safety of a complete change. All sorts of styles, reaching just below the hips and barely to the hips, are being shown. These little jackets will have big revers of moire and equally big cuffs.

There is considerable unrest in the corset world as to just what new lines the gowns for spring may demand. The tendency toward the fitted bodices and the fuller skirts, which is so clearly discernible in rumors from Paris, foretell corsets which will give the smaller waist line and mark more distinctly the hips.

The latest method of arranging the hair is called the "modern Gainsborough." The hair is arranged in a chignon, with a huge double coil, which stands out from the head at the side. In the front is a small, flat side parting, and a few tiny curls flutter on the forehead. The heavy double coil is seen under the uplifted brim of a Gainsborough hat.

Hay at Wholesale.

L. B. Riggins, Covina, Cal.

HYSTO is "dandy" for nerves.

Gerlemann Says:

Satisfaction goes with every order. Send for monthly price quoter. Phones Broadway 2045, Home 6022.

Gerlemann 6th Street Main St.

814 SO. MAIN ST.

10 Dozen Boys' Sweaters, $1.50.

—A clearance price for Sweater Coats. Good colors. All sizes. Way under worth because lines have gone below regular stock limit; $1.50.

Bullock's
Broadway at Seventh

Boys' Straight Pants at 70c

—Some less than half price. Of course, they won't last long. It's too good an opportunity to buy the little chap new school trousers; 70c.

Today Continues One of the Year's Greatest General Sales of Men's Clothing

—One of the two general clearances this store conducts in the entire year.

—As such, an event worthy the attention of every man. *A real sale with real savings*, planned because good merchandising demands the immediate clearance and adjustment of all winter stocks.

Ever So Many Suits and Overcoats at $7.50

—The lowest price that has been quoted in this men's clothing store in months and months. The signal of a great opportunity. Third Floor.

Many $15.00 Suits and Overcoats to Go at $11.50

—The second interesting sale price, and here the opportunity grows greater—a large assortment of patterns and styles—$11.50.

$18.00, $20, $22.50 Suits and Overcoats at $14.50

$25.00 and $27.50 Suits and Overcoats at $16.50

—A grand group of values—away they go—this clearance must be absolute—no matter what your desires may be. Don't miss these at $14.50.

—The banner lot in this event. High-grade suits of high-grade materials—perfectly tailored. And overcoats, $16.50.

REORGANIZATION SALE
clothing at 40 per cent. discount.
LOWMAN & CO.,
131 S. Spring St.

It's Just Like Finding Money to
Use Gas
No Other Fuel Compares With It

Home Decorators
Pease Bros.
640-646 SOUTH HILL ST.

DELIGHTFUL Excursions To Riverside

And other cities in the great Orange District are a daily event via the Salt Lake Route. Leave Los Angeles at 8:35 a. m. and return at 6:50 p. m. See Riverside and Redlands, too. All in one day if you wish.

Return trip, $2.75 to Riverside and San Bernardino, with 8-day limit. Sunday rate, $1.75.

Full particulars at City Office

601 So. Spring St. and First Street Station

SALT LAKE ROUTE

ANGELUS DENTAL CO.
PAINLESS METHOD LEADERS
THE DENTAL CORNER 4TH & Spring

M. Fredrickson Hair Co.
Try one of our face treatments $1
Shampoo.....50c
Hair Dressing....50c
743 South Broadway

MENS SUITS & MADE TO ORDER SCOTCH TAILORS 230 SO SPRING $15

All the World Loves

a lover and a love story too—the real old-fashioned "throbby" kind that's in the big Love-Story Number of the WOMAN'S HOME COMPANION. There's a long one by Juliet Wilbor Tompkins, a funny one by Anne Warner, an exciting one by Anna Katharine Green, a Southern one by Fannie Heaslip Lea, an old-fashioned one by Zona Gale—stories for a winter evening and for all the family. You, who love a love story, ask your newsdealer for the February WOMAN'S HOME COMPANION and enjoy yourself. There are

Serious, Practical Things as Well

The Entertainment Pages	Sam Lloyd's Puzzle Page	China Painting for Beginners
The Idea Club	Pin-Money Club	Twenty Good Sandwiches
Furnishing a Home	The Head or the Heart	House Embroideries
The Doctor's Page	The Campaign of Hope, by Dr. Osler	The Fashion Department
Making Furniture at Home	Through the Customs House	Four Pages for Children
Mothers' Devices	Snow Photography	Valentine's Day Ideas
Mrs. Sangster's Page	The Most American City	Two Love Songs, by Carolyn Wells

All This and Much More in the Big February

WOMAN'S HOME COMPANION

Established 1873

THE GREATER WOMAN'S HOME COMPANION 1905 1910

At All News-stands

Lively Presentment of the Day's Interesting Happenings in Los Angeles County

NEWS REPORTS FROM CORRESPONDENTS OF THE TIMES.

PREY OF FLAMES.

FIRE ATTACKS THE SUNLAND.

Winter Hotel Badly Damaged. Guests Escape.

Aeronaut and Merchant Are to Give Addresses.

Pasadena Judge Gives Thief Chance to Be Honest.

Office of The Times, No. 36 S. Raymond Ave.

PASADENA, Jan. 22.—Sunland Villa, a winter hotel, located at No. 256 South Marengo avenue, was badly damaged by fire late yesterday afternoon. Guests escaped without injury.

The blaze was caused by defective wiring and started on the roof. Mrs. J. C. Kent and daughter, who had rooms on the third floor, gave the alarm.

The appearance of the fire department attracted a large crowd and many people assisted in carrying out furniture and guests' trunks. The fire and smoke were kept out of the lower rooms until nearly everything loose was saved.

The Sunland Villa is owned by Mrs. A. W. Bannister, who lives in Tulare county. It is leased by Mrs. M. S. Taggert. The total loss is estimated at $3000, fully covered by insurance.

HUMANE SOCIETY.

The new directors of the Humane Society have elected officers thus: Dr. E. L. Conger, president; L. R. Macy, vice-president; W. D. Medill, vice-president; Elizabeth B. Grinnell, vice-president; J. D. Mersereau, vice-president; L. E. Learned, vice-president; Henry Watterman, secretary.

Prof. T. S. C. Lowe says he has organized a company for the manufacture of his "planet airship." The grounds surrounding the operahouse will be used for factory purposes.

AVIATION AND BOOMER.

The second of the Board of Trade's midday luncheons will be held at the Hotel Raymond on Thursday. Clifford B. Harmon, aëronaut, will deliver an address on "Aviation," and R. T. Crane of Chicago, iron merchant, will speak on "The Boomer."

F. J. Lopez, arrested on Christmas Eve for burglarizing the house of Belmont Perry, and who stated that he did the job to raise money with which to purchase presents for his children who live in Los Angeles, was yesterday placed on probation for three years and told to earn a living for his family in an honest way.

ELKS AS MINSTRELS.

The Elks' annual minstrel show will be given in the operahouse, February 24 and 25. Eugene Kohlar is chairman of the Committee on Arrangements. His assistants are T. D. Nestor, Grant Orth, Emil J. Mueller and George Graham.

A. J. Bertonneau, secretary of the Board of Trade, who has been confined to the Pasadena Hospital for several days with a badly fractured elbow, caused by the explosion of the gas heater in the boardrooms on the 7th inst., will be taken to his home this morning. He expects to be able to attend to business in a short time.

MAKING A NEWSPAPER.

The members of the Shakespeare Club will be entertained this afternoon by John S. McGroarty, who will address them on the subject, "Making a Newspaper."

Lieut. Charles Hayes Mason of the Nineteenth Infantry, U.S.A., is visiting his mother, Mrs. Edwin C. Mason, No. 254 North El Molino avenue. He is en route to join his regiment in the Philippines.

Miss Himrod of the domestic science department of Throop Institute and Miss Donaldson of the art department gave a delightful entertainment yesterday afternoon at their home, No. 96 East Villa street, to the members of the faculty and senior girls of the domestic economy class. The guests were: Mrs. J. A. B. Schereer, Misses Renn, Tabor, Baker, Bundy, Brugmann, Davis, Daniels, Hay, Holloway, Powell Reid Abbott, Thompson, Manasse, Cooper, Nevenzel.

ENTERTAINMENTS.

Mr. and Mrs. Norman Bridge entertained the members of Mrs. Bridge's reading club and their husbands at their homes, No. 100 South Grand avenue, last night.

Mrs. Ed Hahn entertained the Friday Afternoon Club at her home on South Marengo avenue yesterday afternoon. Mrs. S. Webster French had charge of the Current Events for the afternoon.

Miss Ethelyn Brown gave a pleasant party at her home, No. 296 Elm avenue, yesterday afternoon, in honor of her mother, Mrs. C. C. Brown, who celebrated her seventy-eighth birthday.

The new officers of the Ohio Society are: Dr. A. M. Sherman, president; J. R. Giddings, vice-president; T. W. Forbes, vice-president; George M. Burlingame, secretary; Mrs. Chauncey Chenoweth, treasurer.

Mrs. F. C. Rockwell, No. 143 Terrace drive, entertained yesterday afternoon with a thimble party in honor of her sister, Mrs. Lockwood, who is spending the winter at the Rockwell home.

A new woman's club was organized yesterday afternoon at the home of Mrs. David Coleman on East Villa street. The members are Mrs. Carl Wynn, Mrs. Crawford, Mrs. Frank Platt, Mrs. Reineman, Mrs. Wilson, Mrs. Harold Smith, Mrs. David Cochran, Mrs. Hillier and Miss Jensen.

TWO THROWN OUT.

While driving along North Fair Oaks avenue late yesterday in his wagon, accompanied by his little grandson, I. H. Frakes of No. 2231 North Fair Oaks avenue dropped his lines and the team ran away. The old man and boy were thrown out at the corner of Fair Oaks avenue and Orange Grove. Ives, Warren & Salisbury's ambulance was called and took Frakes and the boy home, where they were treated by Dr. George E. Campbell. The lad was badly bruised about the head and shoulders, while the old man received several scratches.

THROOP VAUDEVILLE.

The first performance of the third annual Throop Vaudeville was given last night at the Shakespeare Club to a crowded house. There were twelve acts, each being named after some football expression. The play started with a "Toss Up" by the orchestra. The first number was entitled "The Kick Off," by five young ladies styled "The Rose Maids' Quintette." Act 2, "First Down," a funny stunt by five players. Act 3, "An End Run," depicting lovers who had been separated for forty years. Act 4, "Place Kick," a gypsy dance by two young ladies. Act 5, "First Punt;" Act 6, "Return Punt;" Act 7, "Forward Pass," a little melodrama representing a mining camp; Act 8, "Between Halves," an intermission in which the orchestra played "Heartease;" Act 9, "A Fumble," a solo by Mildred Peabody entitled, "The Last Rose of Summer;" Act 10, "Time Out," or a "Picked Up Dinner,"; another short melodrama, Act 11, "Another Punt," made up of funny jokes; Act 12, "An 8000-mile dash for a touchdown, or the cruise of the Throop Polyplane,' a melodrama with Watts, Pasadena and the South Pole depicted.

HOTEL ARRIVALS.

Hotel Maryland: Mr. and Mrs. Milton N. McRea and two daughters, Detroit; Mrs. James Hunter and Miss Alice Ijams, Terre Haute; A. L. White, Spokane; Mr. and Mrs. Henry Crommelin, Spokane; Mrs. Robert Wallace, Boston; V. C. Bogue, San Francisco; Mr. and Mrs. W. D. Hamilton and daughter, Columbus, O.; Maurice A. Engass and mother, Mrs. A. Engass, Detroit.

Hotel Green: Mr. and Mrs. John Mullins, Jersey City, N. J.; H. Leslie Bradbridge, Los Angeles; H. Joost and sister, Miss M. Joost, Fruitland.

One of the most delightful church receptions of the winter was that at the Presbyterian Church last night, when the Strangers' League was host. The parlors were crowded. An excellent musical programme was rendered and refreshments were served.

Pictures framed at Wadsworth's.

Hotel Mira-Monte. Centrally located. Pasadena.

See Phelps for fine wall paper.

Mrs. Elwood Alcutt, decorator. Wigwam, 61 N. Euclid.

Hotel Vista del Arroyo. New annex. Bungalows. Unexceptionable environment. Pasadena.

MURDER TRIAL BEGINS.

Alhambra Courtroom Crowded When Mr. and Mrs. Stone Appear for Preliminary Hearing.

ALHAMBRA, Jan. 21.—In a room crowded to suffocation by the morbidly curious the preliminary examination of George A. Stone and his wife, Clara Stone, charged with the murder of Morgan Shively, a Pacific Electric conductor, on the morning of the 2d inst., was begun today before Justice Northrup. Long before the hour set for opening, the crowds began to gather until at 10 o'clock the sidewalk in front of the City Hall was blocked by a jostling crowd that had come from far and near to hear the gruesome story of how Shively was found dead in the street and with the hope that something might be brought out that would tend to clear up the mystery of how he came by the wounds which caused his death. Up to the time of adjournment at 5 p.m. little evidence had been presented tending to show why or by whom Shively was killed.

Joseph Ford, Deputy District Attorney, first called Alfred R. Street, Deputy County Surveyor. He testified that at the request of S. L. Brown, chief detective of the District Attorney's office, he had made a drawing of a portion of the interior lower floor plan of the Stone residence at the corner of San Gabriel boulevard and Broadway in East San Gabriel, where Shively is alleged to have received the wounds which caused his death. This map was then introduced. Mr. Street was closely questioned regarding certain measurements he had made of the house and surroundings.

Dr. A. D. S. McCoy of Pasadena, who performed the autopsy for the Coroner, shortly after the finding of Shively's body testified as to the number and location of the wounds and declared that death was caused by a punctured wound which severed the ulna artery.

Fred R. Donaldson, the motorman on Shively's car, told how he and Shively sat in their car at the end of the San Gabriel line until the rain ceased at 2:10 a.m. and then he accompanied the conductor to his home, bide him goodnight and saw him no more until he found him lying dead in the street a quarter of a mile from his house.

Much of the questioning by both the prosecutor and counsel for the defense was directed toward determining the time at which Shively received his wounds.

Nothing was developed beyond the fact that Shively received his wounds between 2:15 a.m., the hour when he parted from Donaldson, and 4:45 a.m., when Donaldson was called by Mr. and Mrs. Stone and told by them of the trouble at their house.

Justice Northrup pronounced an adjournment until 9:30 a.m. Monday.

ANNEXATION LIVE TOPIC.

Ninety Per Cent. of Voters of Hollywood Said to Be in Favor of Joining Los Angeles.

HOLLYWOOD, Jan. 21.—The live topic now is annexation. The special election is to be held Monday. It is stated that fully 90 per cent. of the voters of Hollywood are warmly in favor of the proposition. Residents of this handsome suburb need many things which Los Angeles can provide, and they want to be identified with the greater city. The population of Hollywood is in excess of 5000, and the assessed valuation of all property is about $6,000,000.

The law provides that a majority of the votes cast in Los Angeles and Hollywood shall be in favor of the annexation proposition. It is earnestly desired that all voters go to the polls on Monday. Hollywood people will take care of the election in their district. Residents of the community want to be welcomed by a large vote on the part of Los Angeles.

GLENDALE.

GLENDALE, Jan. 21.—The work of erecting the new transformer-house of the Glendale lighting plant, on Howard street, was completed today. During the past week the force of men under Electrical Engineer Lynch has been increased to twenty. Over eight miles of poles have been erected in the last ten days. A large shipment of street-lighting fixtures is now on the way. House connections are being rapidly made, and the service will soon be extended to all parts of the city.

PRICE-BREAKERS.

MIGHTY RUN OF FISH HELPS THE QUIT-MEATERS.

SANTA MONICA, Jan. 21.—As if to assist in breaking the back of the combination that has resulted in the aviation of the price of meat and eatables in general, there is a more generous run of fish in the bay today than has been known for years. All varieties seem to be running in kindergarten classes, schools and colleges. It is thought the presence in the bay of bevies of the spectacular porpoise has something to do with the near approach to the shore of the several edible varieties. This explanation is more plausible than the theory that the sudden change in the temperature has sent the fish in. While the air has been at the summer range today, the temperature of the water has shown no change from the general winter average, which is 52 deg. for January. Thermometers along the bay registered as high as 74 deg. this afternoon—and that is the average July temperature of the water of the ocean.

At Port Los Angeles the Japanese and Russian fishermen succeeded in catching more than twelve tons of barracuda. This is a record shipment for the catch of one winter day.

At all the pleasure piers hundreds of lines were dangling in the water from early morn until late in the evening, and everybody was successful. Perch and surf fish were free biters, but members of all of the different finny families were hauled out by the score.

ORIGINAL SIN?

CHILDREN ROB MANY STORES.

POMONA CONSTABLE UNCOVERS SERIES OF CRIMES.

Finds That Youngsters Belonging to Prominent Families Have Indulged in Systematic Shoplifting. Merchants Will Not Prosecute. Much Pilfering at Schools.

POMONA, Jan. 20.—A surprising state of affairs among school children has been uncovered here by Constable Slanker. He finds that a number engaged in systematic shoplifting in several local stores, stealing stick pins, bracelets, necklaces and merchandise to a considerable amount. The plunder was passed among several pupils, who were inveigled into stealing, by a promise of a division of the spoils. On account of the youth of the offenders, the prominence of their families, and the fact that it is a first offense, none of the merchants will take steps to prosecute the erring young ones. It is reported that there has been considerable pilfering of articles at the grade and high schools lately. If it does not stop the school authorities will see that publicity is given the matter and punishment meted out.

ENTERTAINS CLUB MEMBERS.

Mrs. Carlton Seaver entertained the Landmarks section of the Ebell Club at her home on East Holt avenue yesterday afternoon. The programme consisted of a discussion of "The Holiday Festivities of the Olden Times in California." Mrs. H. K. White read a paper on "Famous Ranches," and Mrs. Fred Neidermeyer one on "Myths of Gold Lake."

Ground has been broken for the new Polytechnic High School buildings. The science hall will be larger than the present high school structure, and the manual training school will be 80x121 feet. Both buildings will be erected on the present grounds and to the north of the High School built some years ago.

OFFICERS INSTALLED.

San Antonio Encampment, No. 88, I.O.O.F., has installed officers thus: B. H. Kelsey, High Priest; H. M. Ely, Chief Priest; O. G. Hardy, Senior Warden; E. E. Izer, Scribe; W. M. Avis, Treasurer; George R. Tyler, Grant McCain, Ray Grant and H. W. Wallace, Watches; C. W. F. Rudolph, Guide; A. F. Thirwall, Otto Kutz, Sentinels; H. E. Lusk, H. O. Conner, Guards of the Tent; P. W. Tyler, Junior Warden.

The funeral of Mrs. Mary A. Smith, who died at the Pomona Valley Hospital Wednesday evening, was held this afternoon at W. B. Todd's chapel, on North Garey avenue, Rev. Albert P. Davis officiating. The deceased resided here twenty-four years.

The total building permits issued in Pomona this month will probably reach $90,000.

"Aviate" at once to Coronado Beach.

SIGHTS DERELICT.

Ena Arrives at San Pedro from North and Tells of Sighting Waterlogged Schooner.

SAN PEDRO, Jan. 21.—The British steamer Princess Ena, Capt. Whiteley, arriving last night from British Columbia, reports that on January 16, in latitude 48 deg. 22 min. north, longitude 127 deg. 19 min. west, she sighted the derelict schooner, Susie M. Plummer. There was no sign of life aboard and no trace of Capt. Hausen and crew of eleven men. The Plummer left Everett for San Pedro about December 1 last year, lumber laden, and was last sighted by the steamship Minnesota, waterlogged and without a crew, on December 24, off the Washington coast. Capt. Whiteley states that the derelict did not seem to be badly waterlogged, and was drifting north.

It is believed that the Plummer encountered the severe storms that prevailed off the Washington coast early in December, and that her crew took to the small boats after she was in distress. No hope is held out by seafaring people for their safety or rescue. The Princess Ena sighted the Plummer about the north line of the Washington coast.

INGLEWOOD.

INGLEWOOD, Jan. 21.—A spirited contest for new members is on between the Woodmen of the World here and the same order in Redondo. The contest will close February 1, and the losing side will provide a banquet. Redondo is slightly in the lead at present.

Rumors of a new car line are rife. Engineers have been at work and it is thought the Fifty-fourth-street line in Los Angeles will eventually run here via Slauson avenue.

The building activity continues. Many residences have recently been completed and still contractors are rushed with orders.

"Aviate" to "Hotel del Coronado."

SAN DIMAS.

SAN DIMAS, Jan. 21.—Much regret is felt here at the death of Mrs. Meredith, wife of L. C. Meredith, which occurred at their home in La Verne late last night. The deceased, who had been in failing health for some time, lived here for over twenty years, and by her sweet and kindly disposition, endeared herself to all who knew her. The funeral will be at the residence in La Verne at 10:30 a.m. tomorrow, and the interment in the Evergreen Cemetery, Lordsburg.

When aviating, go to Coronado.

SETTLED.

DEADLOCK NO LONGER EXISTS.

TROUBLE ENDS UNEXPECTEDLY AT LONG BEACH.

Council Confirms Appointment by Mayor to Board of Public Works and Fails to Overrule His Veto on the Police Ordinance—Souvenir Hunters Mutilate Exhibit.

LONG BEACH, Jan. 21.—The deadlock between the Mayor and Council majority relative to the confirmation of an Independent as minority member of the Board of Public Works was broken this morning, unexpectedly. The Council refused to confirm A. C. Walker, on the ground that he was not a true Independent. The Mayor then submitted four other names, and asked the recalcitrants to agree upon one. They refused. The Mayor then started to submit his four names, one by one. Edward Ralph was rejected; but on presenting the name of James C. Twombley, Councilman Brown voted aye, as did Mohrenstecher and Scott and Humphries, the charter members followed suit, and Twombley was appointed. He is an old resident, and a contractor and plumber.

The Independent majority in Council failed to overrule the veto of the Mayor on the ordinance placing the appointment of the Chief of Police in the hands of the Council, Mohrenstecher voting with Scott and Humphries to sustain the Mayor. The opposition lacked one vote necessary to pass the ordinance over the veto.

Among the visitors who call at the Chamber of Commerce rooms to see the big whale there are so many souvenir seekers that the directors this morning ordered the skeleton enclosed in glass and wire screening.

REPAIRS TO PIER.

The official report of Diver Christy on the condition of the outer wharf was received by the Council this morning. The latter at once instructed the City Attorney to prepare the necessary ordinance calling a bond issue to provide funds for permanent repairs. These will probably consist of a rock breakwater and sun-cured cement piles.

THIEVES RANSACK HOUSE.

On returning to their home at the corner of Second street and Belmont avenue, after a month's residence downtown, Clarence Carney and wife found it has been ransacked by thieves.

SCHOOL PROPOSITIONS.

Two propositions will be submitted to the district meeting, Monday night, about the Polytechnic School. One is for the creation of a separate school, at a cost of $125,000 for site, buildings and equipment, and the other is for a union high school and polytechnic, which would require an expenditure of $300,000. The latter proposition will have few supporters, though it is the plan approved by educators.

At the High School this morning, Bert Dodd was presented with a gold medal for having the highest number of points at the recent track meet. Dodd holds the Y.M.C.A. record for a one-half-mile run.

Ezra Meeker, the Oregon pioneer, arrived in town this morning with his prairie schooner and ox team, and is camped on the bluff adjoining Pine avenue. The picturesque old character is accompanied by his son, and will remain three or four days.

CHAIRMEN OF COMMITTEES.

President Hatch today announced these chairmen of Chamber of Commerce committees for the year: Membership, George B. Earley; Health and Sanitation, Dr. L. A. Perce; Railroads, W. H. Wallace; Hotels, W. P. Pascoe; Exhibits, R. H. Young; Reception and Entertainment, J. A. Miller; Harbor, C. J. Walker; Finance, George C. Flint; Advertising, J. A. Reminger; Civic Improvements, A. M. Goodhue; Parks and Roads, H. S. Callahan; Law and Legislation, E. C. Denio; Commerce and Market, J. E. Carter, Jr.; Banquets, F. A. Green.

Great aviators, visit Coronado now.

ARRANGE FOR DEBATE.

Whittier and Inglewood High School Teams Will Meet Next Month. Class Graduates.

WHITTIER, Jan. 21.—The first interscholastic debate of the High School will occur here February 18, when Inglewood High will affirm and the locals will deny that "Members of the United States Senate Should Be Chosen in the Same Manner as Members of the Lower House." Whittier's debaters will be William Howard and Leland Swindler.

Twenty-five pupils of the city schools, who have completed the work of the eighth grade, were graduated from the Bailey-street school this evening. This is the first time in the history of the city that a class has completed the eighth grade in the middle of the year. The exercises were held at the High School auditorium and a feature was an address by Dr. J. J. Mills, pastor of the Friends' Church. Nearly the entire class will enter the High School next Monday.

The Glee Clubs of Whittier College gave their local concert at the college auditorium, this evening, under the direction of Prof. Whybark. The Men's Glee Club consists of sixteen members and the Ladies' Club of twenty-four members. Mrs. Mildred Salesbury gave readings.

Coronado is the place to "Fly."

REDONDO BEACH.

REDONDO BEACH, Jan. 21.—A suit was filed in Justice Wells's court today by Lewis Thomas and his wife, Doris Thomas, against A. G. Howe and wife, for $299.99 damages for injuries sustained by Mrs. Thomas, who was bitten by a dog owned by Mr. and Mrs. Howe. All the parties live in Lawndale.

At the last meeting of the Trustees an amendment to the business license was passed, prohibiting the selling of intoxicating liquor by druggists, except on physicians' prescriptions.

Fly high at "Hotel del Coronado."

SOUTH PASADENA.

SOUTH PASADENA, Jan. 21.—The High School track team will go to Hollywood tomorrow to compete against the team there in the first meet this year.

Mrs. Nellie Keith, librarian, and Miss Alta Bailey went to Azusa, Tuesday evening, for the dedication of the new Carnegie library at that place.

The Woman's Christian Temperance Union met yesterday afternoon at the home of Mrs. George W. Wilson, No. 635 Prospect avenue. Rev. John Oliver gave an address on "Proportionate Giving."

The revival services at the Methodist Church this evening were in charge of the Brotherhood of St. Paul, whose officers were installed before the services. Dr. J. W. Van Kirk of Ohio gave an address on "Brotherhood of Man."

The Park Committee will prepare plans for the improvement of Oaklawn Park, on Fair Oaks avenue, near the Raymond Hotel.

Mr. and Mrs. A. J. Thurston of Shelbyville, Ind., are the guests of Rev. and Mrs. Harvey Deere at the El Centro apartments. Mr. Thurston is president of the board of trustees of the Franklin College, near Indianapolis.

Fly, fly to "Hotel del Coronado.

CONTRACT CLOSED.

Trustees of Hermosa Beach Arrange With Electric Company for Lighting of Streets.

HERMOSA BEACH, Jan. 21.—At the meeting of the Trustees last evening a contract with the Edison Company was signed for the lighting of the principal streets. It provides for the installation of arc lights along Camino Real, Santa Fé, Hermosa and Park avenues. A string of incandescents a mile and a half in length will also illuminate the strand, which has been dedicated to the city as a public playground. Other lights will be installed as fast as street work progresses.

A number of contracts have been let for residences, and investors are looking for business sites, as a result of the extensive municipal improvements now under way, which call for the expenditure of more than $250,000.

ACROSS THE PACIFIC.

Our Consul at Nanking, China, says that the higher cost of living in that country is a matter of great concern to the missionaries and other residents. He says that merchandise, as well as operating expenses of business and household have very materially advanced in the past ten years. Freight rates have increased, rents have advanced 40 per cent. and municipal taxes have increased wherever there is a foreign settlement. The greater cost of living for the Chinese, compels the payment of higher wages. Rice has advanced 150 per cent. in price in ten years, and food, clothing, etc., have advanced from 50 to 100 per cent. in the same time. Flour is 75 per cent. dearer and eggs and chickens 100 per cent.

During the nine months ended September 30, 1909, busy Ceylon sent us 10,384,428 pounds of black tea, 3,165,903 pounds of green tea, 27,484,912 pounds of plumbago, 13,836,568 pounds of cocoanut oil, 4,252,921 pounds of desiccated cocoanut, 359,162 pounds of rubber, etc., all largely in excess of the 1908 shipments. In a statement made officially in Ceylon of imports of cotton-piece goods, iron, manure, kerosene, wines and spirits, lamps, crockery, hardware, etc., from the several countries, no mention is made of imports from the United States, nor does our own Bureau of Statistics show any American exports to that country. Why none?

Before its suspension, December 19, the Japan-America Bank of San Francisco, with branch at Yokohama, which was established for granting facilities for Japanese residents here to remit their earnings home, did a business that way amounting to $1,000,000 gold (2,000,000 yen) a year.

Sourabaya, Java, is to be electrically lighted by the municipality, and the work of installation is begun. Electric tramway is to follow.

The first real highway in Korea, except that connecting Seoul, the capital, and Chemulpo, the port, connects the towns of Kunsan and Chonji. This policy, says the London and China Telegraph, is being pursued all over the country on Japanese initiative, and an expenditure of several million dollars will soon make itself felt in increased traffic and business. It is stated that already the effect of interchange of commerce in the late "Hermit Kingdom" and the opportunity given to the country people of Korea to get their goods into the towns are being much appreciated, in spite of all said to the contrary, it was a lucky day for Korea when Japan woke it out of its sleep of centuries—the Rip Van Winkle of the Far East.

Chihli province, China, is to have its first spinning mill, with $650,000 capital. Of this $390,000 will be locally borrowed for ten years; the balance, $260,000, is being raised by the Chinese gentry and people. China is doing things for herself in large measure these days.

The government of the State of South Australia has established a canning plant capable of treating 6000 pounds of meat daily. This is an adjunct to it's produce department. The necessary tin cans are made on the premises.

The State of New South Wales, Australia, treats its life-savers liberally—pay when disabled in service, and $1000 to dependents if life is lost.

India's sea-borne imports in the six months ended September 30, 1909, amounted in value to $179,000,000, a decrease of $21,000,000 from the preceding corresponding period. The exports totaled $263,000,000, a decrease of $39,000,000. Petrol-driven street cars are in service at Karachi, the rapidly-growing port, in India, with a view to speedier service without the cost of changing the system to electricity. The cars are capable of making ten miles an hour with twenty-five-horse-power valveless engines of the Lucas type. Our Consul there is told that this is the first application of petrol engines to street railways.

At the end of October the national debt of Japan was 2,585,411,980 yen ($1,292,705,990.) This does not seem to decrease, but on the contrary, to increase gradually, apparently, in domestic loans. The portion held abroad is 1,165,677,012 yen ($582,838,506.) The railway purchases added quite largely to the debt.

The currency in circulation in Korea totals 194,604,780 yen ($97,302,390.)

On November 6 last the Associated Banks of Tokio and Osaka had 260,700,000 yen ($130,350,000) on deposit.

Japan's currency circulation (October 31, 1909) is 452,301,903 yen ($226,150,951.) The increase in one year was 5,193,213 yen ($2,596,606,) says the Japan Financial and Economic Monthly.

From January 1 to October 31, 1909, only 191 checks and notes were defaulted in the clearinghouses of Japan. The amount represented was only 96,661 yen ($48,330,) considerably less than the defaults of the three previous similar periods, showing improvement in Japan's economic position. The clearings average about 300,000,000 yen ($150,000,000) a month.

Deposits in the postal savings banks of Japan amounted to 121,949,275 yen ($60,974,637) on October 31, last, belonging to 3,429,886 depositors.

Quite considerably, Japan's exports are increasing and her imports decreasing. In 1909, to October the exports increased by 20,000,000 yen ($10,000,000,) and the imports decreased by 44,000,000 yen ($22,000,000,) a favorable trade balance gain of 24,000,000 yen ($12,000,000.) The total foreign trade was $63,000,000 yen ($331,500,000.) Sales by the United States amounted to 68,000,000 yen ($24,000,000,) a decrease from 1908, ten months, of 20,000,000 yen ($10,000,000,) while American purchases totaled 107,000,000 yen ($52,500,000,) an increase of 10,000,000 yen ($5,000,000.) The United States still has the largest total trade with Japan of any country in the world.

In her overseas trade, Japan has 1643 steamships, of 1,182,974 tonnage, and 4799 sailing vessels, of 382,897 tonnage, to say nothing of 1581 "ships of old style" with 656,151 koku capacity. In steamships alone, Japan has 708 more vessels than the entire American ocean-going marine (exclusive of 660 barges,) and about 300,000 more tonnage. That's what "protection to the shipping industry" has done for Japan in a very few years. Such a condition on our part should "shame us out of our boots."

In the ten years, 1899 to 1908 inclusive, Japan's copper output increased each year from 15 to 30 per cent. The principal mines are fifteen in number.

The natives of Java cultivate 10,714,822 acres to rice (principally, about half,) corn, peanuts, cotton, sugar cane, tobacco and indigo. Some petroleum, tin, and coal are mined.

No less than 1283 Japanese exhibitors will take part in the Anglo-Japanese Exhibition, to be held this summer at London, Eng. The articles to be exhibited number 19,944. Exhibits from Korea number 110. Perhaps the most attractive exhibits will be the two large artificial miniature gardens by the municipality of Tokio, in working use.

The new Tokio Electric Company (manufacturing) has a capital of 2,000,000 yen ($1,000,000,) of which the General Electric Company of Schenectady, N. Y., owns one-fourth for its patents and 250,000 yen ($125,000) cash, says the Japan Financial and Economic Monthly.

A Hard Loser.

Gunner: Why the deuce does Bilkins look so blue these days?

Guyer: Why, he loved and lost.

Gunner: H'h! That must be tough. Girl went back on him, eh?

Guyer: No; accepted him; they are married.

Gunner: But I thought you said he lost?

Guyer: Yes; lost his freedom.—[The Spectator.

TO GET ITS BENEFICIAL EFFECTS ALWAYS BUY THE GENUINE

SYRUP OF FIGS AND ELIXIR OF SENNA

MANUFACTURED BY THE CALIFORNIA FIG SYRUP CO

SOLD BY ALL LEADING DRUGGISTS. ONE SIZE ONLY. 50¢ A BOTTLE

Thin? Pale?

All run down, easily tired, thin, pale, nervous? And do not know what to take? Then go direct to your doctor. Ask his opinion of Ayer's non-alcoholic Sarsaparilla. No alcohol. No stimulation. A blood purifier, a nerve tonic, a strong alterative, an aid to digestion, makes the blood rich.

Consult your doctor freely about medical matters. He knows. Trust him. Do as he says. Follow his advice at all times. J. C. Ayer Co., Lowell, Mass.

3-C Laundry

Best service, lowest prices. 12 uptown offices.

The 3-Grade System

Outfitters for Men and Boys

609-611 So. Broadway

At Sixth Street

Rental Department

For Stores, Offices and Houses.

ROBT. MARSH & CO.,

Security Bldg., Main Floor.

Telephone Exchange 175. Entrance Fifth Street.

If you don't buy your suit at "Kahns" you don't buy your suit "RIGHT"

457 So. Broadway

This is the trademark which is found on every bottle of the genuine

Scott's Emulsion

the standard Cod Liver Oil preparation of the world. Nothing equals it to build up the weak and wasted bodies of young and old. All Druggists

Send No. name of paper and this ad. for our beautiful Savings Bank and Child's Sketch-Book. Each bank contains a Good Luck Penny.

SCOTT & BOWNE, 409 Pearl St., N. Y.

Lively Presentment of the Day's Interesting Happenings in Los Angeles County

NEWS REPORTS FROM CORRESPONDENTS OF THE TIMES.

PREY OF FLAMES.

FIRE ATTACKS THE SUNLAND.

Winter Hotel Badly Damaged. Guests Escape.

Aeronaut and Merchant Are to Give Addresses.

Pasadena Judge Gives Thief Chance to Be Honest.

Office of The Times, No. 28 S. Raymond Ave.

PASADENA, Jan. 22.—Sunland Villa, a winter hotel, located at No. 256 South Marengo avenue, was badly damaged by fire late yesterday afternoon. Guests escaped without injury.

The blaze was caused by defective wiring and started on the roof. Mrs. J. C. Kent and daughter, who had rooms on the third floor, gave the alarm.

The appearance of the fire department attracted a large crowd and many people assisted in carrying out furniture and guests' trunks. The fire and smoke were kept out of the lower rooms until nearly everything loose was saved.

The Sunland Villa is owned by Mrs. A. W. Bannister, who lives in Tulare county. It is leased by Mrs. M. S. Taggert. The total loss is estimated at $2000, fully covered by insurance.

HUMANE SOCIETY.

The new directors of the Humane Society have elected officers thus: Dr. E. L. Conger, president; L. R. Macy, vice-president; W. D. Medill, vice-president; Elizabeth B. Grinnell, vice-president; J. D. Mersereau, vice-president; L. E. Learned, vice-president; Henry Watterman, secretary.

Prof. T. S. C. Lowe says he has organized a company for the manufacture of his "planet airship." The grounds surrounding the operahouse will be used for factory purposes.

AVIATION AND BOOMER.

The second of the Board of Trade's midday luncheons will be held at the Hotel Raymond on Thursday. Clifford B. Harmon, aëronaut, will deliver an address on "Aviation," and R. T. Crane of Chicago, iron merchant, will speak on "The Boomer."

F. J. Lopez, arrested on Christmas Eve for burglarizing the house of Belmont Perry, and who stated that he did the job to raise money with which to purchase presents for his children who live in Los Angeles, was yesterday placed on probation for three years and told to earn a living for his family in an honest way.

ELKS AS MINSTRELS.

The Elks' annual minstrel show will be given in the operahouse, February 24 and 25. Eugene Kohlar is chairman of the Committee on Arrangements. His assistants are T. D. Nestor, Grant Orth, Emil J. Mueller and George Graham.

A. J. Bertonneau, secretary of the Board of Trade, who has been confined to the Pasadena Hospital for several days with a badly fractured elbow, caused by the explosion of the gas heater in the boardrooms on the 7th inst., will be taken to his home this morning. He expects to be able to attend to business in a short time.

MAKING A NEWSPAPER.

The members of the Shakespeare Club will be entertained this afternoon by John S. McGroarty, who will address them on the subject, "Making a Newspaper."

Lieut. Charles Hayes Mason of the Nineteenth Infantry, U.S.A., is visiting his mother, Mrs. Edwin C. Mason, No. 254 North El Molino avenue. He is en route to join his regiment in the Philippines.

Miss Himrod of the domestic science department of Throop Institute and Miss Donaldson of the art department gave a delightful entertainment yesterday afternoon at their home, No. 95 East Villa street, to the members of the faculty and senior girls of the domestic economy class. The guests were: Mrs. J. A. B. Scherer, Misses Reva Tabor, Bailey, Bundy, Brugmann, Davis, Daniels, Hay, Holloway, Powell Reid Abbott, Thompson, Manasse, Cooper, Nevenzel.

ENTERTAINMENTS.

Mr. and Mrs. Norman Bridge entertained the members of Mrs. Bridge's reading club and their husbands at their homes, No. 100 South Grand avenue, last night.

Mrs. Ed Hahn entertained the Friday Afternoon Club at her home on South Marengo avenue yesterday afternoon. Mrs. S. Webster French had charge of the Current Events for the afternoon.

Miss Ethelyn Brown gave a pleasant party at her home, No. 298 Elm avenue, yesterday afternoon, in honor of her mother, Mrs. C. C. Brown, who celebrated her seventy-eighth birthday.

The new officers of the Ohio Society are: Dr. A. M. Sherman, president; J. R. Giddings, vice-president; T. W. Forbes, vice-president; George M. Burlingame, secretary; Mrs. Chauncey Chenoweth, treasurer.

Mrs. F. C. Rockwell, No. 142 Terrace drive, entertained yesterday afternoon with a thimble party in honor of her sister, Mrs. Lockwood, who is spending the winter at the Rockwell home.

A new woman's club was organized yesterday afternoon at the home of Mrs. David Coleman on East Villa street. The members are Mrs. Carl Wynn, Mrs. Crawford, Mrs. Frank Platt, Mrs. Reineman, Mrs. Wilson, Mrs. Harold Smith, Mrs. David Cochran, Mrs. Hillier and Miss Jensen.

TWO THROWN OUT.

While driving along North Fair Oaks avenue late yesterday in his wagon, accompanied by his little grandson, I. H. Frakes of No. 2231 North Fair Oaks avenue dropped his lines and the team ran away. The old man and boy were thrown out at the corner of Fair Oaks avenue and Orange Grove. Ives, Warren & Salisbury's ambulance was called and took Frakes and the boy home, where they were treated by Dr. George E. Campbell. The lad was badly bruised about the head and shoulders, while the old man received several scratches.

THROOP VAUDEVILLE.

The first performance of the third annual Throop Vaudeville was given last night at the Shakespeare Club to a crowded house. There were twelve acts, each being named after some football expression. The play started with a "Toss Up" by the orchestra. The first number was entitled "The Kick Off," by five young ladies styled "The Rose Maids' Quintette." Act 2, "First Down," a funny stunt by five players. Act 3, "An End Run," depicting lovers who had been separated for forty years. Act 4, "Place Kick," a gypsy dance by two young ladies. Act 5, "First Punt;" Act 6, "Return Punt;" Act 7, "Forward Pass," a little melodrama representing a mining camp; Act 8, "Between Halves," an intermission in which the orchestra played "Heartease;" Act 9, "A Fumble," a solo by Mildred Peabody entitled, "The Last Rose of Summer;" Act 10, "Time Out," or a "Picked Up Dinner,", another short melodrama; Act 11, "Another Punt," made up of funny jokes; Act 12, "An 8000-mile dash for a touchdown, or the cruise of the Throop Polyplane,' a melodrama with Watts, Pasadena and the South Pole depicted.

HOTEL ARRIVALS.

Hotel Maryland: Mr. and Mrs. Milton N. McRea and two daughters, Detroit; Mrs. James Hunter and Miss Alice Ijams, Terre Haute; A. L. White, Spokane; Mr. and Mrs. Henry Crommelin, Spokane; Mrs. Robert Wallace, Boston; V. C. Bogue, San Francisco; Mr. and Mrs. W. D. Hamilton and daughter, Columbus, O.; Maurice A. Engman and mother, Mrs. A. Engass, Detroit.

Hotel Green: Mr. and Mrs. John Mullins, Jersey City, N. J.; H. Leslie Bradbridge, Los Angeles; H. Joost and sister, Miss M. Joost, Fruitland.

One of the most delightful church receptions of the winter was that at the Presbyterian Church last night, when the Strangers' League was host. The parlors were crowded. An excellent musical programme was rendered and refreshments were served.

Pictures framed at Wadsworth's.

Hotel Mira-Monte. Centrally located. Pasadena.

See Phelps for fine wall paper.

Mrs. Elwood Alcutt, decorator. Wigwam, 61 N. Euclid.

Hotel Vista del Arroyo. New annex. Bungalows. Unexceptionable environment. Pasadena.

MURDER TRIAL BEGINS.

Alhambra Courtroom Crowded When Mr. and Mrs. Stone Appear for Preliminary Hearing.

ALHAMBRA, Jan. 21.—In a room crowded to suffocation by the morbidly curious the preliminary examination of George A. Stone and his wife, Clara Stone, charged with the murder of Morgan Shively, a Pacific Electric conductor, on the morning of the 2d inst., was begun today before Justice Northrup. Long before the hour set for opening, the crowds began to gather until at 10 o'clock the sidewalk in front of the City Hall was blocked by a jostling crowd that had come from far and near to hear the gruesome story of how Shively was found dead in the street and with the hope that something might be brought out that would tend to clear up the mystery of how he came by the wounds which caused his death. Up to the time of adjournment at 5 p.m. little evidence had been presented tending to show why or by whom Shively was killed.

Joseph Ford, Deputy District Attorney, first called Alfred R. Street, Deputy County Surveyor. He testified that at the request of S. L. Ebron, chief detective of the District Attorney's office, he had made a drawing of a portion of the interior lower floor plan of the Stone residence at the corner of San Gabriel boulevard and Broadway in East San Gabriel, where Shively is alleged to have received the wounds which caused his death. This map was then introduced. Mr. Street was closely questioned regarding certain measurements he had made of the house and surroundings.

Dr. A. D. S. McCoy of Pasadena, who performed the autopsy for the coroner, shortly after the finding of Shively's body testified as to the number and location of the wounds and declared that death was caused by a punctured wound which severed the ulna artery.

Fred R. Donaldson, the motorman on Shively's car, told how he and Shively sat in their car at the end of the San Gabriel line until the rain ceased at 2:10 a.m. and then he accompanied his conductor to his home, bade him goodnight and saw him no more until he found him lying dead in the street a quarter of a mile from his house.

Much of the questioning by both the prosecutor and counsel for the defense was directed toward determining the time at which Shively received his wounds.

Nothing was developed beyond the fact that Shively received his wounds between 2:15 a.m., the hour when he parted from Donaldson, and 4:45 a.m., when Donaldson was called by Mr. and Mrs. Stone and told by them of the trouble at their house.

Justice Northrup pronounced an adjournment until 9:30 a.m. Monday.

ANNEXATION LIVE TOPIC.

Ninety Per Cent. of Voters of Hollywood Said to Be in Favor of Joining Los Angeles.

HOLLYWOOD, Jan. 21.—The live topic now is annexation. The special election is to be held Monday. It is stated that fully 90 per cent. of the voters of Hollywood are warmly in favor of the proposition. Residents of this handsome suburb need many things which Los Angeles can provide, and they want to be identified with the greater city. The population of Hollywood is in excess of 5000, and the assessed valuation of all property is about $6,000,000.

The law provides that a majority of the votes cast in Los Angeles and Hollywood shall be in favor of the annexation proposition. It is earnestly desired that all voters go to the polls on Monday. Hollywood people will take care of the election in their district. Residents of the community want to be welcomed by a large vote on the part of Los Angeles.

GLENDALE.

GLENDALE, Jan. 21.—The work of erecting the new transformer-house of the Glendale lighting plant, on Howard street, was completed today. During the past week the force of men under Electrical Engineer Lynch has been increased to twenty. Over eight miles of poles have been erected in the last ten days. A large shipment of street-lighting fixtures is now on the way. House connections are being rapidly made, and the service will soon be extended to all parts of the city.

PRICE-BREAKERS.

MIGHTY RUN OF FISH HELPS THE QUIT-MEATERS.

SANTA MONICA, Jan. 21.—As if to assist in breaking the back of the combination that has resulted in the aviation of the price of meat and eatables in general, there is a more generous run of fish in the bay today than has been known for years. All varieties seem to be running in kindergarten classes, schools and colleges. It is thought the presence in the bay of bevies of the spectacular porpoise has something to do with the near approach to the shore of the several edible varieties. This explanation is more plausible than the theory that the sudden change in the temperature has sent the fish in. While the air has been at the summer range today, the temperature of the water has shown no change from the general winter average, which is 52 deg. for January. Thermometers along the bay registered as high as 74 deg. this afternoon—and that is the average July temperature of the water of the ocean.

At Port Los Angeles the Japanese and Russian fishermen succeeded in catching more than twelve tons of barracuda. This is a record shipment for the catch of one winter day.

At all the pleasure piers hundreds of lines were dangling in the water from early morn until late in the evening, and everybody was successful. Perch and surf fish were free biters, but members of all of the different finny families were hauled out by the score.

ORIGINAL SIN?

CHILDREN ROB MANY STORES.

POMONA CONSTABLE UNCOVERS SERIES OF CRIMES.

Finds That Youngsters Belonging to Prominent Families Have Indulged in Systematic Shoplifting. Merchants Will Not Prosecute. Much Pilfering at Schools.

POMONA, Jan. 20.—A surprising state of affairs among school children has been uncovered here by Constable Slanker. He finds that a number engaged in systematic shoplifting in several local stores, stealing stick pins, bracelets, necklaces and merchandise to a considerable amount. The plunder was passed among several pupils, who were inveigled into stealing, by a promise of a division of the spoils. On account of the youth of the offenders, the prominence of their families, and the fact that it is a first offense, none of the merchants will take steps to prosecute the erring young ones. It is reported that there has been considerable pilfering of articles at the grade and high schools lately. If it does not stop the school authorities will see that publicity is given the matter and punishment meted out.

ENTERTAINS CLUB MEMBERS.

Mrs. Carlton Seaver entertained the Landmarks section of the Ebell Club at her home on East Holt avenue yesterday afternoon. The programme consisted of a discussion of "The Holiday Festivities of the Olden Times in California." Mrs. H. K. White read a paper on "Famous Ranches," and Mrs. Fred Neidermeyer one on "Myths of Gold Lake."

Ground has been broken for the new Polytechnic High School buildings. The science hall will be larger than the present hight school structure, and the manual training school will be 60x121 feet. Both buildings will be erected on the present grounds and to the north of the High School built some years ago.

OFFICERS INSTALLED.

San Antonio Encampment, No. 88, I.O.O.F., has installed officers thus: B. H. Kelsey, High Priest; H. M. Ely, Chief Priest; O. G. Hardy, Senior Warden; E. E. Izer, Scribe; W. M. Avis, Treasurer; George R. Tyler, Grant McCain, Ray Grant and H. W. Wallace, Watches; C. W. F. Rudolph, Guide; A. F. Thirwall, Otto Kuts, Sentinels; H. E. Lusk, H. G. Conner, Guards of the Tent; P. W. Tyler, Junior Warden.

The funeral of Mrs. Mary A. Smith, who died at the Pomona Valley Hospital Wednesday evening, was held this afternoon at W. B. Todd's chapel, on North Garey avenue, Rev. Albert P. Davis officiating. The deceased resided here twenty-four years.

The total building permits issued in Pomona this month will probably reach $90,000.

"Avidte" at once to Coronado Beach.

SIGHTS DERELICT.

Ena Arrives at San Pedro from North and Tells of Sighting Waterlogged Schooner.

SAN PEDRO, Jan. 21.—The British steamer Princess Ena, Capt. Whiteley, arriving last night from British Columbia, reports that on January 16, in latitude 48 deg. 22 min. north, longitude 127 deg. 19 min. west, she sighted the derelict schooner, Susie M. Plummer. There was no sign of life aboard and no trace of Capt. Hausen and crew of eleven men. The Plummer left Everett for San Pedro about December 1 last year, lumber laden, and was last sighted by the steamship Minnesota, waterlogged and without a crew, on December 24, off the Washington coast. Capt. Whiteley states that the derelict did not seem to be badly waterlogged, and was drifting north.

It is believed that the Plummer encountered the severe storms that prevailed off the Washington coast early in December, and that her crew took to the small boats after she was in distress. No hope is held out by seafaring people for their safety or rescue. The Princess Ena sighted the Plummer about the north line of the Washington coast.

INGLEWOOD.

INGLEWOOD, Jan. 21.—A spirited contest for new members is on between the Woodmen of the World here and the same order in Redondo. The contest will close February 1, and the losing side will provide a banquet. Redondo is slightly in the lead at present.

Rumors of a new car line are rife. Engineers have been at work and it is thought the Fifty-fourth-street line in Los Angeles will eventually run here via Slauson avenue.

The building activity continues. Many residences have recently been completed and still contractors are rushed with orders.

"Aviate" to "Hotel del Coronado."

SAN DIMAS.

SAN DIMAS, Jan. 21.—Much regret is felt here at the death of Mrs. Meredith, wife of L. C. Meredith, which occurred at their home in La Verne late last night. The deceased, who had been in failing health for some time, lived here for over twenty years, and by her sweet and kindly disposition, endeared herself to all who knew her. The funeral will be at the residence in La Verne at 10:30 a.m. tomorrow, and the interment in the Evergreen Cemetery, Lordsburg.

When aviating, go to Coronado.

SETTLED.

DEADLOCK NO LONGER EXISTS.

TROUBLE ENDS UNEXPECTEDLY AT LONG BEACH.

Council Confirms Appointment by Mayor to Board of Public Works and Fails to Overrule His Veto on the Police Ordinance—Souvenir Hunters Mutilate Exhibit.

LONG BEACH, Jan. 21.—The deadlock between the Mayor and Council majority relative to the confirmation of an Independent as minority member of the Board of Public Works was broken this morning, unexpectedly. The Council refused to confirm A. C. Walker, on the ground that he was not a true Independent. The Mayor then submitted four other names, and asked the recalcitrants to agree upon one. They refused. The Mayor then started to submit his four names, one by one. Edward Ralph was rejected; but on presenting the name of James C. Twombley, Councilman Brown voted aye, as did Mohrenstecher and Scott and Humphries, the charter members followed suit, and Twombley was appointed. He is an old resident, and a contractor and plumber.

The Independent majority in Council failed to overrule the veto of the Mayor on the ordinance placing the appointent of the Chief of Police in the hands of the Council. Mohrenstecher voting with Scott and Humphries to sustain the Mayor. The opposition lacked one vote necessary to pass the ordinance over the veto.

Among the visitors who call at the Chamber of Commerce rooms to see the big whale there are so many souvenir seekers that the directors this morning ordered the skeleton enclosed in glass and wire screening.

REPAIRS TO PIER.

The official report of Diver Christy on the condition of the outer wharf was received by the Council this morning. The latter at once instructed the City Attorney to prepare the necessary ordinance calling a bond issue to provide funds for permanent repairs. These will probably consist of a rock breakwater and sun-cured cement piles.

THIEVES RANSACK HOUSE.

On returning to their home at the corner of Second street and Belmont avenue, after a month's residence downtown, Clarence Carney and wife found it has been ransacked by thieves.

SCHOOL PROPOSITIONS.

Two propositions will be submitted to the district meeting, Monday night, about the Polytechnic School. One is for the creation of a separate school, at a cost of $125,000 for site, buildings and equipment, and the other is for a union high school and polytechnic, which would require an expenditure of $300,000. The latter proposition will have few supporters, though it is the plan approved by educators.

At the High School this morning, Bert Dodd was presented with a gold medal for having the highest number of points at the recent track meet. Dodd holds the Y.M.C.A. record for a one-half-mile run.

Ezra Meeker, the Oregon pioneer, arrived in town this morning with his prairie schooner and ox team, and is camped on the bluff adjoining Pine avenue. The picturesque old character is accompanied by his son, and will remain three or four days.

CHAIRMEN OF COMMITTEES.

President Hatch today announced these chairmen of Chamber of Commerce committees for the year: Membership, George B. Earley; Health and Sanitation, Dr. L. A. Perce; Railroads, W. H. Wallace; Hotels, W. F. Pascoe; Exhibits, R. H. Young; Reception and Entertainment, J. A. Miller; Harbor, C. J. Walker; Finance, George C. Flint; Advertising, J. A. Remlinger; Civic Improvements, A. M. Goodhue; Parks and Roads, H. S. Callahan; Law and Legislation, E. C. Denio; Commerce and Markets, J. E. Carter, Jr.; Banquets, F. A. Green.

Great aviators, visit Coronado now.

ARRANGE FOR DEBATE.

Whittier and Inglewood High School Teams Will Meet Next Month. Class Graduates.

WHITTIER, Jan. 21.—The first interscholastic debate of the High School will occur here February 18, when Inglewood High will affirm and the locals will deny that "Members of the United States Senate Should Be Chosen in the Same Manner as Members of the Lower House." Whittier's debaters will be William Howard and Leland Swindler.

Twenty-five pupils of the city schools, who have completed the work of the eighth grade were graduated from the Bailey-street school this evening. This is the first time in the history of the city that a class has completed the eighth grade in the middle of the year. The exercises were held at the High School auditorium and a feature was an address by Dr. J. J. Mills, pastor of the Friends' Church. Nearly the entire class will enter the High School next Monday.

The Glee Clubs of Whittier College gave their local concert at the college auditorium, this evening, under the direction of Prof. Whybark. The Men's Glee Club consists of sixteen members and the Ladies' Club of twenty-four members. Mrs. Mildred Salesbury gave readings.

Coronado is the place to "Fly."

REDONDO BEACH.

REDONDO BEACH, Jan. 21.—A suit was filed in Justice Wells's court today by Lewis Thomas and his wife, Doris Thomas, against A. G. Howe and wife, for $299.99 damages for injuries sustained by Mrs. Thomas, who was bitten by a dog owned by Mr. and Mrs. Howe. All the parties live in Lawndale.

At the last meeting of the Trustees an amendment to the business license was passed, prohibiting the selling of intoxicating liquor by druggists, except on physicians' prescriptions.

Fly high at "Hotel del Coronado."

SOUTH PASADENA.

SOUTH PASADENA, Jan. 21.—The High School track team will go to Hollywood tomorrow to compete against the team there in the first meet this year.

Mrs. Nellie Keith, librarian, and Miss Alta Bailey went to Azusa, Tuesday evening, for the dedication of the new Carnegie library at that place.

The Woman's Christian Temperance Union met yesterday afternoon at the home of Mrs. George W. Wilson, No. 635 Prospect avenue. Rev. John Oliver gave an address on "Proportionate Giving."

The revival services at the Methodist Church this evening were in charge of the Brotherhood of St. Paul, whose officers were installed before the services. Dr. J. W. Van Kirk of Ohio gave an address on "Brotherhood of Man."

The Park Committee will prepare plans for the improvement of Oaklawn Park, on Fair Oaks avenue, near the Raymond Hotel.

Mr. and Mrs. A. J. Thurston of Shelbyville, Ind., are the guests of Rev. and Mrs. Harvey Deere at the El Centro apartments. Mr. Thurston is president of the board of trustees of the Franklin College, near Indianapolis.

Fly, fly to "Hotel del Coronado.

CONTRACT CLOSED.

Trustees of Hermosa Beach Arrange With Electric Company for Lighting of Streets.

HERMOSA BEACH, Jan. 21.—At the meeting of the Trustees last evening a contract with the Edison Company was signed for the lighting of the principal streets. It provides for the installation of arc lights along Camino Real, Santa Fé, Hermosa and Park avenues. A string of incandescents a mile and a half in length will also illuminate the strand, which has been dedicated to the city as a public playground. Other lights will be installed as fast as street work progresses.

A number of contracts have been let for residences, and investors are looking for business sites, as a result of the extensive municipal improvements now under way, which call for the expenditure of more than $250,000.

ACROSS THE PACIFIC.

Our Consul at Nanking, China, says that the higher cost of living in that country is a matter of great concern to the missionaries and other residents. He says that merchandise, as well as operating expenses of business and household have very materially advanced in the past ten years. Freight rates have increased, rents have advanced 40 per cent, and municipal taxes have increased wherever there is a foreign settlement. The greater cost of living for the Chinese, compels the payment of higher wages. Rice has advanced 150 per cent. in price in ten years, and food, clothing, etc., have advanced from 50 to 100 per cent. in the same time. Flour is 75 per cent. dearer and eggs and chickens 100 per cent.

During the nine months ended September 30, 1909, busy Ceylon sent us 10,384,435 pounds of black tea, 3,165,903 pounds of green tea, 27,484,912 pounds of plumbago, 13,836,568 pounds of cocoanut oil, 4,853,921 pounds of desiccated cocoanut, 359,142 pounds of rubber, etc., all largely in excess of the 1908 shipments. In a statement made officially in Ceylon of imports of cotton-piece goods, iron, manure, kerosene, wines and spirits, lamps, crockery, hardware, etc., from the several countries, no mention is made of imports from the United States nor does our own Bureau of Statistics show any American exports to that country. Why none?

Before its suspension, December 19, the Japan-America Bank of San Francisco, with branch at Yokohama, which was established for granting facilities for Japanese residents here in remitting their earnings home, did a business that way amounting to $1,000,000 gold (2,000,000 yen) a year.

Sourabaya, Java, is to be electrically lighted by the municipality, and the work of installation has begun. Electric tramway is to follow.

The first real highway in Korea, except those connecting Seoul, the capital, and Chemulpo, the port, connects the towns of Kunsan and Chonji. This policy, says the London and China Telegraph, is being pursued all over the country (on Japanese initiative,) and an expenditure of several million dollars will soon make itself felt in increased traffic and business. It is stated that already the effect of interchange of commerce in the late "Hermit Kingdom" and the opportunity given to the country people of Korea to get their goods into the towns are being much appreciated. In spite of all said to the contrary, it was a lucky day for Korea when Japan woke it out of its sleep of centuries—the Rip Van Winkle of the Far East.

Chihli province, China, is to have its first spinning mill, with $650,000 capital. Of this $390,000 will be locally borrowed for ten years; the balance, $260,000, is being raised by the Chinese gentry and people. China is doing things for herself in large measure these days.

The government of the State of South Australia has established a canning plant capable of treating 6000 pounds of meat daily. This is an adjunct to its produce department. The necessary tin cans are made on the premises.

The State of New South Wales, Australia, treats its life-savers liberally—pay when disabled in service, and $1000 to dependents if life is lost.

India's sea-borne imports in the six months ended September 30, 1909, amounted in value to $179,000,000, a decrease of $21,000,000 from the preceding corresponding period. The exports totaled $263,000,000, a decrease of $39,000,000. Petrol-driven street cars are in service at Karachi, the rapidly-growing port, in India, with a view to speedier service without the cost of changing the system to electricity. The cars are capable of making ten miles an hour with twenty-five-horse-power valveless engines of the Lucas type. Our Consul there is told that this is the first application of petrol engines to street railways.

At the end of October the national debt of Japan was 2,585,411,980 yen ($1,292,705,990.) This does not seem to decrease, but on the contrary, to increase gradually, apparently, in domestic loans. The portion held abroad is 1,165,677,012 yen ($582,838,506.) The railway purchases added quite largely to the debt.

The currency in circulation in Korea totals 194,404,780 yen ($97,202,390.)

On November 6 last the Associated Banks of Tokio and Osaka had 260,760,000 yen ($130,380,000) on deposit.

Japan's currency circulation (October 31, 1909) is 452,301,903 yen ($226,150,951.) The increase in one year was 5,193,213 yen ($2,596,606,) says the Japan Financial and Economic Monthly.

From January 1 to October 31, 1909, only 191 checks and notes were defaulted in the clearinghouses of Japan. The amount represented was only 96,661 yen ($48,330,) considerably less than the defaults of the three previous similar periods, showing improvement in Japan's economic position. The clearings average about 300,000,000 yen ($150,000,000) a month.

Deposits in the postal savings banks of Japan amounted to 121,949,275 yen ($60,974,637) on October 31, last, belonging to 9,429,898 depositors.

Quite considerably, Japan's exports are increasing and her imports decreasing. In 1909, to October the exports increased by 20,000,000 yen ($10,000,000,) and the imports decreased by 44,000,000 yen ($22,000,000,) a favorable trade balance gain of 24,000,000 yen ($12,000,000.) The total foreign trade was 663,000,000 yen ($331,500,000.) Sales by the United States amounted to 48,000,000 yen ($24,000,000,) a decrease from 1908 ten months, of 30,000,000 yen ($15,000,000,) while American purchases totaled 107,000,000 yen ($53,500,000,) an increase of 10,000,000 yen ($5,000,000.) The United States still has the largest total trade with Japan of any country in the world.

In her overseas trade, Japan has 1643 steamships, of 1,182,974 tonnage, and 4799 sailing vessels, of 383,897 tonnage, to say nothing of 1881 "ships of old style" with 656,131 koku capacity. In steamships alone, Japan has 708 more vessels than the entire American ocean-going marine (exclusive of 660 barges,) and about 300,000 more tonnage. That's what "protection to the shipping industry" has done for Japan in a very few years. Such a condition on our part should "shame us out of our boots."

In the ten years, 1899 to 1908 inclusive, Japan's copper output increased each year from 15 to 20 per cent. The principal mines are fifteen in number.

The natives of Java cultivate 10,714,822 acres to rice (principally, about half,) corn, peanuts, cotton, sugar cane, tobacco and indigo. Some petroleum, tin, and coal are mined.

No less than 1233 Japanese exhibitors will take part in the Anglo-Japanese Exhibition, to be held this summer at London, Eng. The articles to be exhibited number 19,944. Exhibits from Korea number 110. Perhaps the most attractive exhibits will be the two large artificial miniature gardens by the municipality of Tokio, in working use.

The new Tokio Electric Company (manufacturing) has a capital of 2,000,000 yen ($1,000,000,) of which the General Electric Company of Schenectady, N. Y., owns one-fourth for its patents and 250,000 yen ($125,000) cash, says the Japan Financial and Economic Monthly.

A Hard Loser.

Gunner: Why the deuce does Bilkins look so blue these days?

Guyer: Why, he loved and lost.

Gunner: Huh! That must be tough. Girl went back on him, eh?

Guyer: No; accepted him; they are married.

Gunner: But I thought you said he lost?

Guyer: Yes; lost his freedom.—[The Spectator.

TO GET ITS BENEFICIAL EFFECTS ALWAYS BUY THE GENUINE

SYRUP OF FIGS AND ELIXIR OF SENNA

MANUFACTURED BY THE CALIFORNIA FIG SYRUP CO

SOLD BY ALL LEADING DRUGGISTS

ONE SIZE ONLY, 50¢ A BOTTLE

Thin? Pale?

All run down, easily tired, thin, pale, nervous? And do not know what to take? Then go direct to your doctor. Ask his opinion of Ayer's non-alcoholic Sarsaparilla. No alcohol. No stimulation. A blood purifier, a nerve tonic, a strong alterative, an aid to digestion, makes the blood rich.

Consult your doctor freely about medical matters. He knows. Trust him. Do as he says. Follow his advice at all times. J. C. Ayer Co., Lowell, Mass.

3-C Laundry

Best service, lowest prices. 12 uptown offices.

The 3-Grade System

Outfitters for Men and Boys

609-611 So. Broadway

At Sixth Street

Rental Department

For Stores, Offices and Houses.

ROBT. MARSH & CO.,

Security Bldg., Main Floor.

Telephone Exchange 175. Entrance Fifth Street.

If you don't buy your suit at "Kahns" you don't buy your suit "RIGHT"

457 So. Broadway

This is the trademark which is found on every bottle of the genuine

Scott's Emulsion

the standard Cod Liver Oil preparation of the world. Nothing equals it to build up the weak and wasted bodies of young and old. All Druggists

Send No. name of paper and this ad. for our beautiful Savings Bank and Child's Sketch-Book. Each bank contains a Good Luck Penny.

SCOTT & BOWNE, 409 Pearl St., N. Y.

...sy Happenings South of the Tehachepi.

NEWS REPORTS FROM CORRESPONDENTS OF THE TIMES.

SAVED.

...PRAYS AS ...R HITS HIM.

...Ten Feet, Escapes ...out a Scratch.

...go Man Thought ...Was All Over.

...from San Luis Rey ...Despite Fathers.

...WIRE TO THE TIMES.]

...Jan. 21.—[Exclusive ...] he was knocked ... street car and dragged ... this afternoon ... injury, receiving not ... He says when he ... not escape being struck ... said his prayers and be... over. However, Motor... used quick judgment ... emergency brakes, ... slow speed by the ... struck ... stopped directly in front ... a street crossing. Pas... pedestrians on the street ... until he picked him... walked away, shaking his ... manner.

...TATS MARRIED.

...and Ollie Mayhew of ... were married here by ... Rev. Mr. Gough today. The cou... ...their home because ... fathers objected to ... on account of their ... is to Fi and the bride ... is a stockman of ... Valley.

...LES VETERANS.

...Post, G.A.R., has re... ...War Department a ... to mark the ... departed mem... are of the best ... marble, thirty-six ... inches wide and four ... slightly rounded. That ... is to rest above the ... is hand rubbed. Each ... with the name, ... private, company, ... any other organi... deceased may have ... scription being cut in ...

...CHINA TALKS.

...L. Lewis, who has ... Methodist churches ... of China lying ... wall, last night ... Club of the First ... Church. He said ... ...ve in China for ... ...med by the fair ... by the United ... in settling the in... Boxer uprising of ...

...IN GUTTER.

...an inmate of the ..., was found lying ... R-street sidewalk ... gasping for breath. ... the Police Station ... the man is a suf... that he wandered ... home in search of air ... became so serious ... the gutter. He was ...

...by "Hotel del Coro...

...FLOURISHING.

...Bank Show Big ...Year—Activity in ... Fields.

...Jan. 21.—The directors ... National Bank elected ... evening: John Har... F. Stanley and A. S. ... ...ecretary; Edgar J. ... Otto Storm and O. ... ...ontiers. This bank ... nearly $500,000 in local ... a increase of $160,... ...ear ago, showing that ... flourishing condition. ... Sacramento and Col. ... ...ital of Santa Ana ... have last night on ... and found nearly ... of Co. E present. ... company has elected ... ...ntleman chief for an...

...for nearly twenty ... leading business men ... who has been engaged ... business in Los An... ...past four years, has ... close his house on ac... ...troubles and his ... has been turned over to ... Board of Trade. ... sold their concrete ... East Center street to ... $950. The building ... has a frontage of ...

...of thirty residents of ... Park and La Habra ... good roads committee ... the chairman of the ...ventions, was indorsed, ... to ask the Associ... of Commerces of Orange ... soon to discuss the ... bond issue. ... in building its oil rig ... is on the pump. The ... commenced drill... and six new cottages ... on the Hall lease for ... Every part of ... field is active and it ... many new wells will be ... within the next sixty days.

...OF BURGLARY.

...Taken Into Custody at ...Divorce Suit—Mar... ...Licenses.

...Jan. 21.—Four Garden ... are in the County Jail ... burglary. They were ... Harry West's house at ... On returning home ... lady's skirt, a silver ... shoes and some eggs ... search warrant officers ... but the eggs in the ... of Jose Garcia, and three ... Lanterio and Pedro ... preliminary examina... February 1, at 10 o'clock. ... has brought suit ... Jose Cardenas, who ... in Fullerton for attempt... woman with a hatchet. ... John T. Johnston, ... Bonbon, 24, both of San ... Spencer, 22, and ... 20, both of Los An...

VICTIMS.

STORM TAKES AWFUL TOLL.

Loss of Life at Caliente Said to Be Large.

Three Bodies Found in the Debris in Canyon.

San Bernardino Man Suffers Strange Affliction.

[BY DIRECT WIRE TO THE TIMES.]

SAN BERNARDINO, Jan. 21.—[Exclusive Dispatch.] That the recent terrific flood, which put the Salt Lake out of commission in Rainbow Cañon, Nev., claimed at least three lives, was demonstrated today. The remains of M. T. Gunn, a prominent resident of Moapa, were found in the debris in the cañon by Salt Lake employés, and later the body of Section Foreman Johnston and that of a Japanese were unearthed.

Both Gunn and Johnson lost their lives in heroic endeavor. The former was braving the perils of the rising flood to take a dispatch for help to a railroad station, while Johnson was hurrying into Caliente to warn the town of the impending flood and seek help for a prospective mother who had been taken into the depot facing a crisis.

There are a number of other persons missing, among them three Indians. All are believed to have prished. In fact, advices from Caliente, which was practically obliterated, state the storm took an awful toll in human lives, and no one will dare estimate the number.

TROUBLE OVER HINDUS.

Deputy Sheriff Hewins was detailed this morning to investigate the trouble over Hindus at Upland. W. K. Shaw, superintendent of the company on whose ranch the foreigners are employed, telegraphed for protection from mob violence.

A conference between the officer and citizens resulted in the latter agreeing to permit the Hindus to return to the ranch provided they did not rove about the community. With this understanding they were escorted back today.

An investigation into the story of the boy who claims the Hindus kidnaped him developed considerable doubt in the minds of the officers.

STRANGELY AFFLICTED.

W. L. Arnim, an employé of the Wells-Fargo Express Company here, is under care of physicians, strangely afflicted. He was suddenly seized with apparent paralysis of the tongue and arms. He cannot articulate and his hands refuse to respond to mental promptings.

PLAYWRIGHT CONVALESCENT.

William Vaughn Moody Comes to Santa Barbara Until "Weather Gets Decent in the East."

[BY DIRECT WIRE TO THE TIMES.]

SANTA BARBARA, Jan. 21.—[Exclusive Dispatch.] When told that there was a rumor that her husband, William Vaughn Moody, the poet and playwright, was dying of tumor on the brain, Mrs. Moody replied: "Please deny it flat-footed. There is no truth in it whatsoever."

The Moodys have taken a house for the winter in Mission Cañon. When asked if Mr. Moody were ill, Mrs. Moody said:

"He was sick in the East, but was convalescing even before we came West. He is doing finely here."

Mrs. Moody was asked how long they would remain in Santa Barbara, and said:

"We don't know positively yet. We are staying away until the weather gets decent in the East."

NEW ROAD NAMED.

"Rincon Road" will be the name of the sea-level boulevard local capitalists are to build at a cost of about a quarter of a million between this city and Ventura. Articles of incorporation for the Rincon Road Company will be filed next week with the Secretary of State. With the granting of the franchise for the toll road by the Supervisors, which is expected directly, final surveys will be ordered, and it is hoped to have actual construction under way before the spring.

Mr. and Mrs. T. Stewart White of Grand Rapids, Mich., parents of Stewart Edward White, have returned to their winter home here.

Bishop Johnson of Los Angeles will, on Sunday, confirm a large class at Trinity Church, and will be entertained here by Mr. and Mrs. Robert Cameron Rogers at "Glendessary," their Mission Cañon home.

The cat show ended yesterday. It proved a great success. Mrs. C. C. Park of Montecito entertained a number of the ladies interested in the show with a luncheon at the Country Club. Later the party took a motor trip through Montecito and the Hope ranch. Mrs. C. E. S. De Blin and Mrs. J. D. Mercer of Los Angeles, and Mrs. H. A. Stearns of Pasadena were among Mrs. Park's guests.

Bi-plane or by R. R. to Coronado.

Times' Cook Book, No. 3, latest edition. Largest, most elaborate and comprehensive cook book of the series issued by The Times. The 318 recipes for hot Spanish and Mexican dishes and the hygiene department are big features of the publication. The recipes brought out by The Times' prize cooking contest are generally from Southern California housewives and noted chefs. Price 50 cents; by mail 5 cents additional. Address The Times, Los Angeles.

WILL RUN PRICE UP.

Ventura Bean Growers Who Control Most of Stock of Limas Intend to Raise the Cost.

VENTURA, Jan. 21.—The Lima Bean Growers' Association now controls all the beans in the county excepting 125,000 sacks. It has issued a statement to the outside growers asking them to hold on to their product and not to sell below association figures, especially in view of the fact that the price of limas is bound to go up in a very short time. Reports from the East say conditions are favorable for an early rise.

Dalgar Johnson, aged 15, daughter of J. P. Johnson of this city, was yesterday consigned to the Home of the Good Shepherd in Los Angeles. Her mother is in a hospital in Los Angeles. Dalgar, left without her care, accompanied a woman to some mining camp without permission from her father. The officers heard of it and wrote the woman, instructing her to send the girl back home, which she did.

Matilde Luevano, who shot and killed Apolinaro Marquez at Santa Paula a few days ago, was this morning arraigned for murder in Justice Titus's court and held without bonds to appear in the Superior Court.

TWICE TRIES SUICIDE.

Arlington Woman Makes Two Attempts at Self-destruction and Fails in Both.

ARLINGTON, Jan. 21.—Mrs. Maisio, wife of Joseph Maisio of the Arlington Heights Orange Company, attempted to cut her throat with a razor today. Failing, she ran from the house and threw herself in front of a rapidly-approaching Santa Fé passenger train. She was pulled out of danger just in time by her attendant, Mrs. Dominick Magio.

Sheriff Wilson of Riverside was sent for and took the woman to the County Jail, where she will be held until her case can be looked into by Judge Densmore.

ELSINORE.

ELSINORE, Jan. 21.—E. J. McCully of the McCully Eucalyptus Syndicate, was here this week. His company has large holdings in Warm Springs Valley, consisting of ten forests, divided into forty-one groves, in the Elsinore Eucalyptus tract. Over 100,000 seedlings will be planted in these groves in the spring.

Young people of the Christian Endeavor Society of the Presbyterian Church were entertained last evening at the home of Mr. and Mrs. M. B. McIntyre of Machado street.

Col. A. W. Woodford has bought from J. F. Moore two ranches at the head of the lake, consisting of thirty-one acres, on which are two houses.

Among arrivals at the Lakeview Inn are J. M. Dye, Sioux City, Iowa; H. R. Case, Corona; J. B. Badgley, W. T. W. Curl, C. H. Rhodes, A. C. Summers, L. Brown, Los Angeles; Mr. and Mrs. E. D. Lewis, Seattle; N. Cederhoin, New York; C. E. Sierne, C. S. Allen, E. V. Woodreff, San Diego.

Among arrivals at the Bundy Hot Springs Hotel are: J. G. Johnson, G. B. Ward, Redlands; Wm. S. Kellman, A. J. Visel, Stan A. Visel, Santa Ana; Ralph F. Graham, Whittier.

Among arrivals at Elsinore Hotel are Merritt Ellis, Santa Barbara; Elmer Eckert, Dayton, O.; T. M. Palne, Los Angeles.

Most for your money at Coronado.

COLTON.

COLTON, Jan. 21.—The officers landed twenty-one prisoners in the City Jail last night. They were all given sentences for various offenses by Justice Hanna this morning.

C. P. Jeffries, a brakeman, was thrown from the top of a Santa Fé freight car yesterday, and sustained a broken ankle. He was taken to Los Angeles for treatment.

Bright sunny days at Coronado.

"A SECOND PARADISE" is the topic of an interesting descriptive article that will appear in The Times Magazine the coming Sunday.

FRANK G. CARPENTER'S letter in The Times Magazine, the coming Sunday will have "Christianity in China" for its topic.

HISTO freezes the memory.

VICTIM.

OHIO MAN IS THE PURCHASER.

EASTERNER SECURES ALFALFA RANCH AT TEMESCAL.

Lemon Grove at Corona Changes Hands—Plant of Carbon Paper Manufacturing Company Is to Be Moved to Illinois—Tacoma Man Becomes Identified With Bank.

CORONA, Jan. 21.—The fifty acres at Temescal formerly known as the McConnell ranch, adjoining Wild Rose Park, has been sold to J. Walsh, recently from Ohio. The consideration named is $7000. The land is in alfalfa, wheat and barley, and there is a 25-horse-power pumping plant; also a six room house and barns. The purchaser will live on the ranch. Lyman & Collier were the selling agents.

The thirteen-acre lemon grove on Kellogg avenue owned by C. L. Walker has been sold to R. S. Smith of Los Angeles. The Walker family has moved to Los Angeles.

The plant of the Pacific Coast Carbon Paper Manufacturing Company has been sold to a firm in Aurora, Ill., where it is to be shipped. A. T. Emery, inventor of the method used by the local company, is now in Aurora, where he is to remain with a new and recently organized company.

OFFICERS INSTALLED.

The Degree of Pocahontas officers were installed by Mrs. Painter, District Deputy Great Pocahontas assisted by Mrs. Young of Riverside, thus: Alice Boelo, Poc.; Hattie Fletcher, Wen.; Blanche Boelo, Pro.; Katherine Ye and Gertrude Boelo, first and second scout; May Conger and Rose Crabtree, first and second counsellor; Cornelia Ye and Esther Black, first and second runner; Maggie Wrestler, guard of the tepee; J. J. Harvey, guard of the forest; Ed Stobbs, William Murphy, John Fletcher and Robert Granson, first, second, third and fourth warriors.

The Warrior and Chief degrees were put on last evening by the Red Men, there being seven candidates.

A. B. McConnell of Tacoma has become identified with the Corona National Bank as director, to succeed M. W. Findley, resigned, and goes in as vice-president and manager. He is to move his family to Corona, the change being made on account of the health of his son.

The Masons gave a reception this evening in Masonic Hall. The 200 guests who were entertained with a programme of dancing and cards, represented the Masons, Eastern Stars and their families.

George L. Bush of Redlands has sold to L. R. Nichols through Hively & Hull a 25x129-foot lot on Main between First street and the boulevard, for $350.

The City Trustees have a Port Huron steam roller on trial which, if satisfactory, is to be rented at $300 a month, that amount to apply on the purchase price of $3400.

G. A. Tovey is to erect a cottage home on Victoria near Fourth street.

The Santa Fé is making daily shipments of five to seven cars of clay from its Prado beds to the Colton Cement Company.

Mrs. W. E. Ellis and daughter are visiting in Santa Barbara.

J. C. Whitcomb of South Bend, Ind., is visiting Corona friends.

Warm sunny days at Coronado.

GIRLS ARE CLUB BUSTERS.

Bachelor Organization at Oxnard Rapidly Going to Pieces—Fair Women the Cause.

OXNARD, Jan. 21.—The Bachelor Club has received a blow in the marriage of Joseph Donion, and is now rapidly going to pieces. Mr. Donion, who was considered the stanchest member, was married at Dublin, Alameda county, yesterday, to Miss Margeret Murray, one of the fairest daughters of that place. He will shortly arrive with his bride. Mr. Donion has large farming and other interests on the east side of the river.

A year ago Miss Murray that was, visited with Mrs. Charles Rowe. Mr. Donion met her and the romance began which has ended so happily. During the courting Mr. Donion was a leading member of the Bachelor Club. Since his fall there is talk of disbanding the club, which includes in its membership some of the most eligible and handsome young men in the county.

SAN JACINTO.

SAN JACINTO, Jan. 21.—Cashier C. L. Emerson and Postmaster Hannahs, trustees of the High School district, are in Los Angeles viewing school buildings and consulting with architects relative to the proposed $25,000 new High School building here.

The San Jacinto Lumber and Box Company is busy with an order for three carloads of box shooks for a Pomona packing-house. The company has shipped seven carloads of shooks this season and has a number of large orders yet to fill.

District Deputy President Lucile Markel of Riverside was present Wednesday night at Odd Fellows' Hall when Holly Rebekah lodge held initiation and installation services. Three members were initiated, Misses Jessie Hanlin, Effie Tripp and May Wittenbraker. Acting as installing officer, Deputy President Markel inducted into office Past Noble Grand, Mrs. Electa Mellor; Noble Grand, Mrs. Vera Olcan; Vice Noble Grand, Mrs. Lizzie Kirby; Financial Secretary, Mrs. Elizabeth Adams; Treasurer, Mrs. Libby Ryan; Recording Secretary, Miss Ada Hogue.

Soft, winter weather at Coronado.

PERRIS.

PERRIS, Jan. 21.—H. W. Miller of Riverside has secured a long lease from the Santa Fé for the land along the right of way between Fourth and Fifth streets for the purpose of opening a new lumber yard. Work was commenced today grading the lots preparatory to erecting the buildings.

Fred Bente of Los Angeles has purchased, through the agency of H. M. Harford, D. B. Jordan and C. E. Gyger, seventy-three acres in section 6, Val Verde, lying east of the large alfalfa ranch of the Claremont Land and Development Company. Mr. Bente will seed the land to grain this season and will shortly install a pumping plant.

C. O. Adams has purchased twenty acres with house and other improvements on the boulevard north of town of H. E. Johnson.

Coronado has warm winter weather.

DIES AT ORANGE.

ORANGE, Jan. 21.—Mrs. Mary Parker, wife of Rev. Alexander Parker, a pioneer Presbyterian preacher of this county, and for a quarter of a century pastor of the First Presbyterian Church here, died at her home in Orange today. She leaves her husband, a daughter, Mrs. Nettie Robertson, and a son, William E. Parker of Guaymas, Mex.

Best weather on earth at Coronado.

FIFTEEN DIE BY EXPLOSION.

Premature Blast Brings Tons of Rock Down on Tunnel Workers; Five Escape Alive.

[ASSOCIATED PRESS NIGHT REPORT.]

FISHKILL LANDING (N. Y.) Jan. 21.—Fifteen men, three of them Americans, were killed today by a premature explosion of nitro-glycerine in a tunnel that is to form part of the great aqueduct which will carry water from the Ashokan dam, in the Catskills, to New York City.

Five men were horribly mutilated, but were so near the mouth of the tunnel that they were rescued alive. The other fifteen were found beneath a mass of rock and debris, literally hammered by the force of the explosion into a bleeding mass of heads, limbs and torsos.

It is believed that a workman, carrying a torch, tripped and fell, igniting a fuse, and set off a series of charges of the explosive.

The squad of twenty men involved in the accident, having drilled the holes and placed the explosive, were leaving the excavation when the explosion occurred. A hundred laborers rushed to the tunnel mouth, and, after dragging forth the injured, set to work clearing away the rock and earth to get at the dead.

As the nitro-glycerine had been purposely set to shatter rock, it did not damage the tunnel more than the contractors had planned, and after two hours the bodies were recovered.

The Flavor Is Different

That is why **Burnett's Vanilla** stands in a class by itself. For nearly sixty years, Burnett's Vanilla Extract has been the recognized standard of purity and excellence by which all other Vanilla Extracts have been judged.

You may look the world over and you will never find another vanilla *anywhere*, quite so rich and satisfying in strength or with quite so rare and delicate a flavor.

BURNETT'S VANILLA

Ask for It by Name—accept no other brand.

Vapo-Cresolene

(Established 1879)

An inhalation for **Whooping-Cough, Croup, Bronchitis, Coughs, Diphtheria, Catarrh.**

Cresolene is a Boon to Asthmatics.

Does it not seem more effective to breathe in a remedy for diseases of the breathing organs than to take the remedy into the stomach?

Cresolene cures because the air, rendered strongly antiseptic, is carried over the diseased surface with every breath, giving prolonged and constant treatment. It is invaluable to mothers with small children.

Those of a Consumptive Tendency will find immediate relief from Coughs or inflamed Condition of the throat.

ALL DRUGGISTS. Send postal for descriptive booklet.

Vapo-Cresolene Co. 180 Fulton Street, New York.

Where to Buy PIANOS

That is a serious question.

More serious than you imagine, unless you have already purchased, and had that sinking feeling—"I've done it. I wish I had bought of one of the big, conservative houses."

You would certainly feel better if you had. And as time goes on, this will be still more vividly impressed on your mind.

You can't make any mistake at Wiley B. Allen Co.'s store. We are a branch of the big firm which covers the entire Coast from Canada to Mexico, and buy and sell in quantities that enable us to give you more value for your money than you can get elsewhere.

Come in and get acquainted.

This week we have some remarkable bargains in Second-Hand Pianos. This is a partial list:

Steinway Vertigrand, mahogany, now	$525	Frank B. Long Upright, was $2.75, now	$189
Steinway Upright, was $700, now	$450	Price & Teeple, now	$275
Fischer Upright, was $450, now	$220	Kingsbury, now	$271
Weber, was $500, now	$295	Steck, now	$260
Bord Upright, now	$ 75		
Squares	$20 up		
Organs	$20 up		

Talking Machine Department

We have a special $30 combination of Victor Machine, Victor Records and Cabinet to match.

Also some second-hand miscellaneous machines as low as $5.

Join our monthly recital class and hear every new record every month.

If your machine does not work properly, phone our free repair department.

Let us serve you.

The Wiley B. Allen Co.

EXCLUSIVE PIANOS

416-418 SOUTH BROADWAY.

OTHER STORES—San Francisco, Oakland, San Diego, San Jose. Sacramento, Eureka, Phoenix, El Paso, Tex., etc.

Schools and Colleges.

Von Stein Academy of Music

1419 South Grand avenue.

Phones B. 3923. Home 23721.

Southern California's leading musical institution because of having the strongest faculty ever assembled in this State. Terms to suit.

Marlborough School for Girls

863 West 23rd Street

Fall term begins September 23th. Certificate admits to college. Pupils under 14 not received.

References from school last attended absolutely necessary if applicant is unknown to the principals.

Weekly lectures in French, with stereopticon, by Mons. Jacquard Auclair of the French Alliance.

Miss Wiltshire will be at the school after September 6th, every afternoon, from 2 to 4.

MRS. GEORGE A. CASWELL, Principal.
MISS GRACE WILTSHIRE, Associate Principal.

Marlborough Preparatory School

636 West Adams Street

Between Chester Place and Figueroa St. Take Yellow University car to Chester Place. Conveyance with teacher will be provided when necessary.

FAMILY AND DAY SCHOOL.
For Girls Under Fourteen.

Careful home training, thorough preparation, constant advancement, irrespective of grade limit.

French, German, Spanish, under superior native teachers.

Physical development a specialty, indoor gymnasium, outdoor courts for drills, grounds adapted to freedom of outdoor life.

The principal may be seen by appointment. Telephones West 2216 and 23209.

MISS IDA B. LINDLEY, Principal.

Cumnock School

NEW TERM OPENS FEB. 7.

Boarding and day school for young women. Sixteenth year. Certificate admits to college. EXPRESSION, ACADEMIC and PREPARATORY COURSES. NORMAL COURSE IN PHYSICAL TRAINING. Small classes, individual attention, outdoor life and gymnastics. Basketball, tennis, horseback. Catalogues on request. PUPILS RECEIVED AT ANY TIME.
1500 SOUTH FIGUEROA STREET.

The Brownsberger

Commercial College

953-957 W. 7th St.

Enrollments Daily, New Catalogue.

Both Phones. F. Brownsberger, Pres.

Business College

Isaacs

WOODBURY

Fifth Floor Hamburger Bldg., Los Angeles. College entrance 320 W. 4th st. F1450. Main 2305. New catalogue. 26TH YEAR. Enter any time.

Miss Wing's School

1226 ALVARADO STREET.

Day and Boarding. All departments from Kindergarten to college. Fine school for pupils wishing to keep up with their studies while visiting Los Angeles and vicinity. Piano, elocution, pottery, etc. Private tutoring. Winter term opens January 3rd. MISS ETHELWYN WING, M.A., Principal. Home 63144, Sunset West 5814.

The ORTON SCHOOL

An English and Classical School, Day and Boarding.

ACCREDITED TO COLLEGES. PARIS BRANCH. Art, Music, OUTDOOR STUDY, Gymnasium.

ANNA B. ORTON, Prin.
154 S. Euclid Ave., Pasadena, Home 698.

L.A. BUSINESS COLLEGE

Girls' Collegiate School

CASA de ROSAS

Adams and Hoover Sts.

Upper School

Eighth Grade, Academic Department, Post-Graduate Work. Resident and day pupils. Domestic Science, Music, Art, Gymnasium. Certificate admits to college.

MISS PARSONS and MISS DENNEN, Principals.

Lower School

940 West Adams St.
(Opposite Casa de Rosas.)

Delightful home and thorough school for children under eighth grade. Boys admitted to Kindergarten and Primary Department.

MISS THOMAS and MISS MOSGROVE, Associate Principals.

ENROLL TODAY AT

Heald's

BUSINESS COLLEGE

The greatest Business Training School of the city. Send for full information. Phones F6760, M. 611. 614 S. Grand Ave.

Yale School

T. G. Adams, B.A., Head Master (Yale.) Boarding and Day School for Young Men and Boys. Fine Gymnasium. Illus. Cat. Main 6326. 308-309 NORTH UNION AVE.

Kennard's Polytechnic Business College

1929 So GRAND AVE.

Most select. Most thorough. Lowest rates

Harvard School [Military]

Western ave. Boarding and day pupils. 10-acre athletic field. Manual training shops. Detailed U. S. army officer. Men teachers. Accredited to the Universities. Write for illustrated catalogue. Tel. 72147. Granville C. Emery, Litt. D., Head Master.

BOYNTON NORMAL

Term opens Jan. 10, prepares for County Examinations. Office with BOYNTON'S California Teachers' Agency.
838 Stimson Block.

THE MARYLAND SCHOOL

720 BEACON ST.

All departments and kindergarten. Individual instruction. Evening classes. F. A. BARR. C. GOUGH, Prins.

Fisk Teachers' Agency

4000 positions filled on Pacific Coast. Recommends teachers to schools and families. Both Phones. R. W. and M. L. Coddington, Mgrs. DOUGLAS BLDG., 257 S. SPRING STREET.

CALIFORNIA SCHOOL

For boys and young men. Boarding and day. Military drill, sloyd, gymnasium, three-acre athletic field. 1945-53 Loveless ave.

H. WILLIAM BRICK, M.A., Principal.
Home 72078.

"COLLEGE OF FINE ARTS. U. S. C.—Second semester begins February 1 1910. Permanent exhibit of art crafts. Send for Bulletin. W. L. JUDSON, Dean 212 Thorne St."

Modern Medical Institute

413½ S. Spring St.
We treat and cure all Chronic Diseases of men and women.
Consultation Free.

MULLEN & BLUETT CLOTHING CO.

Corner Spring and First Streets

THE QUALITY STORE.

YOU CANNOT BUY

The KOH-I-NOOR diamond, but you can own and use the "KOH-I-NOOR" Pencil, which is as far above ordinary pencils as the KOH-I-NOOR is above other diamonds.

"KOH-I-NOOR" Pencils write smoothly and evenly, they are faultlessly made and extremely durable. The "KOH-I-NOOR" is, therefore, the best pencil to buy for all purposes and the most economical.

10 cents each, $1.00 a dozen.
Made in Austria.
Sold and used everywhere.

GRIMES-STASSFORTH STATIONERY CO.

IMPORTERS

232-234 S. Spring St., Los Angeles

Never $3.00

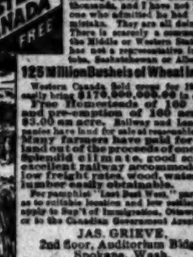

Yes! It's the Same Fine Hat $3.00 Everywhere Else

Always $2.50 Here

La Touche

256 S. Broadway, Near Third

WONDERFUL SUCCESS OF NEW MEDICAL SYSTEM.

Eminent Doctors are Treating Sufferers Free of Charge.

Never before in the United States has any system of medicine proved so successful in mastering all kinds of disease as that which is now being practiced by the staff of eminent doctors at the British Medical Institute, 702 South Spring street.

The whole range of medical and surgical science is covered by this system. It is the most advanced method extant and has been so astonishingly successful as to seem almost infallible. Surgery is little used and cancers, tumors, polypoid and fibroid and other growths are cured speedily and permanently without operation. Chronic cases and cases which have been pronounced incurable are specially solicited by the staff of the Institute, and all sick people are invited to attend for free examination and treatment, the only charges made being those for whatever medicine may be needed.

WESTERN CANADA

What Governor Deneen, of Illinois, Says About It

Governor Deneen, of Illinois, owns a section of land in Saskatchewan, Canada. He has said in an interview:

"As an American I am delighted to see the remarkable progress of Western Canada. Our people are flocking across the boundary in thousands, and I have only just come who tells me he has made a mistake. They are all doing well. There is scarcely a complaint. In the Middle or Western States that has not a representative in Manitoba, Saskatchewan or Alberta."

125 Million Bushels of Wheat in 1909

Western Canada field crops for 1909 will easily bring $170,000,000.00 to each.

Free Homesteads of 160 acres and pre-emptions of 160 acres at $3.00 an acre. Railway and Land Companies have land for sale at reasonable prices. Many farmers have paid for their land out of the proceeds of one crop. Splendid climate, good schools, excellent railway accommodation, low freight rates, wood, water and lumber easily obtainable.

For pamphlet "Last Best West," particulars as to suitable location and low rates, apply to Supt. of Immigration, Ottawa, Can., or to the Canadian Government Agent.

JAS. GRIEVE,
2nd floor, Auditorium Bldg.,
Spokane, Wash.

TOWER'S FISH BRAND WATERPROOF OILED CLOTHING

will give you full value for every dollar spent and keep you dry in the wettest weather.

SUITS $3.00
SLICKERS $3.00
POMMEL SLICKERS $3.00

SOLD EVERYWHERE CATALOG FREE

A. J. TOWER CO. BOSTON, U.S.A.
TOWER CANADIAN CO. LIMITED TORONTO, CAN.

Benjamin Clothes

Removal Sale Now On

JAMES SMITH & CO.,
137-9 S. Spring St.

OFF & VAUGHN DRUG CO

PRESCRIPTIONS

352 S. SPRING COR FOURTH

For Over 20 Years the Standard for HEADACHE, INSOMNIA, DR. DAVIS NEURALGIA, GRIPPE

Anti-Headache

10c and 25c.

If Nervous Headache, follow up with AJAX TABLETS for the Nerves, 50c.

SKIPPED?

BURGLAR GONE, POLICE THINK.

No Daylight Thefts Reported Yesterday.

One Victim Offers Reward; a List of Lost Articles.

Detectives Baffled; Have a Good Description.

The fact that no daylight burglaries were reported yesterday leads the police to believe that the burglar who had things pretty much his own way during Aviation Week has left the city. About thirty men in plain clothes are being kept in the residence districts stopping every stranger and demanding that he give an account of himself. Still, although what is regarded as an excellent description of the much-dreaded "daylight burglar" has been obtained, no sign of him has as yet been seen by the police and every man stopped has satisfied them that he was all right.

Elvin J. Curry, No. 2822 West Eighth street, was one of the heaviest losers by the raids of the daylight burglar. His place was entered on Wednesday, the 12th inst., while the family was at Aviation Field. A back door was opened with a pass key, after a screen on the back porch had been cut, and the thief walked off with jewelry which Mr. Curry values at about $2000, and for the return of which he had offered a reward of $100.

SEEN TWICE.

The first time that the burglar was seen, so far as can be ascertained, was when he walked boldly out of the front door of the Curry home. The Chinese vegetable vendor, from whom the family obtains its supply, was stepping onto the porch when the thief opened the door, stopped an instant as he leisurely adjusted his cuffs, then took a complacent survey of the approaching Celestial and of the street, up and down, after which he walked off without saying a word.

Another house visited the same day was that of F. L. Dwire, No. 942 Vermont, a short distance from the Curry home. There the burglar pried open a back door and secured about $250 in jewelry. He escaped, but as he left the house he was seen by a little boy in the neighborhood, a child who is a playmate of the little Dwire boy. The boy's description tallied with that of the man seen leaving the Curry place.

Still another house robbed in the same neighborhood was that of S. A. Bulfinch, No. 938 Vermont. This place was robbed twice, the first time on the same date as the other two burglaries here mentioned, and again about a week later. Each time the burglar entered by prying open a back door, using a three-quarter-inch chisel as a jimmy. On the first occasion he stole about $400 worth of jewelry from the house, besides about $2 which he obtained from a child's savings bank. There was no jewelry left when he called the second time, but he found the savings bank again and robbed it of its contents, about $2, which had been given the little depositor to console him for his first loss.

Several other daylight burglaries were reported to the police during the aviation meet. The burglar has baffled the detectives and is now believed to have skipped. Not an article of the large quantity of jewelry he stole—about $5000 worth—has been recovered. He made no attempt to dispose of any of his loot here.

ARTICLES STOLEN.

Mr. Curry has made a list of the articles stolen from his home, for the return of which he offers the reward. The list includes a set of mink furs, jeweled combs and hairpins, a suit case, a German silver purse, articles of fine linen, scarfpins, pearls, diamond pins, three gold watches, one pin set with nine diamonds and a row of pearls, one ring set with two diamonds and one with a solitaire diamond, several silver hair and clothes brushes, a baby gold bar pin and a large quantity of silverware.

The two dozen teaspoons are described as marked "C," a dozen souvenir teaspoons are marked "Sara Garnet Curry," others are marked "Grant" or "J.F.G."

A great number of tablespoons, knives, forks, fruit sets, etc., are said to be engraved "C.E.G." or C.G.C.," and some just "C."

In the list of stolen articles is included a practically new 32-caliber five-shot Iver-Johnson revolver.

FAITHFUL.

SAVES HOSTESS; GOES TO JAIL.

CHAUFFEUR SPEEDS TO PROCURE CATERER FOR CARD PARTY.

Pleads Guilty to a Charge That Means Straight Sentence of Imprisonment and Employer Has to Wait for an Expert to Take Home Expensive Automobile.

The motor police came near interfering with a card party on West Adams Heights yesterday afternoon. If they had, a score of fashionable women would have had to prepare their own luncheon or have gone home without having been supplied with edibles.

The trouble all came about because H. D. Wetzel, who recently entered the employ of John N. Russell, Jr., manager of the Pacific Mutual Life Insurance Company, was a too obedient chauffeur.

Mrs. Russell entertained at her home yesterday afternoon. She told the chauffeur to go after a colored woman, who always acted as her caterer when she gave parties. He was late in getting started, and was told to hurry. He did.

The officers caught sight of him as he was going west on Wasnington street, returning to the Russell home with the negress. With a cloud of dust, he swept past the officers, who were carelessly riding around looking for speed violators.

"Look at him beat it," exclaimed Officer Gardner to his partner, Frank Coe.

"Well, let's go git him," returned Coe, as they opened their throttles.

They followed him for several blocks. The needles on their speedometers flickered from 38 to 42 miles an hour. They stopped him at Vermont avenue.

"We'll have to take you to the station," the officers told Wetzel.

"Lawd a mussie!" exclaimed the negress. "How's I goin' to git to Missus Russell's? Ise sure got to git there."

The situation was explained to the "cops." As they had previously attended a pink tea, or two, they realized the dilemma Mrs. Russell would be placed in with her house full of guests and no one to serve them with dainties. They accompanied the chauffeur while he took the woman to the residence, and then took him to the Central Police Station.

A stop was made at Russell's office, at Sixth and Olive streets, and he was taken to Justice Chambers's court. He expected to give bail for the release of his employé.

Wetzel pleaded guilty to a charge of having violated the thirty-mile-an-hour speed ordinance, and was committed to jail for sentence today. The lightest punishment which can be given him is ten days in the workhouse.

Russell was placed in an embarrassing position when he found that his chauffeur would have to remain in jail all night, at least. His expensive touring car stood in front of police headquarters, and he was afraid to attempt to run at home. He offered bail in any amount, and pledged his word of honor that he would have the young man in court today, but the magistrate would not change his decision. He declared he did not care to overstep a precedent, in that it was customary to keep persons in jail until sentenced, when the law made a jail sentence mandatory.

Russell telephoned for another chauffeur, and was forced to wait for half an hour for him before starting for home with the big machine.

MORSE STILL IDLE.

Former Ice King, Now Convict, Has Not Yet Been Assigned to Any Prison Work.

[ASSOCIATED PRESS DAY REPORT.]

ATLANTA, Jan. 21.—Charles W. Morse, one-time ice king and New York banker, now "Convict 6814," in the Federal penitentiary here, has not yet been assigned to any work. Warden Moyer is out of the city, and until he returns, Morse will continue to pass the time as he did the first day he awoke in prison garb.

Mrs. Morse has returned to Atlanta after a visit to New York in her husband's behalf, and has had several conferences with the prisoner. She announced today that Martin W. Littleton, Morse's lawyer, would be in Atlanta some time next week when the next legal steps to be taken in an effort to secure Morse's freedom will be considered.

FLOODS DAMAGE FRANCE.

Famous Parisian Boulevard, St. Germain, May Fall Into Inundated Subway; Traffic Stops.

[ASSOCIATED PRESS DAY REPORT.]

PARIS, Jan. 21.—Immense damage is being done by the floods in East and Central France. In this city the newly-constructed subway has been flooded and in several places its foundation was washed out.

It is feared that the Boulevard St. Germain, beneath which the flooded subway extends, will give way. In some sections of the Latin quarter street railway traffic was suspended today.

Reports from points along their banks tell of much destruction wrought by the rivers Rhone, Seine, Ardeche and Gard. At many points the people have sought refuge in the hills.

The rate of discount of the Imperial Bank of Germany was reduced from 5 to 4½ per cent. yesterday.

TROLLEY EXTENSION.

(Continued From First Page.)

produces, in citrus fruits alone, about 4000 carloads a year, having a value of $7,000,000, beside great quantities of other kinds of fruits, grain and vegetables.

Ontario has a population of 5000, and beside the 175 persons employed in the manufacture of electric heating irons, there are 600 employés of the Golden State Canning Company. This company ships more than 4,000,000 cans of peaches, apricots and tomatoes annually to the eastern markets.

RICH DISTRICTS.

There are three packing-houses here with a total shipment of 500 cars of oranges each year.

Upland contains about 2500 persons, has eight packing-houses and ships annually 2000 carloads of citrus fruit, having an average value of $800 a car.

The road passes through orange groves now in a high state of cultivation. Great quantities of fertilizer are hauled to these lands yearly, and the work of taking the oranges out of the groves and carrying them to shipping points, requires many teams and men.

It is the purpose of the company to run spur tracks into the orange groves on both sides of the main line for the purpose of accommodating orange growers.

WOULD UNIFORM SCHOLARS.

Iowa Mayor Wants All School Children Dressed Alike to Eliminate Snobbishness.

[BY DIRECT WIRE TO THE TIMES.]

WATERLOO (Iowa) Jan. 21.—[Exclusive Dispatch.] In order to prevent social cast in the public schools, and the bitterness and heartaches among children because some dress more elaborately than others, Mayor Doty proposed to push a bill in the Iowa Legislature to put all public school children in uniform. This, he holds, would do away with all the trouble.

It has been shown in many localities that in graduating exercises it has been found advisable to limit the cost of dresses, for the reason that some of the best scholars were financially unable to meet the constantly growing custom of costly gowns for the occasion.

Mayor Doty thinks this principle should be applied to public schools generally, and that it would eliminate snobbishness.

Toothache
stops immediately if you use
SLOAN'S LINIMENT
Prices, 25c., 50c., and $1.00.

Hamburger's SAFEST PLACE TO TRADE
BROADWAY, EIGHTH AND HILL STS.

THE GREAT WHITE FAIR IN THE BIG WHITE STORE

"Maderite" Undermuslins
are the best undermuslins in the world, and so as to introduce them into every home in Southern California that does not yet know them and their well made and thoroughly sanitary conditions, we are making extra special prices throughout our undermuslin department during the great White Fair. Splendid values.

For Saturday, the last day of the week, our prices are unusually low—'way lower than they have ever before been quoted for the same class of merchandise. This is "quality" merchandise throughout, and the savings are big.

Throughout the Big S
wherever white merchandise is sold you'll see "White Fair" prices—that means a saving, and that means prices reduced even below Hamburger standard, and even regular standard prices are lower than elsewhere for high-grade merchandise. Come and see for yourself.

The White Fair Sale of Undermuslins Takes on New Life for Satur

While we have been showing splendid values at each of the following prices, every lot has been reinforced with still greater values for today. You will lose a bargain if you miss any o

A splendid assortment. Gowns, corset covers, drawers, chemise, long skirts and combinations worth $1.50 any day, at **$1**

You can save $1 on any of these gowns, combinations, chemises, corset covers, drawers, long skirts. **$1.50**

Many $2.50 and $3 gowns, corset covers, petticoats and combination suits are included in the assortment, at **$2**

There's an exquisite collection of every kind of garment in every popular style; all rare bargains at **$2.50**

Hand-embroidered French chemise at 79c; they're $1 values, with yokes of ribbon drawn hand-made eyelets, at **79c**

Regular $2 French hand-embroidered drawers are shown at $1.45; slashed sides, embroidered corners. **$1**

OUR WHITE FAIR TOWEL DAY TO BE THE YEAR'S GREATE

Hemstitched Huck Towels, all white and suitable for stand covers; also Good Absorbent Face Towels, 20x10 in. **12½c**

Turkish Bath Towels, unbleached or bleached; good, large sizes; have fringed ends. These towels are well worth 20 per cent. more. **19c**

Damask Linen Towels, with fringed ends; fancy colored borders. They formerly sold at 25c and 35c each. **25c**

Bleached Turkish Bath Towels, in heavy double-thread weave; very excellent values; don't miss these. **35c**

Hemmed Bleached Bath Towels—Very large size and heavy double thread; easily worth 35c ea. **50c**

Austrian Linen Sample Towels—Scalloped and hemstitched on fancy linens; easily worth 35c to 45c each.

Fancy Damask and Huck Towels—Handsome scalloped and hemstitched edges; worth 45c to 50c each.

Very Heavy Bleached Turkish Bath Towels—Soft, absorbent finish; worth 45c to 50c each; fine for home use.

Scalloped and Hemstitched Huck Towels—Samples; some slightly soiled; very large sizes.

SATURDAY IS THE LOGICAL CHILDREN'S OUTFITTING D

Children's and Misses' FOOT-FORM SHOES $1.75

The most sensible and most serviceable shoe ever made for a child. Correct shape of the foot. This shoe is made of a dark brown willow calfskin, with hand-sewed extension soles, thereby insuring comfort as well as durability. We have them in all sizes, from children's size 6 to misses' size 2. Saturday they all go at the one price, $1.75. Saturday is always a big busy day in our Shoe Dept., and naturally so.

Child'n's Stocki'gs 3 Pairs for 50c

French ribbed best Egyptian maco yarn stockings for the girls, and fine silk finished, heavy corduroy ribbed for the boys. Double knees, soles, heels and toes. The very best wearing children's stockings made.

Children's Hats At Half Price

Our children's hat department always stands out very prominently on Saturday. Note these specials—
$5.00 Hats reduced to $1.98—now 98c.
$3.50 Hats reduced to $1.00—now 50c.
This will be the greatest sale of children's hats we've ever had. Remember, just one-half of already greatly reduced prices for these.

THESE BOYS' SUITS Up To $8.50 VALUES $5.

So many kinds and styles that it's almost impossible to mention them here. Double breasted models for 8 to 16 ages. Sailor blouses for boys from 5 to 10, and Russian styles for 2 to 7 year ages. Materials include all wool cheviots, tweeds, worsteds and Hamburger's "true blue." You'll find the silk braided and silk emblem on large sailor collars. The knickerbocker pants are

Japanese Air Plants 15c

Regular 25c values. 300 of them for Saturday's selling. They live for years without any water.

Women's Extra Fine Silk Lisle Stockings Three Pairs for $1

In black only, with extra high spliced heel and double sole and toe; guaranteed fast color; are exceptional values.

All Trimmed Hats HALF PRICE

No exceptions, no reservations, no strings nor conditions to this offer. Every trimmed hat in stock at half what it is marked, no matter how much it has been reduced heretofore.

Women's Vests, Pants and Union Suits Go at $1
Fully Worth to $1.50

White French ribbed all-wool "Milo" vests, high neck and long sleeves; ankle length pants to match. Also Jersey ribbed wool-mixed union suits.

Women's Kid Gloves—Odd Lines

About 300 pairs, the remnants of black, white and colors; Fownes and cable sewed. Every pair perfect and fitted. Exceptional values at price.

HERE ARE SOME ATTRACTIVE PRICES ON WOMEN'S ATTRACTIVE HABERDASH

Up to 25c Ribbon Values, including the popular hair-bow taffeta; also moires in all good colors; plenty blacks, whites, etc.; 5 inches wide. **15c**

50c to $1.25 Fancy Ribbons, in printed warp taffetas and beautifully figured satins; light and dark grounds, wonderfully good assortment, at **35c**

Lace Coat Collars, Cape Collars and Stocks, of the very finest Plauen and baby Irish laces; also some real Irish crochet stocks; these are worth $1; sale at **$1**

Auto Veils that would regularly sell at $3. They are full three yards long and made of very best quality chiffon, hemstitched on 3 sides; a dandy offering at **$2**

75c and $1 Tailored Coat Sets, with dainty monogram initial; styles, coat collar and cuffs to match; beautiful workmanship and very fashionable; at **35c**

Pure Linen Handkerchiefs, with dainty monogram initial; hemstitched hem, also pretty cross-bar shamrock lawn, initial; hemstitched hem. **25c**

$10, $15, $20 ... Stoles, in three strands; ... evening ... Marabout ... Louisine ... Imported ...

The Pacific Mutual Life Insurance Company of C

(CAPITAL, FULLY PAID UP, $1,000,000.00)

GEORGE I. COCHRAN, President. GAIL B. JOHNSON, Vice-Pres

BALANCE SHEET AS OF DECEMBER 31st, 19

ASSETS		LIABILITIES	
Loans on Real Estate. Amount of Loan does not exceed the statutory percentage of appraised value.	$ 6,910,666.00	Reserve on Policies	$
Loans on Approved Collaterals	533,202.84	Claims in Process of Adjustment. Being Claims reported, but of which Proofs have not yet been received, or are incomplete.	
Loans to Policyholders. In no case does amount of Loan exceed the Reserve held by the Company.	2,734,208.65	Premiums and Interest Paid in Advance	
Bonds and Stocks Owned. Being Bonds, $4,966,952.68, of Municipalities, Railroads and other Quasi-Public Corporations, and Stocks, $402,459.13, all valued as of December 31, 1909.	5,369,411.81	Reserved for Taxes Payable 1910	
Real Estate Owned. Los Angeles income property, including Home Office Building.	1,227,494.37	Surplus Set Aside for Future Dividends to Policyholders	
Interest and Rent. Accrued but not due.	186,381.16	All Other Liabilities. Including $12,961.25 set aside for Medical Fees and $84,314.51 for Agents' Commissions in Accident Department.	
Outstanding and Deferred Premiums: Life Department	502,613.97	Total Liabilities	
Accident Department. Net amount, Reserve charged in Liabilities.	257,188.60	Capital Stock	
Cash on Hand. Including Deposits bearing Interest.	708,036.88	Surplus, Unassigned	
Total Admitted Assets.	$18,429,204.28	Total	$18,429,2

New Life Business Written, 1909	$ 22,287,279.00
Total Life Business in Force	111,539,785.00
Total Cash Income, 1909	6,164,528.42
Premium Income, Accident Dept., 1909	1,007,370.59
Total Paid Policyholders, 1909	1,986,628.67
Increase in Life Business in Force	7,136,906.00
Increase in Assets	2,329,130.57
Increase in Cash Income	531,404.19
Increase in Reserve	1,982,190.81
Increase in Surplus, Assigned and Unassigned	240,904.71

For particulars as to Life, Accident and Health Insurance, issued in separate policies or combined in one, call at the Home Office, Sixth and Olive Sts., Los Angeles

Pacific Mutual

Nine Parts, Complete—I

Th

Ninety-Ninth Year.

R ANNUM, $9.00 | ...

THE WEATHER.
BRIEF REPORT.

RECAST—For Los Angeles and ...ity: Cloudy, continued warm; ...ate north winds. For San Fran... and vicinity: Showers, breaking ...during day; light south wind, ...ing to northwest; warmer.
...ise, 6:56; sunset, 5:19; moon ...
...:54 a. m. Monday.
...TERDAY—Maximum tempera... 61 deg.; minimum, 50 deg. Wind ... north; velocity, 10 miles; 5 ... northwest; velocity, 6 miles. At ...t the temperature was 58 ...partly cloudy.
...AY—At 2 a.m. the temperature ...7 deg.; partly cloudy.
...complete weather report, in... comparative temperatures, ...found on page 23, part V.)

...Times

...Yesterday .....58,700 Copies

...EX TO PARTS AND PAGES.

...rnment to Prosecute Packers. ...Answers Accusations. ...Asks for Square Deal. ...of the Pacific Slope. ...at National Capital. ...the Latest Foreign News. ...to Welcome Excursionists. ...Burglar Believed Caught. ...'s Screams Scare Thief. ...of Los Angeles County. ...of the Tehachepi." ...in Brief: Vital Record.

...Progress on Aqueduct. ...Lady Pools Landlords. ...Pitt' Revelations. ...Electric Lines Profitable. ...Editorial Page: Pen Points. ...Times Labor Column. ...Service: Official Doings. ...Nautical Watch Tower. ...Politicians as Aviators. ...Castle of Mars. ...Three Sunday Mining Review. ...of the Oil Industry. ...of the London Theaters. ...on the "Midwinter." ...200 Union Printers. ...Steps in Parliament. ...Record of the County. ...Protest at Liquor Joint. ...of Monorail Shown. ...at British Elections. ...Issue Discussed.

...Hyphenses, Stage Gossip. ...in Los Angeles Society. ...of Artists; Art Notes. ...All Sunshine Society. ...Women; Mrs. Overman.

...Amusements. ...Advertising.

...to 65 Auto Show. ...Train Opens in April. ...Girls and Airships. ...Years to Choose From. ...Trains Slaughtered. ...Will Sprint Again. ...Season Card Fixed. ...Is to Aeronautics. ...Rockies Still Angry. ...Sports on Bike Card.

...Talk in Sacramento. ...of Great Aviators. ...About Public Schools. ...of Mariposa Creek. ...Interesting Persons. ...Serial, "Love the Criminal." ...about California World's Fair. ...Literature: Book Reviews. ...Cannon Happy Reunion. ...Protectors of Evil.

...NTS OF THE NEWS. IN THIS ISSUE.

...Stunned, six hundred men are ...Los Angeles' future water sup... Owens River at a tremendous ...

...are seeking for old lady with ...accused of leaving nu... ...at the lurch. ...annexation election takes ...ver; vote on hand-clash not ...

...detective says he is certain ...here as suspicious charac... ...responsible for the many "day... ...recently. ...proprietor's wife scares ...by yells for help and saves ...husband is shot in the leg in ...

...California. ...leaders cut out speeches in ...elections, finding printer's ...vaudeville at Valley Hunt ...

...will seek to break Faulkner's ...court at San Diego today. ...Court of San Bernardino an... ...candidacy for Court of Appeals. ...

...(Wash.) bachelors' club gets ...forty-seven Vermont girls ...husbands. ...Court sustains Cartwright ...law and California meat com... ...per $100 fine for discrimina... ...

...Ariz., announces an aviation ...Curtiss, Hamilton and Willard ...airplane attractions. ...of San Francisco scores ...who examined Theodore V. ...graft prosecution and sets date ...

...Eastern. ...believe railroad presidents are ...way for a general increase in ...

...railroad wreckers are working to ...Pacific accident; victims ...death list is complete. ...to Bunker Morse now in ...to secure client's freedom ...be made in Heinze case.

...Taft says that all he wants ...and believes he will get ...

...Good Trust League is ...ance asking that move... ...wide. ...bill to issue $30,000,... ...irrigation works, but ...certificates, agreement ...

...American tariff difficulties ...to attached soon. ...Dublin; wins seat ...since 1885.

...corn weakens after ...later; provisions ...pressure of nation... ...

...opening ...favorable news and ...its bank ...

COUNS... FOR ...

Attorney ... in Feder... Free Cli... in Case ...

[A...

NEW YORK, Ja... by Judge Hough ... Court, quashing ... against F. Augustus ... and promoter, has gi... to friends and couns... Morse, the banker, ... term of fifteen years ... prison at Atlanta, G... Martin W. Littleton ... said tonight that th... may apply equally ... Morse, and if he co... lar facts, he would ... valid indictment was ... his client.

Heinze was indicted ... for violation of the ... laws. In quashing ... Judge Hough said:

"The common law ... jury, while deliberating ... witnesses who give t... no one else, except th... officers of the commo... this indictment was ... tion in the grand jury ... ler took part in the p... extent of asking some... tions of some other ex... and throughout sugge... of examining expert w... to be allied with the ...

NOT AN ATT...

Mr. Fernsler is an ... ant, not a lawyer, as ... tained by the prosecu...

"This may be a fac... tinues the court, "but ... adopted by law. It ... urged before that coun... have at his elbow in ... room an expert assista...

Mr. Littleton issued ... part as follows:

"It has been brought ... tion that the method b... defendants (against Mc...

SKIPPED?

BURGLAR GONE, POLICE THINK.

No Daylight Thefts Reported Yesterday.

One Victim Offers Reward; a List of Lost Articles.

Detectives Baffled; Have a Good Description.

The fact that no daylight burglaries were reported yesterday leads the police to believe that the burglar who had things pretty much his own way during Aviation Week has left the city. About thirty men in plain clothes are being kept in the residence districts stopping every stranger and demanding that he give an account of himself. Still, although what is regarded as an excellent description of the much-dreaded "daylight burglar" has been obtained, no sign of him has as yet been seen by the police and every man stopped has satisfied them that he was all right.

Elvin J. Curry, No. 2823 West Eighth street, was one of the heaviest losers by the raids of the daylight burglar. His place was entered on Wednesday, the 12th inst., while the family was at Aviation Field. A back door was opened with a pass key, after a screen on the back porch had been cut, and the thief walked off with jewelry which Mr. Curry values at about $2000, and for the return of which he had offered a reward of $100.

SEEN TWICE.

The first time that the burglar was seen, so far as can be ascertained, was when he walked boldly out of the front door of the Curry home. The Chinese vegetable vendor, from whom the family obtains its supply, was stepping onto the porch when the thief opened the door, stopped an instant as he leisurely adjusted his cuffs, then took a complacent survey of the approaching Celestial and of the street, up and down, after which he walked off without saying a word.

Another house visited the same day was that of F. L. Dwire, No. 942 Vermont, a short distance from the Curry home. There the burglar pried open a back door and secured about $250 in jewelry. He escaped, but as he left the house he was seen by a little boy in the neighborhood, a child who is a playmate of the little Dwire boy. The boy's description tallied with that of the man seen leaving the Curry place.

Still another house robbed in the same neighborhood was that of S. A. Bulfinch, No. 935 Vermont. This place was robbed twice, the first time on the same date as the other two burglaries here mentioned, and again about a week later. Each time the burglar entered by prying open a back door, using a three-quarter-inch chisel as a jimmy. On the first occasion he stole about $400 worth of jewelry from the house, besides about $2 which he obtained from a child's savings bank. There was no jewelry left when he called the second time, but he found the savings bank again and robbed it of its contents, about $2, which had been given the little depositor to console him for his first loss.

Several other daylight burglaries were reported to the police during the aviation meet. The burglar has baffled the detectives and is now believed to have skipped. Not an article of the large quantity of jewelry he stole—about $5000 worth—has been recovered. He made no attempt to dispose of any of his loot here.

ARTICLES STOLEN.

Mr. Curry has made a list of the articles stolen from his home, for the return of which he offers the reward. The list includes a set of mink furs, jeweled combs and hairpins, a suit case, a German silver purse, articles of fine linen, scarfpins, pearls, diamond pins, three gold watches, one pin set with nine diamonds and a row of pearls, one ring set with two diamonds and one with a solitaire diamond, several silver hair and clothes brushes, a baby gold bar pin and a large quantity of silverware.

The two dozen teaspoons are described as marked "C;" a dozen souvenir teaspoons are marked "Sara Garnet Curry;" others are marked "Grant" or "J.F.G."

A great number of tablespoons, knives, forks, fruit sets, etc., are said to be engraved "C.E.G." or C.G.C.," and some just "C."

In the list of stolen articles is included a practically new 32-caliber five-shot Iver-Johnson revolver.

FAITHFUL.

SAVES HOSTESS; GOES TO JAIL.

CHAUFFEUR SPEEDS TO PROCURE CATERER FOR CARD PARTY.

Pleads Guilty to a Charge That Means Straight Sentence of Imprisonment and Employer Has to Wait for an Expert to Take Home Expensive Automobile.

The motor police came near interfering with a card party on West Adams Heights yesterday afternoon. If they had, a score of fashionable women would have had to prepare their own luncheon or have gone home without having been supplied with edibles.

The trouble all came about because H. D. Wetzel, who recently entered the employ of John N. Russell, Jr., manager of the Pacific Mutual Life Insurance Company, was a too obedient chauffeur.

Mrs. Russell entertained at her home yesterday afternoon. She told the chauffeur to go after a colored woman, who always acted as her caterer when she gave parties. He was late in getting started, and was told to hurry. He did.

The officers caught sight of him as he was going west on Wasnington street, returning to the Russell home with the negress. With a cloud of dust, he swept past the officers, who were carelessly riding around looking for speed violators.

"Look at him beat it," exclaimed Officer Gardner to his partner, Frank Coe.

"Well, let's go git him," returned Coe, as they opened their throttles.

They followed him for several blocks. The needles on their speedometers flickered from 28 to 42 miles an hour. They stopped him at Vermont avenue.

"We'll have to take you to the station," the officers told Wetzel.

"Lawd a massie!" exclaimed the negress. "How's I goin' to git to Missus Russell's? Ise sure got to git there."

The situation was explained to the "cops." As they had previously attended a pink tea, or two, they realized the Clemmns Mrs. Russell would be placed in with her house full of guests and no one to serve them with dainties. They accompanied the chauffeur while he took the woman to the residence, and then took him to the Central Police Station.

A stop was made at Russell's office, at sixth and Olive streets, and he was taken to Justice Chambers's court. He expected to give bail for the release of his employé.

Wetzel pleaded guilty to a charge of having violated the thirty-mile-an-hour speed ordinance, and was committed to jail for sentence today. The lightest punishment which can be given him is ten days in the workhouse.

Russell was placed in an embarrassing position when he found that his chauffeur would have to remain in jail all night, at least. His expensive touring car stood in front of police headquarters, and he was afraid to attempt to run at home. He offered bail in any amount, and pledged his word of honor that he would have the young man in court today, but the magistrate would not change his decision. He declared he did not care to overstep a precedent, in that it was customary to keep persons in jail until sentenced, when the law made a jail sentence mandatory.

Russell telephoned for another chauffeur, and was forced to wait for half an hour for him before starting for home with the big machine.

MORSE STILL IDLE.

Former Ice King, Now Convict, Has Not Yet Been Assigned to Any Prison Work.

[ASSOCIATED PRESS DAY REPORT.]

ATLANTA, Jan. 21.—Charles W. Morse, one-time ice king and New York banker, now "Convict 6814," in the Federal penitentiary here, has not yet been assigned to any work. Warden Moyer is out of the city, and until he returns, Morse will continue to pass the time as he did the first day he awoke in prison garb.

Mrs. Morse has returned to Atlanta after a visit to New York in her husband's behalf, and has had several conferences with the prisoner. She announced today that Martin W. Littleton, Morse's lawyer, would be in Atlanta some time next week when the next legal steps to be taken in an effort to secure Morse's freedom will be considered.

FLOODS DAMAGE FRANCE.

Famous Parisian Boulevard, St. Germain, May Fall Into Inundated Subway; Traffic Stops.

[ASSOCIATED PRESS DAY REPORT.]

PARIS, Jan. 21.—Immense damage is being done by the floods in East and Central France. In this city the newly-constructed subway has been flooded and in several places its foundation was washed out.

It is feared that the Boulevard St. Germain, beneath which the flooded subway extends, will give way. In some sections of the Latin quarter street railway traffic was suspended today.

Reports from points along their banks tell of much destruction wrought by the rivers Rhone, Seine, Ardeche and Gard. At many points the people have sought refuge in the hills.

The rate of discount of the Imperial Bank of Germany was reduced from 5 to 4½ per cent. yesterday.

TROLLEY EXTENSION.

(Continued From First Page.)

produces, in citrus fruits alone, about 5000 carloads a year, having a value of $7,000,000, beside great quantities of other kinds of fruits, grain and vegetables.

Ontario has a population of 5000, and beside the 175 persons employed in the manufacture of electric heating irons, there are 600 employés of the Golden State Canning Company. This company ships more than 4,000,000 cans of peaches, apricots and tomatoes annually to the eastern markets.

RICH DISTRICTS.

There are three packing-houses here with a total shipment of 500 cars of oranges each year.

Upland contains about 2500 persons, has eight packing-houses and ships annually 2600 carloads of citrus fruit, having an average value of $900 a car.

The road passes through orange groves now in a high state of cultivation. Great quantities of fertilizer are hauled to these lands yearly, and the work of taking the oranges out of the groves and carrying them to shipping points, requires many teams and men.

It is the purpose of the company to run spur tracks into the orange groves on both sides of the main line for the purpose of accommodating orange growers.

WOULD UNIFORM SCHOLARS.

Iowa Mayor Wants All School Children Dressed Alike to Eliminate Snobbishness.

[BY DIRECT WIRE TO THE TIMES.]

WATERLOO (Iowa) Jan. 21.—[Exclusive Dispatch.] In order to prevent social cast in the public schools, and the bitterness and heartaches among children because some dress more elaborately than others, Mayor Doty proposed to push a bill in the Iowa Legislature to put all public school children in uniform. This, he holds, would do away with all the trouble.

It has been shown in many localities that in graduating exercises it has been found advisable to limit the cost of dresses, for the reason that some of the best scholars were financially unable to meet the constantly growing custom of costly gowns for the occasion.

Mayor Doty thinks this principle should be applied to public schools generally, and that it would eliminate snobbishness.

Toothache
stops immediately if you use
SLOAN'S LINIMENT
Prices, 25c., 50c., and $1.00.

Hamburgers SAFEST PLACE TO TRADE
BROADWAY, EIGHTH AND HILL STS.

"Maderite" Undermuslins
are the best undermuslins in the world, and so as to introduce them into every home in Southern California that does not yet know them and their well made and thoroughly sanitary conditions, we are making extra special prices throughout our undermuslin department during the great White Fair. Splendid values.

THE GREAT WHITE FAIR IN THE BIG WHITE STORE

For Saturday, the last day of the week, our prices are unusually low—'way lower than they have ever before been quoted for the same class of merchandise. This is "quality" merchandise throughout, and the savings are big.

Hamburgers SAFEST PLACE TO TRADE
BROADWAY, EIGHTH AND HILL STS.

Throughout the Big White Fair
wherever white merchandise is sold, you'll find "White Fair" prices—that means prices reduced; and that means prices lower than Hamburger standard, and lower than other standard prices are lower than equivalent high-grade merchandise. Come and see for yourself.

The White Fair Sale of Undermuslins Takes on New Life for Saturday

While we have been showing splendid values at each of the following prices, every lot has been reinforced with still greater values for today. You will lose a bargain if you miss any of them.

A splendid assortment. Gowns, corset covers, drawers, chemise, long skirts and combinations worth $1.50 any day, at **$1**

You can save $1 on any of these gowns, combinations, chemises, corset covers, drawers, long skirts. **$1.50**

Many $2.50 and $3 gowns, corset covers, petticoats and combination suits are included in the assortment, at **$2**

There's an exquisite collection of every kind of garment in every popular style; all rare bargains at **$2.50**

Hand-embroidered French chemise at 79c; they're $1 values, with yokes of ribbon drawn hand-made eyelets, at **79c**

Regular $1 French hand-embroidered drawers are shown at $1.45; slashed ribbon embroidered corsets **$1**

OUR WHITE FAIR TOWEL DAY TO BE THE YEAR'S GREATEST

Hemstitched Huck Towels, all white and suitable for stand covers; also Good Absorbent Face Towels, 20x10 in. **12½c**

Turkish Bath Towels, unbleached or bleached; good, large sizes; have fringed ends. These towels are well worth 20 per cent. more. **19c**

Damask Linen Towels, with fringed ends; fancy colored borders. They formerly sold at 25c and 35c each. **25c**

Bleached Turkish Bath Towels, in heavy double-thread weave; very excellent values; don't miss these. **35c**

Hemmed Bleached Bath Towels — Very large size and heavy double thread; easily worth 35c ea. **50c**

Austrian Linen Sample Towels — Scalloped and hemstitched on fancy linens; easily worth 35c to 45c each.

Fancy Damask and Huck Towels—Handsome scalloped and hemstitched edges; worth 45c to 50c each.

Very Heavy Bleached Turkish Bath Towels — Soft, absorbent finish; worth 45c to 50c each; fine for home use.

Scalloped and Hemstitched Huck Towels—Samples; some slightly soiled; very large sizes.

SATURDAY IS THE LOGICAL CHILDREN'S OUTFITTING DAY

Children's and Misses' FOOT-FORM SHOES $1.75

The most sensible and most serviceable shoe ever made for a child. Correct shape of the foot. This shoe is made of a dark brown willow calfskin, with hand-sewed extension soles, thereby insuring comfort as well as durability. We have them in all sizes, from children's size 6 to misses' size 2. Saturday they all go at the one price, $1.75. Saturday is always a big busy day in our Shoe Dept., and naturally so.

Child'n's Stocki'gs 3 Pairs for 50c

French ribbed best Egyptian maco yarn stockings for the girls, and fine silk finished, heavy corduroy ribbed for the boys. Double knees, soles, heels and toes. The very best wearing children's stockings made.

Children's Hats At Half Price

Our children's hat department always stands out very prominently on Saturday. Note these specials—

$5.00 Hats reduced to $1.95—now 98c.
$3.50 Hats reduced to $1.00—now 50c.

This will be the greatest sale of children's hats we've ever had. Remember, just one-half of already greatly reduced prices for these.

THESE BOYS' SUITS Up To $8.50 VALUES $5.

So many kinds and styles that it's almost impossible to mention them here. Double breasted models for 8 to 16 years. Sailor blouses for boys from 5 to 10, and Buster styles for 2 to 7 year ages. Materials include all wools, cheviots, tweeds, worsteds and Hamburger's "true blue" serges. You'll find the silk braided and silk emblem effects, large sailor collars. The knickerbocker pants are

Japanese Air Plants 15c

Regular 25c values. 300 of them for Saturday's selling. They live for years without any water.

Women's Extra Fine Silk Lisle Stockings Three Pairs for $1

In black only, with extra high spliced heel and double sole and toe; guaranteed fast color; are exceptional values.

All Trimmed Hats HALF PRICE

No exceptions, no reservations, no strings nor conditions to this offer. Every trimmed hat in stock at half what it is marked, no matter how much it has been reduced heretofore.

Women's Vests, Pants and Union Suits Go at Fully Worth to $1.50 $1

White French ribbed all-wool "Milo" vests, high neck and long sleeves; ankle length pants to match. Also Jersey ribbed wool-mixed union suits.

Women's Kid Gloves—Odd Lines

About 300 pairs, the two-clasp, black, white and colors; fine and cable sewed. Every pair perfect and fitted. Exceptional price.

HERE ARE SOME ATTRACTIVE PRICES ON WOMEN'S ATTRACTIVE HABERDASHERY

Up to 25c Ribbon Values, including the popular hair-bow taffeta; also moires in all good colors; plenty blacks, whites, etc.; 5 inches wide. **15c**

50c to $1.25 Fancy Ribbons, in printed warp taffetas and beautifully figured satins light and dark grounds, wonderfully good assortment, at **35c**

Lace Coat Collars, Cape Collars and Stocks, of the very finest Plauen and baby Irish laces; also some real Irish crochet stocks; these are worth $2; sale at **$1**

Auto Veils that would regularly sell at $3. They are full three yards long and made of very best quality chiffon, hemstitched on 3 sides; a dandy offering at **$2**

75c and $1 Tailored Coat Sets with dainty monogram initial; styles, coat collar and cuffs to match; beautiful workmanship and very fashionable; at **35c**

Pure Linen Handkerchiefs, with daffy monogram initial; hemstitched hem, also pretty cross-bar shamrock lawn, initial; hemstitched hem. **25c**

$10, $15, $20 ... Stoles, in ... strands; ... evening ... Marabout ... Louisine silk; ... Imported ...

The Pacific Mutual Life Insurance Company of California

(CAPITAL, FULLY PAID UP, $1,000,000.00)

GEORGE I. COCHRAN, President. GAIL B. JOHNSON, Vice-President.

BALANCE SHEET AS OF DECEMBER 31st, 1909

ASSETS		LIABILITIES	
Loans on Real Estate. Amount of Loan does not exceed the statutory percentage of appraised value.	$ 6,910,666.00	Reserve on Policies	
Loans on Approved Collaterals	533,202.84	Claims in Process of Adjustment. Being Claims reported, but of which Proofs have not yet been received, or are incomplete.	
Loans to Policyholders. In no case does amount of Loan exceed the Reserve held by the Company.	2,734,208.65	Premiums and Interest Paid in Advance	
Bonds and Stocks Owned. Being Bonds, $4,966,952.68, of Municipalities, Railroads and other Quasi-Public Corporations, and Stocks, $402,459.13, all valued as of December 31, 1909.	5,369,411.81	Reserved for Taxes Payable 1910	
Real Estate Owned. Los Angeles income property, including Home Office Building.	1,227,494.37	Surplus Set Aside for Future Dividends to Policyholders	
Interest and Rent. Accrued but not due.	186,381.16	All Other Liabilities. Including $12,961.25 set aside for Medical Fees and $84,314.51 for Agents' Commissions in Accident Department.	
Outstanding and Deferred Premiums: Life Department	502,613.97	Total Liabilities	
Accident Department. Net amount, Reserve charged in Liabilities.	257,188.60	Capital Stock	
Cash on Hand. Including Deposits bearing Interest.	708,036.88	Surplus, Unassigned	
Total Admitted Assets.	$18,429,204.28	Total	$18,429,2

New Life Business Written, 1909	$ 22,287,279.00
Total Life Business in Force	111,539,785.00
Total Cash Income, 1909	6,164,528.42
Premium Income, Accident Dept., 1909	1,007,370.59
Total Paid Policyholders, 1909	1,986,628.67
Increase in Life Business in Force	7,136,906.00
Increase in Assets	2,329,130.57
Increase in Cash Income	531,404.19
Increase in Reserve	1,982,190.81
Increase in Surplus, Assigned and Unassigned	240,904.71

For particulars as to Life, Accident and Health Insurance, issued in separate policies or combined in one, call at the Home Office, Sixth and Olive Sts., Los Angeles

Pacific Mutual

Nine Parts, Complete—I

Th

Sixty-Ninth Year.

R ANNUM, $9.00 | For Month, 75 Cents; Or by Copy, 5 Cents.

THE WEATHER.
BRIEF REPORT.

RECAST—For Los Angeles and ...ity: Cloudy, continued warm; ...ate north winds. For San Francisco and vicinity: Showers, breaking ...during day; light south wind, ...ing to northwest; warmer.
...rise, 6:56; sunset, 5:15; moon ...
...:06 a. m. Monday.
...TERDAY—Maximum temperature, ...31 deg.; minimum, 39 deg. Wind ...m, north; velocity, 10 miles; 5 ...northwest; velocity, 6 miles. At ...ast the temperature was 58 ...partly cloudy.
...AY—At 2 a.m. the temperature ...7 deg.; partly cloudy.
...complete weather report, in...comparative temperatures, ...found on page 22, part V.]

The Times

...Yesterday ..... Copies

...EX TO PARTS AND PAGES.

...ernment to Prosecute Packers. ...ger Answers Accusations. ...ident Asks for Square Deal. ...s of the Pacific Slope. ...ts at National Capital. ...the Latest Foreign News. ...dy to Welcome Excursionists. ...ight Burglar Believed Caught. ...man's Screams Scare Thief. ...ws of Los Angeles County. ...ts of the «Bachelor.» ...s in Brief: Vital Record.

...Progress on Aqueduct. ...dy Poole Landlords. ...Five Revelations. ...Electric Lines Profitable. ...torial Page: Pen Points. ...Times Letter Column. ...Service: Official Doings. ...Political Watch Tower. ...Politicians as Aviators. ...ial Canals of Mars. ...Sunday Mining Review. ...s of the Oil Industry. ...ts of the London Theaters, ...ared on the "Midwinter." ...ar Union Printers. ...'s Hope in Parliament. ...Account of the County. ...Protest at Liquor Joint. ...of Mineralil Shows. ...s of British Elections. ...ments Have Discussed.

NATURE OF ...

Although the ... hers have not dis... the evidence that ... fully fine of precious ... lieved the decision ... of the [illegible]

...Stylehouse, Stage Gossip. ...Los Angeles Society. ...Artists: Art Notes. ...All Sunshine Society. ...Women; Mrs. Overman.

...Baseball Notes. ...Auto Show. ...Track Open in April. ...Jay and Airships. ...Horses to Choose From. ...Horses Slaughtered. ...Will Sprint Again. ...Second Card Fixed. ...Eye to Annexation. ...Athletes Still Angry. ...Sports on Bike Card.

...Talk in Sacramento. ...Great Aviators. ...Public Schools. ...Enrique Creel. ...Interesting Persons. ...Spanish California World's Fair. ...Literature: Book Reviews. ...Queen Happy Reunion. ...Prophetess of Evil.

...TS OF THE NEWS. IN THIS ISSUE.

...housand, six hundred men are ...Los Angeles' future water sup... ...Green River at a tremendous ...

...ers asking for old lady with ...check, accused of leaving ...ide in the lurch. ...annexation election takes ...; vote on hand-clash not ...

...detective says he is certain ...here as suspicious character ...ble for the many "day-...rs" recently. ...Proprietor's wife scares ...by rats for help and saves ...husband is shot in the leg in ...

...California. ...leaders cut out speeches in ...election, finding printer's ...conscious. ...number of society people at... ...vaudeville at Valley Hunt ...

...will seek to break Faulkner's ...ord at San Diego today. ...Judge of San Bernardino an... ...candidacy for Court of Appeals. ...

...(Wash.) bachelors' club gets ...forty-seven Vermont girls ...Islands. ...Court sustains Cartwright ...and California meat com... ...$500 fine for discrimina... ...

...Arts announces an aviation ...Curtiss, Hamilton and Willard ...attractions. ...San Francisco scores ...who examined Theodore ... ...pay $500 fine for discrimina... ...prosecution and sets date ...

...Eastern. ...believe railroad presidents are ...way for a general increase in ...

...record wreckers are working to ...of over two-score victims ...death list is complete. ...Pacific accident; will be ...for Dunker Morse, now in ...to secure client's freedom ...made in Heinze case.

...Taft says that all he wants ...and believes he will get ...

...Anti-Trust League is ...ing meeting that move... ...wide. ...on bill to issue $30,000,... ...irrigation works, but ...certificates; agreement ...

...American tariff difficulties ...to adjusted soon. ...State dentist, powerful Klan ...in Dunlap; wins seat ...since 1884.

...ldest, corn weakens after ...rise; follow latter; provisions ...under pressure of nation... ...

...record sun-spots, opening ...favorable hours and ...big business in bank ...

UNCL

Cause o... gat...

Three W... Annual ... lars—Mo... Little P...

The Times

CHICAGO, Ja... patch.] The ... inge must p... gated by a Fo... conveness here no... high price of m... the great "meat ... all over the coun... a part of the wo...

Three courses ... ernment in its n... trust. One is an ... of the officials of ... criminal charge ... man law relating ... restraint of trade ... case on a verdic... a fine of $... not longer than ...

The second is ... suit for the dissol... California Co-operative ... a clearing house ... the business of ...

The third is con... leging a violation ... injunction issued ... Grosscup seven ... continuance of ... charged up against ... time. This injunc... lads the establi... prices, division of ... ing and any sort of ... to restrain trade, ... and create a mon... uets.

COUNS... FOR...

Attorney... in Feder... Free Cl... in Case ...

NEW YORK, Ja... by Judge Hough ... Court, quashing ... against F. Augustus ... and promoter, has g... to friends and coun... Morse, the banker, ... term of fifteen year... prison at Atlanta, G...

Martin W. Littleton ... said tonight that th... may apply equally ... Lorse, and if he co... liar facts, he would ... valid indictment was ... his client.

Heinze was indicte... for violation of the ... laws. In quashing ... Judge Hough said:

"The common law ... jury, while deliberati... witnesses who give ... no one else, except th... officers of the comm... this indictment was ... tion in the grand jury ... ler took part in the p... extent of asking some... tions of some other ... and throughout sugge... of examining expert ... to be allied with the ...

NOT AN ATT...

Mr. Fernsler is an ... ant, not a lawyer, a... tained by the prosec...

"This may be a gre... tinues the court, "but ... adopted by law. It ... urged before that coun... have at his elbow in ... room an expert assist...

Mr. Littleton issued ... part as follows:

"It has been brought ... tion that the method b... defendants (against M...